Chicago spared in nationwide Teamsters' strike

by LEA TONKIN

The Chicago area apparently was spared a local Teamsters' strike today as truckers in Eastern cities began to pull their rigs off the road, starting the first nationwide Teamsters strike in history.

There were indications, however, that many drivers would continue to work under temporary agreements, including truckers in the Chicago area.

Louis Pelck, representing Chicago Teamsters Local 705, said Chicago-area leaders have been told to line up agreements with local employers. Another Chicago union official said he expected 80 per cent of the 40,000 area truckers to work under interim agreements.

A Teamsters official said drivers in Detroit, New York, and Columbus, Ohio, went on strike at 12:01 a.m., Eastern time. There are 400,000 Teamsters affected by the negotiations.

As the midnight deadline approached, national union leaders told local union officials to negotiate their own contracts or "shut 'em down at midnight."

The union negotiators also offered the trucking industry an interim three-year contract offer.

The proposed offer calls for a total of $1.75 in wage hikes during the next three years; three cents a mile allowances increase; and $17-a-week hike in health, welfare and pension contributions.

THE TAKE-IT-OR-LEAVE-IT deal offered the Trucking Employers Inc. was simple: Sign the contract or face a strike at 12:01 a.m. today. Pickets were scheduled to be up early this morning if the interim pact was not signed.

The trucking industry's original offer was to boost the $7.18 to $7.33 hourly truckers' wage 85 cents during the next three years. In addition, over-the-road truckers were offered a two-cents hike to the present 18-cent-a-mile allowance limit during the next three years.

The employers also originally offered an $11-a-week increase in the current $44-a-week contribution to the health, welfare and pension fund.

Labor Sec. W. J. Usery was sitting in on marathon negotiating sessions between the Teamsters and the trucking industry at the Arlington Park Hilton Hotel in Arlington Heights.

HIGH HOPES FOR a settlement covering more than 400,000 drivers and warehousemen across the country faded as the time grew shorter

A Teamsters' strike — the first nationwide walkout by the giant union yet— could have a crippling effect on many segments of the nation's sputtering economy. The Teamsters involved haul 60 per cent of the nation's manufactured goods.

Even if a last-minute agreement were reached, there were calls for wildcat walkouts.

Teamster officials from Pennsylvania and Oklahoma said locals were being advised throughout the nation to seek a local settlement with their individual employers outside the master agreement. Teamsters terms were to remain intact.

THE OKLAHOMA OFFICIAL said he was instructing

(Continued on Page 15)

The HERALD
PADDOCK PUBLICATIONS
Arlington Heights

49th Year—214 | Arlington Heights, Illinois 60006 | Thursday, April 1, 1976 | 6 Sections, 72 Pages | Single Copy — 15c each

Cool

TODAY: Variable cloudiness, cool. Chance of showers or snow. High 50; low mid 30s.

FRIDAY: Partly sunny, warmer. High mid 50s.

Map on page 2.

In many communities

Money mayhem statewide dilemma

A Herald staff report

Northwest suburban communities and municipalities throughout Illinois are facing hard times, a situation which is affecting everything from street sweeping to possible increases in property taxes.

Locally, governmental leaders are tightening the belt on spending — eliminating some programs, rejecting requests for personnel increases and limiting wage increases to about 6 per cent, in most cases.

It is not a crisis, but it is becoming increasingly difficult for revenue to keep up with the spiraling costs of operations, finance directors say.

The common objective in the new fiscal year is to provide existing services without an increase in costs. Financial worry and penny-pinching is evident throughout the state.

"WE'RE JUST having a hell of a time keeping up," said Peoria Assistant City Mgr. A. Fred Timmerman.

"For example, we buy something like 500,000 gallons of gasoline a year. It was 20 to 22 cents a gallon several years ago (without tax). Now we're paying 40 to 42 cents a gallon."

The result in Peoria, Timmerman said, will be a property tax rate increase of 14 or 14½ cents per $100 of assessed valuation this year, which will allow the town's $19 million budget to be balanced. It also will allow a 7 per cent pay hike for the city's 800 employes.

The situation is worse in towns that have been hit hard by unemployment because when people are out of work they buy fewer goods and their communities get less sales tax.

MOST NORTHWEST suburban communities have managed to balance their books this year, but Mount Prospect is facing a deficit of $400,000 and Elk Grove Village has been forced to make some large cuts in spending since last October when a deficit of $270,000 was projected.

Mount Prospect Village Pres. Robert D. Teichert Wednesday said it is "not a panic situation."

"The problem is more severe in the minds of the people than it is in fact," he said.

Tuesday night, the Mount Prospect Village Board voted to impose on residents a $4 per month direct garbage collection charge. It is hoped the new

(Continued on Page 10)

Magnus to start work in summer

Alexander Magnus said Wednesday he plans to begin construction of a 132-unit housing development for the elderly this summer on Central Road, between Arlington Heights and Mount Prospect

He described it as "phase one" for the development of the 42-acre Magnus Farm property in Wheeling Township

No long-range plans for the site have been made. The eventual size of the development will depend on "need and what the public wants," he said.

MAGNUS HAS BEEN unable to get building permits for the project since he applied for them in January, because the two villages objected to the property being developed at 17 units per acre.

But Cook Cunty Circuit Court Judge Raymond Berg ruled Monday that the 17-unit per acre zoning should be retained, although the county's new zoning ordinance calls for a density of eight units per acre.

Arlington Heights and Mount Prospect had asked that the 42-acre nursing home site be zoned for single-family development, subject to a special use for retirement and convalescent homes.

Arlington Heights Village Atty. Jack Siegel said he will recommend to the village board Monday that Judge Berg's decision be appealed, but Mount Prospect Village Pres. Robert D. Teichert said his village will accept the

(Continued on Page 5)

HIGH SCHOOL DIST. 214 dance teachers and students will perform Friday and Saturday in a districtwide dance festival at Rolling Meadows High School, 2901 Central Rd., Rolling Meadows. Performances will begin at 8 p.m. and tickets are available from Sue Nelson at Prospect High School, 255-9700. Cast pictured are Sue Moore, Beth Zold and Joelle Peterson.

The inside story

	Sect.	Page
Bridge	1	13
Business	3	1
Classifieds	2	2
Comics	1	12
Crossword	1	13
Editorials	1	14
Food	6	1
Movies	1	13
Obituaries	2	4
Real Estate	3	1
Sports	4	3
Suburban Living	5	1
Today on TV	1	13

Forest View wins MSL track crown

– Sports

Court approves Karen Quinlan's right to die

– *Page 3*

April Fool pranks perpetuate an historic tradition

by JILL BETTNER

Today

Better taste the white stuff in the sugar bowl before dumping a big spoonful in your morning coffee. Think twice about going through a week's worth of trash to find that lottery ticket a friend says is worth $1 million. In fact, just to be safe, don't believe half of what anybody tells you all day today.

It's April Fool's Day, beloved holiday of tricksters and practical jokers everywhere and the bane of all the gullible, trusting souls who inevitably become their victims.

Nobody is quite sure how April Fool's Day got started, but although the actual origins of the holiday are obscure, there are several interesting theories.

SOME SAY IT IS derived from ancient New Year festivals celebrating the vernal equinox and the coming of spring — a time when even the capricious weather plays tricks.

In most versions, France gets the credit (or the blame, depending on how you feel about it) for designating April 1 as "All Fools Day."

Apparently, the day grew out of the confusion that was created when France adopted the Gregorian calendar in 1582. Up until that time, the New Year — traditionally a time for gift-giving and visiting friends — had ended April 1. The Gregorian calendar, however, moved the holiday back to its current date, Jan. 1.

A few conservative Frenchmen, so the story goes, refused to accept the new date. Others, who were just more forgetful that stubborn, kept showing up at friends' houses at the wrong time by mistake. Anyway, they were all laughed at and called (guess what) April Fools.

SOME TRIVIA experts trace the beginnings of the holiday back to Biblical times, connecting it to an incident in the story of Noah and the Ark. This version says the practice of sending friends on fool's errands started when Noah, wrongly thinking the flood had subsided, sent a dove out from the Ark on a futile search for land.

Another religious explanation associates the origin of fool's errands with tricks played on Christ by his foes to mock Him.

Still another version has its roots in Medieval times. According to this story, the holiday can be traced to a time when insane asylum patients were released for a few hours each year on the first day of April. Cruel crowds reportedly goaded the patients into doing things that were impossible for them and then laughed while the poor patients struggled.

Whatever the real story is, April Fool's Day has evolved into a day of impostors and absurdity relished by pranksters around the world.

In Scotland, the first of April is the time for "hunting the gowk" or cuckoo, the symbol of fools throughout Europe generally.

A Frenchman tricked by a friend is called a Poisson d'Avril or April Fish, meaning one who has been easily caught in an April Fool's Day joke. The day is also popular in Italy, Spain, Portugal, Sweden, Germany and Norway. The last two countries celebrate with hilarity on the last day as well as the first day of April.

Of all the customs associated with April Fool's Day, Mexico has one of

the most unusual. South of the border, the day for fooling is Dec. 28. On that date, anyone clever enough to trick a friend into lending him one of his possessions doesn't have to give it back.

1 killed as recruiting trip ends in tragedy

by JOHN MAES

Dean Sanders, the principal of Barrington High School, was looking forward to a meeting Wednesday morning with Stewardson-Strasburg, Ill., school officials.

They had come to the area to interview Sanders and several others who were applicants for the job of school superintendent in the Downstate district.

But early Wednesday, Sanders found out the Downstate school officials had met with tragedy.

CHARLES W. KESSLER, 45, president of the Stewardson-Strasburg, Board of Education, Tuesday was killed and three other school board members injured when their auto collided head on with a truck in Barrington Hills.

In serious condition Wednesday at Northwest Community Hospital, Arlington Heights, were Melvin Ohnesorge, 41, of Stewardson and Dale Wirth, 41, of Strasburg. Leon Vonderheide, 34, of Stewardson was in fair condition, a hospital official said.

Barrington Hills police said Kessler was driving the car Tuesday that collided with a dump truck driven by Gregory Bundgard, 23, of Huntley, Ill. The two vehicles collided on Ill. Rte. 59, just south of Algonquin Road when Kessler's northbound auto crossed the center line and slammed into the truck. Bundgard was not injured, police said.

"They were coming here to decide which of the three or four men they were going to offer a contract to," Sanders said Wednesday.

HE SAID THE men had conducted another interview earlier Tuesday in West Aurora and had planned to stay overnight in Barrington before meeting with Sanders Wednesday. They were to return Downstate late Wednesday afternoon, he said.

The officials were searching for a new superintendent to replace Lloyd Elam, who plans to retire from the post at the end of the year.

"I was aware they were coming and when they didn't show up, I became concerned. I was not even aware of the accident," Sanders said.

Sanders said Elam telephoned him with news of the tragedy Wednesday morning.

"They're nice people," Sanders said. "They're extremely proud of their community and their school district."

Up-to-the-minute
DIGEST OF SUBURBAN NEWS
24 Hours Daily
394-1700

Suburban digest

Dems endorse two in Dist. 54 election

The Schaumburg Township Democratic organization has endorsed candidates for the April 10 Dist. 54 school board race. Dennis Watts, Schaumburg and Arlene Czajkowski, Roselle, have been endorsed by the organization's executive board, committeeman John Morrissey said Wednesday. The group's endorsement, the first ever made by the local organization, came in the wake of endorsements made last week by the township's GOP organization and the district's teachers' unions. Morrissey said noninvolvement of major political parties in school board elections is probably best for the community, but that "is only realistic if both parties observe it. The Republican Party has not."

Three held on narcotics rap

Three men face narcotics charges following their arrest Tuesday when agents of the Metropolitan Enforcement Group seized 10 ounces of cocaine valued at $15,000. MEG Director John Hinchy said the cocaine would have sold for about $250,000 on the street. Arrested were Andrew A. Zeglin, 27, and Wayne P. Smok, 24, of south suburban Justice along with Spud W. Janney, 32, of Gulf Breeze, Fla. The men were taken into custody in a restaurant of the Regency Hyatt House, Rosemont, after they allegedly sold the narcotics to undercover agents, Hinchy said. All three were charged with conspiracy to sell cocaine. Zeglin was charged with three counts of delivery of cocaine and Janney one count of cocaine delivery. Smok was charged with sale of cocaine, Hinchy said, adding that Zeglin also was charged with unlawful use of a weapon because he was carrying a pistol. Hinchy said the men had made previous sales to MEG agents totaling $150,000 in cocaine in the last month. Those deals were made to set up the arrest, he said. All three were being held on bond pending an April 6 appearance in the Niles branch of Cook County Circuit Court.

April Fool weather...

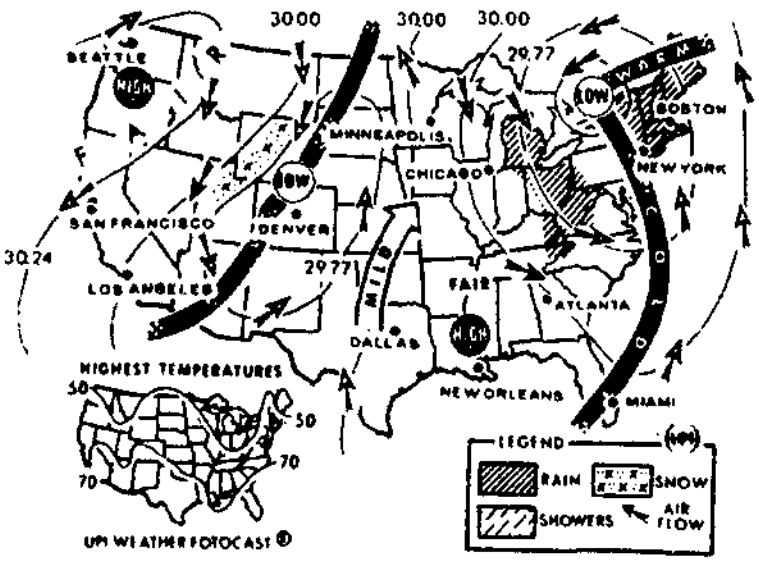

AROUND THE NATION: Fair weather is forecast for most of the country. Rain may fall over parts of the Ohio valley and north Atlantic states, and a few snow flurries are likely in sections of the mid Rockies.

AROUND THE STATE: North: Partly cloudy, chance of showers or snow flurries. High from 45 to 50. Low in the 30s. South: Partly cloudy, chance of showers. High in the 50s. Low in the 30s.

Temperatures around the Nation:

	High	Low		High	Low		High	Low
Albuquerque	66	23	Hartford	51	37	Oklahoma City	60	35
Anchorage	35	18	Honolulu	80	68	Omaha	57	30
Asheville	62	32	Houston	70	46	Philadelphia	50	43
Atlanta	70	34	Indianapolis	52	42	Phoenix	84	47
Baltimore	56	38	Jackson, Miss.	65	52	Pittsburgh	51	44
Billings, Mont.	69	35	Jacksonville	86	62	Portland, Me.	44	37
Birmingham	69	34	Kansas City	55	35	Portland, Ore.	47	38
Boston	46	33	Las Vegas	78	50	Providence	53	41
Charleston, S.C.	82	60	Little Rock	63	41	St. Louis	57	35
Charlotte, N.C.	70	37	Los Angeles	75	53	Salt Lake City	66	31
Chicago	48	37	Louisville	56	45	San Diego	75	55
Cleveland	46	35	Memphis	62	50	San Francisco	52	48
Columbus	44	33	Miami	79	74	San Juan	81	70
Dallas	72	41	Milwaukee	45	28	Seattle	36	31
Denver	55	25	Minneapolis	33	21	Spokane	58	39
Des Moines	51	33	Nashville	58	18	Tampa	83	62
Detroit	47	33	New Orleans	67	58	Washington	53	31
El Paso	71	29	New York	47	40	Wichita	59	32

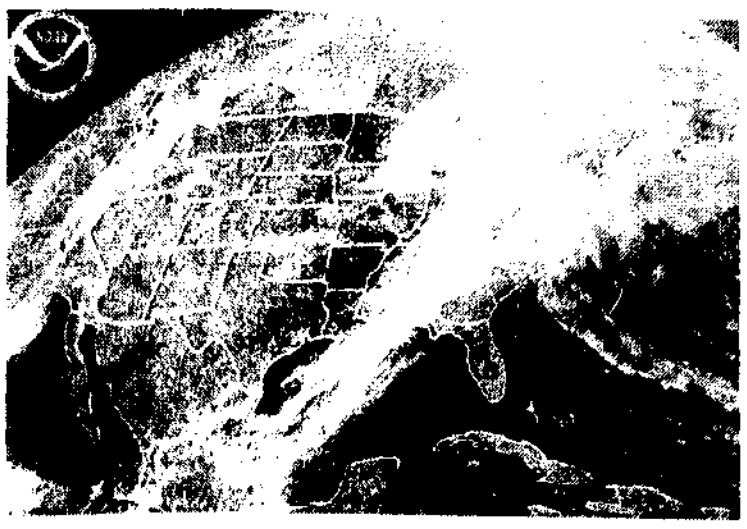

SATELLITE PHOTO taken at 11 a.m. Wednesday shows extensive cloudiness blanketing the East with cloudy skies spreading from the Gulf to New England and into the Great Lakes. A line of thunderstorms stretches from Alabama to Georgia while frontal clouds cover the Northwest. The center of the country remains clear.

J. SVOBODA SONS
Men's Store
12 S. Dunton Arlington Heights CL 5-2595

LONDON FOG

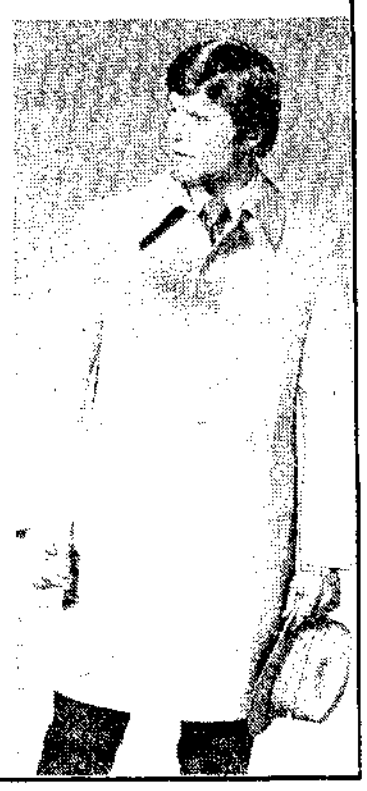

THE ROCKFIELD

A new dimension in good looks from London Fog. "Imagnit" 100% textured Dacron polyester — no wrinkled look to this fabric!

Single breasted, shaped fly front with London Fog stand-up collar. Just enough double saddle stitching to set off this handsome coat. Fully lined.

In natural $85

Open Monday & Thursday evenings

form
scandinavian furniture

We don't "fool around" when we have an APRIL 1st sale!

We've cut our perennially low prices to the bone for this special one-day sale. Selected one-of-a-kind floor models. Authentic Scandinavian beauties. Unique quality at ludicrous prices. No April foolin'!

SALE 10 a.m. - 9 p.m.

FORM in Harper Court, 5201 South Harper, Chicago, IL 60615
(312) 324-9010

FORM in Schaumburg, 1243 East Golf Road, Schaumburg, IL 60195
(312) 884-1440

We accept Master Charge.
Inquire about our revolving charge plan.

BUY NOW & SAVE during our ZENITH SPRING BARGAIN DAYS
NOVAK & PARKER

MODELS..STYLES..SCREEN SIZES FOR ANY ROOM..EVERY BUDGET!

1976 ZENITH 100% SOLID STATE
17" CHROMACOLOR II
The PLAZA • G3850W
Low, low prices

19" DIAGONAL CHROMACOLOR II
The BROOKDALE • G4010C - Decorator-compact
Low, low prices

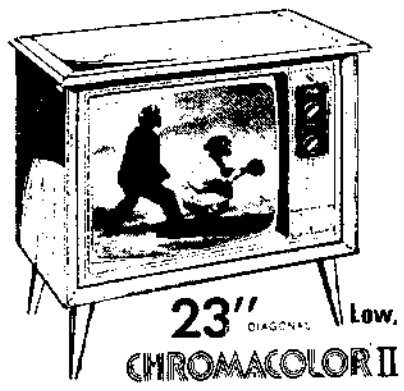

23" DIAGONAL CHROMACOLOR II
Low, low prices
The ASHBURY • G4543W - Contemporary styled lowboy console 23" diagonal Zenith 100% Solid-State Chromacolor II.

13" PORTABLE DIAGONAL CHROMACOLOR II
Low, low prices
The OCEANSIDE • G3410C - Exciting new slim-line 13" diagonal portable Zenith 100% Solid-State Chromacolor II. Energy-saving Titan 250V Chassis with Patented Power Sentry Voltage Regulating System. New 110° Chromacolor In-Line Picture Tube.

G1150 9" DIAGONAL the jet-set AC/DC B&W PORTABLE
Low, low prices
Battery Pack Extra

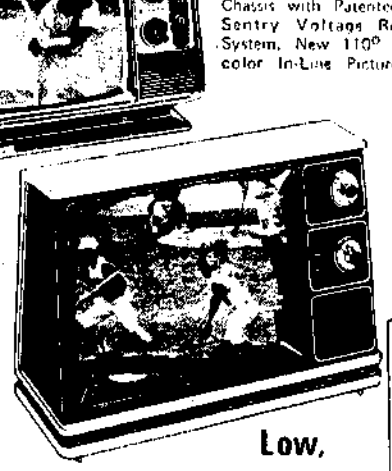

B&W 12" DIAGONAL Personal Size Portable Solid-State Reliability
Low, low prices
The DEBUTANTE • G1350 - Dramatic swept back styling in choice of Ebony, Beige or Avocado. Solid-state chassis and tuning with Perma-Set VHF fine tuning, detent UHF tuning. Full Zenith solid-state features, exceptional low price.

25" DIAGONAL ZENITH • G4748DE/P SOLID-STATE CHROMACOLOR II
ZENITH QUALITY FEATURES
- Brilliant Chromacolor picture
- 100% solid-state chassis
- Patented Power Sentry voltage regulator
- Electronic tuning system
- Chromatic one-button tuning
- Fine-furniture styling

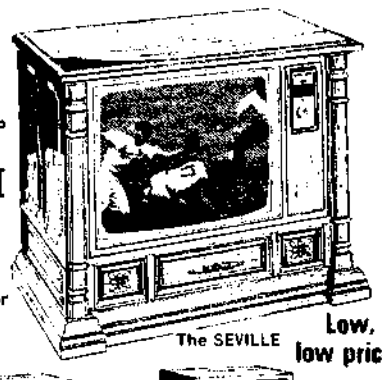

The SEVILLE
Low, low prices

ZENITH Allegro SOUND SYSTEMS
YOU'LL HEAR THE DIFFERENCE

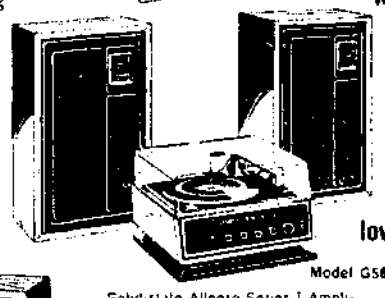

Low, low prices
Model G584W •
Solid-state Allegro Series I Amplifier with 2.5 watts min. RMS per channel (into 8 ohms, 100 Hz to 10 kHz, with no more than 1% total harmonic distortion). AM/FM/Stereo FM Tuner, Stereo Precision Record Changer, Two On Two Matrix. Shown with Allegro 1000 Speakers. Simulated wood cabinet...grained Walnut finish.

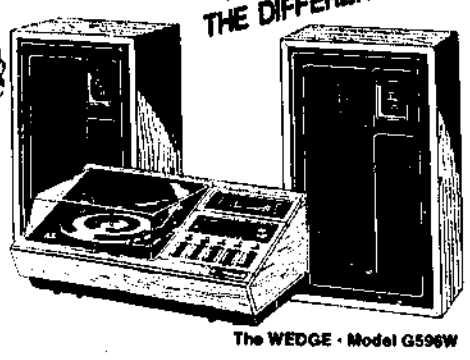

The WEDGE • Model G596W
Low, low prices
The finest Allegro modular sound system Zenith has ever offered! Shown with Allegro 3000 speakers with big 10" woofer and the Allegro tuned port for deeper, richer bass. Includes built-in 8-Track Tape Player; 3-Speed Automatic Record Changer and AM/FM/Stereo FM Tuner with Hi Filter, FM Muting, toggle switches and advanced new styling. Simulated wood cabinet with richly-grained Walnut finish.

NOVAK & PARKER
MT. PROSPECT PARK RIDGE
Northwest Hwy. at Mt. Prospect Rd. CL 9-2550 Open 9 Nights 14 Main St. 823-5156 Open Thursday Nights
★ Sales ★ Service
★ Installations

Karen Quinlan fate in dad's hands: court

TRENTON, N.J. (UPI) — New Jersey's highest court Wednesday put the fate of comatose Karen Ann Quinlan in the hands of her father, ruling he has the right to find doctors willing to remove her life-seeking respirator and allow her to "die with dignity."

"This was the decision we've been praying for from the time we entered the courts," said Miss Quinlan's father, Joseph.

The 7-0 decision of the New Jersey Supreme Court said the respirator may be removed from the 22-year-old Miss Quinlan once family doctors and a hospital ethics committee agree there is "no reasonable possibility" of her recovery.

At a news conference in Our Lady of Lourdes school, near their modest home in Roxbury, N.J., Karen's parents, both Roman Catholics, said they would consult with doctors Thursday.

Quinlan said he wanted the respirator to be disconnected in the presence of the family and their priest in Karen's room at St. Clare's Hospital, where she has lain since last April 15th, weighing only 60 pounds.

"We don't consider this a victory," said Mrs. Quinlan, her eyes filling with tears. "We are going to lose our daughter but this is the way we want our daughter's life to end."

Chief Justice Richard J. Hughes, who wrote the opinion, said neither the hospital nor the doctors would be held liable on civil or criminal charges because the act would not constitute a homicide.

"The evidence in this case convinces us that the focal point of decision should be the prognosis as to the reasonable possibility of return to cognitive and sapient life, as distinguished from the forced continuation of that biological vegetative existence to which Karen seems to be doomed," Hughes wrote.

State Attorney General William Hyland said an appeal of the decision to the U.S. Supreme Court was unlikely.

"The decision is highly compassionate, and probably represents the consensus of society," Hyland said. New Jersey Gov. Brendan T. Byrne called the decision "a sound ruling."

The high court's ruling overturned the decision earlier this year of Superior Court Judge Robert Muir who said removing the respirator would be homicide.

However, Hughes wrote, "we have no hesitancy in deciding . . . that no external compelling interest of the state could compel Karen to endure the unendurable, only to vegetate a few measurable months with no realistic possibility of returning to any semblance of cognitive or sapient life."

The court said that if Karen could "miraculously" awaken today and realize she could never recover, she would chose to terminate her life.

Doctors at St. Clare's who originally refused the parents' request to remove the respirator may feel differently now because "we assume that she is now even more fragile and nearer to death than she was then," the court said.

Strike hits San Francisco — transit systems halted

SAN FRANCISCO (UPI) — Thousands of city workers went on strike Wednesday, cutting off most public transportation and defying a voter-mandated pay limitation that would block wage raises including a boost to $19,000 a year for street sweepers.

Mayor George Moscone said the walkout could lead to a "full scale general strike" of unionized workers in the city.

The vast transit system of cable cars, trolleys and buses came to a standstill. Water works and sewage plants went on emergency staffing with supervisory personnel. The airport was picketed but continued to operate normally.

Thousands of persons were forced to walk or hitchhike to work. Other thousands rode in automobiles that clogged downtown streets during the rush hours.

Only the Bay Area Rapid Transit subway system, which serves a limited area, remained in operation.

The public library, swimming pools, zoo and recreation centers were closed. Public hospitals remained open, but without the services of plumbers, electricians and some other workers. Schools remained open, but attendance was down sharply because students were stranded by the transit tieup.

The strikers ignored a court injunction against the walkout.

Police and firemen, who waged a strike last year, remained on the job.

"We are gearing up for a total general strike," said the mayor. "It's always a possibility."

The mayor said if necessary he would call on the state to help provide "emergency services that might be needed." A police spokesman said "everything is peaceful" on the picket lines.

The issue in the walkout is whether about 1,900 city workers who have jobs similar to those covered by so-called craft unions in industry — plumbers, laborers, electricians, etc. — will have their pay increases trimmed.

Other city workers received modest pay increases in the new budget.

Apparently concerned over the police and firemen's strike last year and frightened by the fiscal crisis in New York City, San Francisco voters passed a measure last November repealing the craft pay raise formula.

The refusal of the Board of Supervisors to delay implementing the ballot measure touched off the abrupt walkout. The unions contend it means pay cuts for many workers.

ANGRY BUILDING trades unions launched a strike against the city of San Francisco Wednesday to protest pending pay cuts for close to 1,900 city "crafts" employes. Immediately affected was the Municipal Railway system whose drivers refused to cross these picket lines.

New Yorkers check out walking shoes

NEW YORK (UPI) — Millions of New Yorkers, street wise from years of one crisis after another, checked out their walking shoes and bicycles Wednesday as the city teetered toward a bus and subway strike deadline.

One of the mediators said at Herald press time there would not be a settlement before the deadline. It appeared the first walkout by the TWU since 1966 was at hand.

Mayor Abe Beame, the courts and an array of mediators and lawyers tried to head off a repeat of the 1966 subway strike that turned the city into a frantic nightmare for commuters.

The HERALD

The nation

Congress probe of JFK murder rejected

The House Rules Committee Wednesday rejected 9 to 6 a request that Congress investigate the assassination of John F. Kennedy because of new evidence not considered by the Warren Commission. Reps. Thomas Downing, D-Va., and Henry Gonzalez, D-Tex., asked the panel to send the House a resolution creating a House Select Committee to make the inquiry.

Gonzalez said the killings of Sen. Robert Kennedy and Martin Luther King Jr., and the wounding of Alabama Gov. George Wallace, should also be included in the investigation. Rep. B. F. Sisk, D-Calif., whose motion to defer action on the request was approved, said, "We ought to put this (Kennedy assassination) on ice and not just keep on with the idea that we have to repent, repent, repent.

No-fault standards bill back to panel

The Senate voted Wednesday to return to committee, and almost certainly kill, legislation to set mandatory federal standards for states to follow in implementing no-fault auto insurance. The bill, considered one of the most important pieces of consumer legislation to come before the 94th Congress, was recommitted on a 49-45 vote. *A similar no-fault bill passed the Senate in 1974 but died for lack of House action.*

Area bread prices are rising

Chicago area residents can expect to pay four to seven cents extra for major bread brands with recently announced price hikes by major bakers. The bakers of Butternut Bread said prices on white bread have been increased from 53 to 57 cents and 63 to 67 cents a loaf. The bakers of Wonder Bread have ordered an increase of four to five cents a loaf. Industry spokesmen say bread prices in the area have been below national averages in the last year because of a price drop last fall and winter, a major reason for the increase.

U.N. brands S. Africa as aggressor

The United Nations Security Council branded South Africa as an aggressor Wednesday night and asked it to pay full compensation for war damages to Angola. The vote on the resolution was 9-0 with five abstentions. China did not participate in the vote. Britain, France, the United States, Italy and Japan abstained. The resolution also asked the Pretoria regime to return equipment and materials taken from Angola and to respect that nation's independence.

Task force to probe overseas U.S. payoffs

President Ford Wednesday ordered a cabinet level task force to investigate overseas payoffs by U.S. firms and determine how much stems from corporate corruption and how much from foreign extortion. Suggesting some payoffs may be forced by "strong-arm practices" abroad, Ford said the panel, headed by Commerce Secretary Elliot Richardson, would help find where "true justice" lies and provide a basis for regulatory policy.

Carter campaign headquarters burglarized

Jimmy Carter's New York campaign headquarters were burglarized and telephone poll information and $20 in stamps stolen, police and campaign workers reported Wednesday. A police spokesman said the burglary at Carter's third-floor Fifth Ave. offices occurred between 5 p.m. Monday and 9 a.m. Tuesday, probably while the candidate for the Democratic presidential nomination was participating in a local television debate.

Ford policies attacked by Reagan

WASHINGTON (UPI) — Ronald Reagan harshly attacked President Ford's domestic and foreign policies in a nationwide television address Wednesday night that marked a sharp shift in his campaign strategy for the Republican presidential nomination.

Reagan said that because of Ford's foreign policy "our nation is in danger, and the danger grows greater with each passing day."

He also charged that Ford's claims of a solid economic recovery echoed the claims made before the 1972 election and added "Then the roof fell in."

Reagan's 30-minute speech, carried by NBC at an estimated cost of $100,000, was a composite of the increasingly tough attacks that the former California governor mounted against Ford in recent primaries.

The speech, however, raised no major new issues nor gave any indication of Reagan's future campaign plans.

Reagan, a master of the television medium, shut down his campaign for a full week to concentrate on the speech and virtually ceded next week's Wisconsin primary to Ford.

"There is one problem which must be solved or everything else is meaningless," Reagan said. "I am speaking of the problem of our national security. Our nation is in danger, and the danger grows greater with each passing day."

In addition to pouncing on Ford's domestic and foreign policies, Reagan again attacked the federal government for taking over programs that belong to the states and communities. He specifically cited welfare, housing and schools.

"Nothing has created more bitterness for example than forced busing to achieve racial balance," he said. "It was born of a hope that we could increase understanding and reduce prejudice and antagonism.

"I'm sure that we all approved of that goal," he added. "But busing has failed to achieve that goal."

Reagan said that inflation is the cause of recession and unemployment and added "we're not going to have real prosperity or recovery until we stop fighting the disease.

"There's only one cause for inflation — government spending more than government takes in," he said. "The cure is a balanced budget."

On foreign policy, Reagan said: "We are told Washington is dropping the word detente but keeping the policy. But whatever it's called, the policy is what's at fault."

He said that "detente" would be replaced — in Ford's words — with "peace through strength."

"I believe in the peace of which Mr. Ford spoke — as much as any man," Reagan added. "But peace does not come from weakness or from retreat. It comes from the restoration of American military superiority."

Indications point to Lebanon cease-fire

BEIRUT, Lebanon (UPI) — Leftist Socialist leader Kamal Jumblatt turned conciliatory Wednesday and there were growing indications a new cease-fire in Lebanon was in the making. But he dashed hopes of immediate peace by saying "nothing has been decided yet."

Former Premier Saeb Salam conferred with Jumblatt earlier in the day and predicted that a truce was imminent. He was summoned to Damascus for urgent consultations with Syrian President Hafez Assad and was expected to leave Thursday.

The fierce fighting that has hit Beirut and the countryside for 11 months tapered off Wednesday to occasional bursts of machinegun and mortar fire.

During the day Jumblatt hinted he may be willing to accept a cease-fire if it meant averting an invasion by Syria. Reports from Damascus said Syria had massed 17,000 troops at the frontier and was ready to move in and impose a truce if its mediation efforts failed.

"The military war may have ended but the political war is continuing," Jumblatt said. The comment marked a significant softening in Jumblatt's hardline stand that the war would not end until Lebanon's Maronite Christians had been decisively defeated.

(Reports circulated in United Nations diplomatic circles that terms of a truce had been worked out and that President Suleiman Franjieh had agreed to resign once a new president is elected.)

The United States became involved in the crisis for the first time Wednesday when it sent Ambassador Dean Brown, a veteran trouble-shooter to Beirut. Diplomatic sources said his mediation efforts probably would be limited to talks with Syrian officials.

JEAN GUY LAFERRIER, a ballistics expert with the Montreal Police Department checks anti-aircraft gun used in hijack of Brinks Express truck hold-up Tuesday. Police said Wednesday the robbery netted thieves nearly $3 million in cash and Olympic coins.

Carson signs pact, hosts 2,463rd 'Tonight' show

People

• **Johnny Carson,** currently in his 14th year as host of "The Tonight Show" has signed a new, exclusive, long-term agreement with the NBC Television Network. **Robert T. Howard,** president, said: "We are extremely happy Johnny will continue to be associated with NBC-TV. Without doubt, he is the king of late-night television and one of TV's most talented performers." Wednesday night, Carson hosted his 2,463rd "Tonight" show.

• Watergate Judge **John Sirica** has denied former White House chief of staff **H. R. Haldeman** a new trial. Haldeman claimed his first trial was biased against him because the wife of a deputy U.S. marshal was on an outing with the Watergate jury in November of 1974, and hurt his case. Sirica said there was no communication between the woman and jurors that could have prejudiced the case.

• **Laura Payne** isn't sure what she'll tell her twin daughters when they're old enough to ask where they were born. The truth is about as likely as stories about storks. One infant was born in front of a state police helicopter in a hospital parking lot. The other entered the world while flying over Baltimore in the chopper. The delivery was completed on the roof top of University Hospital. The girls weighed 5 pounds 8 ounces and 4 pounds, 3 ounces. Mom and twins are doing fine.

• **Rube Bloom,** a jazz pianist of the 1920s, who wrote "Give Me the Simple Life" and the music for "Fools Rush In," was found dead in his hotel room in New York Tuesday. He was 73.

• **Peter W. Busch,** 20, son of the head of the world's largest brewery, surrendered to St. Louis police Wednesday on an indictment charging him with manslaughter in the shooting death of a friend Feb. 10 at the Busch family estate. The surrender was a formality at which Busch was not asked to enter a plea. He remained free on a $5,000 bond.

Schools

Prospect Heights Dist. 23

MacArthur Junior High School's Concert Band received a first division rating at the recent Illinois Grade School District Band Contest at Prospect Heights School.

The school's jazz band will be competing for honors in a district jazz band contest Saturday in Palatine.

River Trails Dist. 26

The **DePaul Geographical Society** will sponsor a Geographical Fair from 9 a.m. to 1 p.m. Saturday at **River Trails Junior High School**, 1000 Wolf Rd., Mount Prospect.

Students from fourth grade and up from Northern Illinois will compete in a variety of geographical projects including maps, charts, research papers and profiles.

River Trails students will present a play, square dancing and an international fair during the Geographical Fair.

Schaumburg Township Dist. 54

Young musicians from **Schaumburg Township Dist. 54** will participate in a music festival at 2 p.m. Saturday at Conant High School, 700 E. Cougar Tr., Hoffman Estates.

Featured will be students from **Addams and Frost Junior High Schools and Campanelli, Collins, Dirksen, Dooley, Fox, Aldrin, Hale, Hanover, Link, Schaumburg, Einstein and Stevenson schools.**

All pupils who are participating in the instrumental, sixth-grade chorus and junior high vocal groups programs will perform. The theme is the Bicentennial. This is the 14th year the district program has been presented. There is no charge to the public.

Elk Grove Township Dist. 59

"What My Mother Means to Me" will be the theme of the third annual Mother's Day essay contest sponsored by the Elk Grove Village Jayceettes.

The contest is open to all **Elk Grove Village School Dist. 59** primary grade students. Entry forms will be available in the school Monday and must be returned by April 12.

First-place prize will include a $10 dinner certificate at Golden Lance restaurant, corsage and their child's letter framed. The second place winner will receive a plant, corsage and their child's entry framed. Third-place winner receives a plant, corsage and framed entry.

A certificate for free bowling, lunch and ice cream will be awarded to the children whose entries are chosen by the panel of judges.

• • •

A program of mime techniques, illustrating the wide range of non-verbal expression, will be presented by mime artist T. Daniel for students at **Jay School**, 1835 W. Pheasant, Mount Prospect, at **schools**.10:45 a.m. and 12:55 p.m. Friday.

High School Dist. 214

An arts and craft fair and used book sale will be held from 9 a.m. to 5 p.m. Saturday and Sunday in **Buffalo Grove High School's** gymnasium, 1100 W. Dundee Rd., Buffalo Grove.

Sculpture, wood crafts, ceramics, macrame, jewelry and assorted craft combinations will be exhibited. Customized and learn-to-do-it-yourself crafts also will be featured.

Hard-cover books, paperbacks, children's literature encyclopedias, text books, sheet music, records and posters will be available at the used book sale in the lobby of the gynmasium.

Proceeds from the event, sponsored by the school's Choral Guild, will be used in summer music camp scholarships and for other projects in support of the high school's choral department.

In general . . .

The **Illinois Junior Academy of Science** will hold a regional science fair from 8 a.m. to 5 p.m. Saturday, at the **Wheeling High School** fieldhouse, 900 S. Elmhurst Rd., Wheeling. The fair is open to visitors from 1 to 3 p.m.

More than 500 students from junior and senior high schools in the Northwest area plan to exhibit original science projects. The projects will be judged by a committee of industrial representatives and science teachers from the participating schools. Winners will be selected from 16 categories, including astronomy, physics, zoology, aeronautics, chemistry and electronics.

Student winners will then go on to exhibit their projects at the state exposition in May, at the University of Illinois, Champaign-Urbana, sponsored by the Illinois Junior Academy of Science.

Township roads budget up 4.5%

The Wheeling Township Highway Dept. budget has been set at $645,263 for fiscal 1976, an increase of approximately 4.5 per cent more than the current year's budget.

The township auditors approved the budget Tuesday. The projected tax rate is approximately 0.095 cents per $100 equalized assessed valuation.

The highway budget was compiled with the 10.9 per cent over-all inflation rate during the past year, an anticipated over-all inflation rate of 7 per cent this year and continuing increased costs of petroleum-based products such as patch and seal coat materials.

Two of the largest increases in the highway budget were the $17,000 appropriation for general insurance, up from $10,000 appropriated last year, and the $19,000 appropriation for the Illinois Municipal Retirement Fund, up from $13,000 last year.

Highway Comr. Arthur E. Olsen Jr., said the insurance increase reflected higher insurance rates which "have nearly doubled in a year." He said the retirement fund increase was caused by more of the department's employes nearing eligibility.

The budget includes planned expenditures for resurfacing a half mile of Wheeling Road, a two-inch resurfacing of Daryl, Salk and Park streets and installing a traffic signal at the corner of Wolf and Willow roads.

The township will pay a fourth, the Village of Wheeling a fourth and the state will pay half the installation cost.

Panel to draw up plan for downtown

The Arlington Heights Village Board's blue-ribbon committee on downtown improvements will meet tonight to begin drafting its final recommendations for improving the village's central business district.

Village Planner Joseph Kesler will present preliminary results of surveys returned by residents on their feelings about such proposals as parking garages and pedestrian shopping malls.

The meeting will begin at 8 p.m. at the municipal building, 33 S. Arlington Heights Rd.

Candidates' night today in Dist. 59

An Elk Grove Township Dist. 59 candidates' night will be held at 8 p.m. today at the Elk Grove Township Hall, 2400 S. Arlington Heights Rd., Arlington Heights, by the district's School Community Council.

Candidates running in the April 10 school board election for three 3-year terms are: Emil Bahnmaier, Charles Canupp, Erwin Poklacki and Judith Zanca.

The perm of tomorrow is here today.

If you're into the new, natural look in hair fashions you probably think perms are not for you. Not true! Redken has created a system of perming without free ammonia (and its harsh results!) Formulated for today's hair fashions, the Redken Trichoperm System has protein polypeptides and a low pH (close to your hair's natural pH) The combination of a low pH, no free ammonia and protein polypeptides results in a perm that comes out better, is much more natural looking

If you want your hairstyle to last without the frizzy, me-too look of yesterday's perms, you want The Redken Trichoperm System. Available in a formula specifically suited to your type of hair. Make an appointment for the perm of tomorrow today!

The Redken Trichoperm System

Ron's Town & Country Coiffures
2224 Algonquin Rd., Rolling Meadows in Scottland Center 259-9214
Hours Mon., Tues., Wed. 9:00 - 6:00, Thurs., Fri. 9:00-9:00, Sat. 9:00 - 5:00

YANKEE DOODLE

DANDIES

Now from Buster Brown. Great American fun . . . in fashion for your little girl. With easy-moving leather, one-piece sole and heel and a touch of Americana trim embossed on the side.

Buster Brown

Sizes 8½-12 16.50

Sizes 12½-4 17.50

HARRY'S SHOE CENTER
Rand and Central, Mt. Prospect Plaza
7 Days a Week Sun 11-5
Mon thru Fri 9:30-9:00 Sat 9:30-6:00
We honor Master Charge and BankAmericard
Phone 253-4136

Orange Peel
"Where the Sun Always Shines"

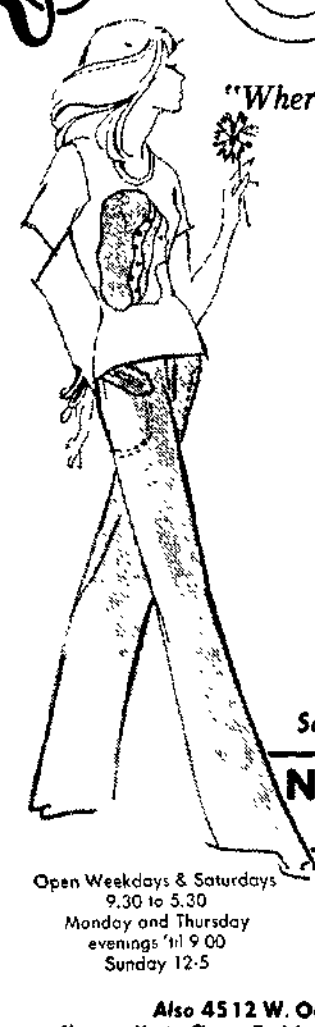

SPECIAL SALE ONE WEEK ONLY!
Pre-Washed
Denim Jeans
Reg. Price $19
$10
SUNSHINE PRICE
Sale Ends Thursday, April 8th.

Now Open Sundays
12 Noon to 5 PM

Open Weekdays & Saturdays
9:30 to 5:30
Monday and Thursday
evenings 'til 9:00
Sunday 12-5

1034 Mt. Prospect Plaza
Rand & Central Rds.
Mt. Prospect
"Gift Certificates Available"

Also 4512 W. Oakton St. Skokie, Ill.
Use your Master Charge, BankAmericard or our convenient Lay-Away Plan

JIM'S CHEVRON OIL
Rand and Central Mt. Prospect

THIS WEEK'S SPECIAL!
MILK
Low Fat..... 99¢ plus tax
Homogenized..... 1.19 plus tax
Yogurt ½ & 1 pint 34¢ plus tax
Yogurt..... 4 for $1 plus tax
Large Eggs..... 65¢ Doz plus tax
With 10 Gallon Fill-up
(Limit 3 Gallons of Milk)
Reg. Gas
48.9 Plus tax

OTHERS MAY
forsake you
God never
lets you go

Christus Victor Lutheran Church
1055 Arlington Heights Road
Elk Grove Village
437-7866

Grace Ev. Lutheran Church
1624 East Euclid Road
Mount Prospect
818-7408

Lutheran Church of the Cross
2075 Gregory Road
Arlington Heights
437-5141

Lutheran Church of the Good Shepherd
1111 North Elmhurst Road
Prospect Heights, Illinois
537-4351

Our Saviour's Lutheran Church
1234 North Arlington Heights Road
Arlington Heights
255-8700

MAKE PADDOCK PUBLICATIONS PART OF YOUR DAILY LIFE

Try this SPECIAL Coupon Offer

COUPON

½ GALLON ice Cream

Stars 'N' Stripes Vanilla
Chocolate Chip
Vanilla
Dutch Chocolate
Orange Blossom

5 Flavor Sale no limit

Cock Robin

Expires April 6, 1976

~~1.59~~ $1.09 Each Plus Tax

ALL OTHERS $1.59

Coupon

ARLINGTON HEIGHTS
922 West Northwest Highway

COMBINATION SALE
1-One-in-a Million malted milk
and 1-Big Buy

~~$1.14~~ 99¢

Expires April 6, 1976

Look for our special Frisbee offer available in your favorite Cock Robin Store. (after April 15)

Now - Get extra reach with your Herald Want Ad!

Reach 42,000 additional homes for only $1.00 extra
(per each 10 words)

Place a two-day ad by noon on Monday and it will run Tuesday and Wednesday in the nine daily Herald papers PLUS in the six weekly Herald papers in Lake County on Wednesday for only a small extra charge over the two-day rate.

Here's a sure fire way to extend the reach of your low-cost Herald Want Ad.

HERALD WANT ADS
Call 394-2400
"You name it . . . we'll sell it!"

Township wrapup

Officials vote to join area municipal unit

The Wheeling Township Board of Auditors voted unanimously Tuesday to join the Northwest Municipal Conference, a group formerly comprised of villages which has now opened its membership to townships.

The township will pay yearly dues of $282 based on 5 cents for each person living in unincorporated portions of the township.

$70,000 youth budget asked

William Heffernan, chairman of the Wheeling Township Committee on Youth, presented a youth budget of $70 000 for the next fiscal year to the board.

The budget recommends $45,500 for Omni-House; $13,000 for Shelter Inc.; $10,000 for Prospectus; and $1,500 for youth committee clerical and printing use.

Temporary assessor hired

Frank Stewart of 632 N. Hickory Ave., Arlington Heights, has been hired as deputy assessor for three months to help Township Assessor Marshall Theroux comply with new Cook County requirements for handling personal property assessments. Stewart's salary has not been set.

Township assessors must now prepare a file on each business operating in the township, including corporations and unincorporated businesses, and forward to the county an individual data card on each.

Theroux estimated some 3,000 businesses operate in Wheeling Township

Juvenile court branch urged

A resolution to locate a branch of the Cook County 3rd District Juvenile Court in the Northwest suburbs was unanimously approved by the auditors.

Several villages and townships, including Barrington, Elk Grove, Palatine and Schaumburg, have passed similar resolutions asking for a suburban branch of the court, now located in Niles.

Magnus to begin work in summer

(Continued from Page 1)

ruling.

MAGNUS SAID he has received a permit from the Metropolitan Sanitary District and has the necessary financing for the 132-unit project.

The development will be one building, four or five stories high, for persons over 52, he said. Central dining, recreational areas and games and crafts rooms will be provided for the residents.

"It's more than housing. It's really prestige-type living for those who have given up their homes," Magnus said.

Magnus said it has been "paradoxical" for the two villages to oppose the development because each village board has passed resolutons recognizing the need for senior citizen housing.

"IT'S HAD THE appearance of big government trying to smother an individual," he said.

Magnus also questioned why the Village of Arlington Heights continues to oppose the development when it is planning a 119-unit senior citizens develoment with the Cook County Housing Authority between Wing and Miner streets, west of Highland Avenue.

"It seems paradoxical when they are doing it by condemnation and the density will be ten times as much as this one," Magnus said.

First Arlington
OFFERS YOU A CHOICE . . .

Add to or open any First Arlington savings account during our "Saving Celebration 76" Program and choose either of two beautiful flatware patterns.

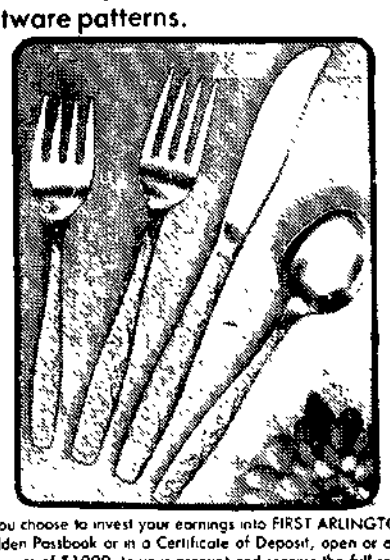

You have two ways to build your set . . .

1. Open or add to your Regular Passbook with $50 or more and pick the place setting of your choice for just $1. To add to your service, simply add to your account.
   With each deposit of $50, or more, you can purchase another setting for only $3.75.
   Accumulate eight place settings (one for $1, seven at $3.75 each) and you will receive a 4 piece accessory set FREE
   An entire service for eight — for below the retail cost!
2. If you choose to invest your earnings into FIRST ARLINGTON's Golden Passbook or in a Certificate of Deposit, open or add a minimum of $1000 to your account and receive the full service for eight of either pattern — handsomely held in a polished mahogany chest — for only $40.

SET YOUR TABLE ON A SPECIAL DAY OR ANY DAY WITH ELEGANCE OF GOLDEN FLATWARE OR THE RUGGED BEAUTY OF STAINLESS FROM INTERNATIONAL SILVER.

First Arlington

SIX DAY BANKING
Weekdays 9 to 6. Saturdays 'til 2
Downtown Plaza - 259-7000 - Arlington Heights
We're Working for You!

Panel to weigh finance benefits of unit district

The financial benefits of forming a unit school district will be discussed tonight by the citizens' committee looking into the formation of an Elk Grove Township Dist 59 unit district.

The committee will meet at 7 30 p m at Grove Junior High School, 777 Elk Grove Blvd., Elk Grove Village.

The Illinois School Consultants, hired by Dist 59 to provide information on forming a unit district, will present the current financial picture of Dist 59 and High School Dist. 214 and projections on the finance for the proposed unit district.

A unit district would have one school board and administration governing the elementary and high schools. Currently, Dist. 59 is one of seven elementary districts in Dist. 214.

The financial projections are the last report to be discussed by the committee before it meets to decide whether it will seek a referendum on forming a unit district. The committee April 8 will decide whether to petition for a referendum.

The HERALD

FOUNDED 1872
Published Monday through Saturday
by Paddock Publications
217 West Campbell Street
Arlington Heights, Illinois 60006

News Editor	Douglas Ray
Assignment Editor:	Joann Van Wye
Staff writers	Joe Swickard Bill Hill
Education writer:	Kathy Boyce
Sports news	Paul Logan Jim Cook
Women's news	Marianne Scott
Food Editor	Barbara Ladd

PHONES

Home Delivery *Missed Paper? Call by 10 a.m*	394-0110
Want Ads	394-2400
Sports Scores	394-1700
Other Depts	394-2300

SUBSCRIPTION RATES
Home Delivered by Paddock Carriers
80¢ per week

By Mail All Zones	2 mos	6 mos	12 mos.
	$7.40	$22.20	$44.40

Second class postage paid at Arlington Heights, Ill 60006

Now you can get there from here... by train plus NORTRAN bus!

New bus routes let you travel from the northwest suburbs throughout the north suburban area by frequent connections to NORTRAN bus routes at North Western Railroad stations. Check where you want to go, then call or write for information.

WRITE FOR MAPS AND TIMETABLES
For specific information write Regional Transportation Authority Dept. NT 300 North State Street, Chicago, Illinois 60610

FOR INSTANT TRANSIT INFORMATION
call 670-5000 twenty-four hours a day.

FROM DES PLAINES C&NW
You can get to Des Plaines residential and business areas via new Des Plaines locals (Routes 30, 31, 32, 33). You can catch a Route 20 and get to either Golf Mill, Glenview or O'Hare Airport. You can travel to downtown Evanston or anywhere along Dempster Street on Route 50. And you can get to the Howard Street "L" via Touhy or Oakton on Routes 90 and 91.

FROM PARK RIDGE C&NW
Go almost anywhere in Park Ridge via the new Park Ridge locals, Routes 40, 41, 42. And there's another connection to the Howard "L" via Routes 90 and 91.

FROM JEFFERSON PARK TRANSIT CENTER
This connection makes it easy to travel most places in the near north and northwest suburbs and northwest side of Chicago. Route 26 takes you to downtown Skokie and all the way out to Elmhurst Road via Oakton Street. Or you can catch Route 70 for Golf Mill via Milwaukee Avenue. Change to CTA bus and subway, too, at Jefferson Park, including the CTA.

Regional Transportation Authority

SHERWIN Williams®

save 30%
ON SELECTED PRE-PASTED WALLCOVERINGS AND DRAPERIES

Over 300 patterns, styles and colors. Three lines of washable vinyl wallcoverings. Debut IV, Handi-Hang®, and Fanfare™ Flocks. All prepasted, some scrubbable, some strippable.

FREE! DO-IT-YOURSELF WALLCOVERING CLINIC
We'll show you how and what tools you need. Come in or call the store nearest you to make a reservation for our next wallcovering clinic.

SAVE 30% ON STYLE PERFECT® CUSTOM DRAPERIES
Our entire line of custom draperies — hundreds of fabrics, styles and colors. Sale price includes measuring, fabric and tailoring.

save $3.00 gal.
CLASSIC 99™

Our best-covering, most scrubbable latex wall paint. Reg. $11.99 Gal.

8.99 gal.

Satisfaction Guaranteed: This latex wall paint is the result of extensive research and testing by The Sherwin-Williams Company. We guarantee your satisfaction in the use of this product, or your purchase price will be refunded.

SALE ENDS APRIL 12th

WE MAKE YOU FEEL RIGHT AT HOME

© —1976 The Sherwin-Williams Company

It's so easy to shop at a Sherwin-Williams Decorating Center. Just say, "Charge it."

229 E. Northwest Hwy.
Palatine Plaza
Palatine
358-2115

1302 N. Rand Rd.
(corner of Olive & Rand)
Arlington Heights
255-2404

Saturday is your day of 'Leisure'
look for it in your Saturday Herald

Story of 2 deaf programs: much progress after split

by PAM BIGFORD

Four pairs of hands answer a teacher's question in sign language. Four sets of lips call out the accompanying word. Four deaf children learn a little more about getting along in a hearing world.

The four are in a 13-student deaf education program sponsored by the Northwest Suburban Special Education Organization at Kensington School, 201 S. Evanston, Arlington Heights.

A few miles away in Ridge School, 650 Ridge Ave., Elk Grove Village, six other deaf children are equally busy, working just as hard toward the same goals, supervised by the same organization, learning the same subjects.

THE RIDGE DEAF children were classmates of those in Kensington until this year. The six were moved to a newly created program in Elk Grove Township Dist. 59 after a three-month controversy over serious inadequacies in the NSSEO program.

Both schools are working to create programs to solve these problems.

At Kensington, a new speech development teacher and principal have been hired. A program to teach the hearing children sign language has been expanded.

Instead of the deaf children being segregated at lunch and recess, they are encouraged to join the other children. Fifth graders are allowed to be patrol guards just like the hearing fifth graders.

A GROUP HAS BEEN started so that parents of deaf children can discuss their common problems. The Kensington PTA included the parent group in their activities.

"The speech development program has really improved," said parent Carol Stark, echoing other parents. "I can tell the difference in my son. He's getting about 3½ hours of speech development a week, where last year he was getting about 20 minutes."

Many parents blamed the poor social integration of the children on a lack of leadership from the former administration. The new principal, Richard Bennett, received nothing but praise from parents.

MOST PARENTS said they are very pleased with the acceptance of their children this year by the hearing students. Other parents said there is progress only because there was nowhere to go but up.

Lorraine Kelly teaches sign language before school to 88 hearing children who come early because they want to learn it.

OTHER PARENTS said the Kensington program has improved in some ways, but serious problems remain.

The deaf program as a whole has only six girls, and three of them are at Ridge. Parents Marie Burks and Carol Engler said the split in the program has limited their daughters socially by limiting their girlfriends.

Some parents say nothing has been done about removing children who are both deaf and emotionally disturbed from the classroom.

BENNETT SAID none of the deaf children have been diagnosed as emotionally disturbed, and he was not aware of any excessive disruption problems in the deaf classes.

At Ridge, a whole new program was formed and is under NSSEO supervision. Classroom teacher Marilyn Grodrian is assisted by one aide. A speech therapist works with the children every afternoon, and Ridge has its own learning disabilities teacher.

The children eat lunch, have recess and gym class and be patrol guards with the hearing students.

Ridge parents said they are very happy with the program and so far have no complaints.

SOME PARENTS said their children's speech has improved not only because of the new speech therapist, but because their children's new involvement with the hearing students has motivated them to want to talk.

"Last year my son didn't even play with the hearing children at Kensington, and this year at Ridge he's on the football team," said Nancy Ford, a leader in the fight to move the program.

Carolyn Best said her daughter's speech has improved "100 per cent" this year and credits it to her daughter's feeling of "total acceptance."

"LAST YEAR my daughter said she hated school," Mrs. Best said. "This year she never complains."

Parents said their children do not miss their Kensington classmates as much as they feared they would. Irene Flagg said her son never even mentions his old friends anymore.

Most of the Ridge parents remain bitter toward the Kensington program and insist their children will not go back to Kensington if the programs are ever reunited.

NSSEO Director Edward McDonald said that he does not believe Dist. 59 will be able to sustain a deaf education program after the five 10-year-olds now in the class move on to junior high.

"The prevalance of deaf children in that area (Dist. 59) now is extremely high," McDonald said. He noted that most of the children were born during the time when many pregnant women had German measles.

"The parents in Dist. 59 had legitimate concerns," McDonald said. "I asked them to bear with us and that we would straighten things out. We have kept our promise and I hope they can see that."

McDonald said if the deaf students were brought back together NSSEO would be able to provide a "more diversified program."

THE RIDGE PARENTS said they never intended to split the program — they wanted the entire class removed from Kensington. But even though the program split, parents from both schools say their action focused attention on the program's inadequacies.

"It was very beneficial that the parents' group was so vocal," Mrs. Rentdorff said. "You don't get a second chance to give our kids language development and self-confidence.

"You don't have to worry about hearing kids who automatically get the best education a district can provide. But for my son, who really needs these extra things, they weren't there," she said.

"We're going to have to take a wait-and-see attitude," Mrs. Rentdorff said. "I know there's going to be mistakes made, but this time I think it will all work out."

Parents' revelations sparked split

The deaf education program sponsored by the Northwest Suburban Special Education Organization (NSSEO) split last summer after parents exposed serious inadequacies in the way it was operated and demanded it be removed from Arlington Heights Dist. 25.

Parents of 12 of the 19 children in the program housed in Kensington School in Arlington Heights signed a petition last May to have the program removed.

Charges levied by parents included: Inadequate speech development program; placement of emotionally disturbed children in deaf classes; lack of correlation between the elementary and junior high programs and a lack of social integration of the deaf at Kensington.

NSSEO Director Edward McDonald said some of the parents' complaints were valid.

McDonald recommended the program remain at Kensington because he said that changing the program's location would not solve its problems.

When the NSSEO board voted to keep the program at Kensington, the Elk Grove Township Dist. 59 Board of Education decided to offer an alternative deaf education program for the six deaf children within its boundaries.

RIDGE SCHOOL students Suzy Best and Billy Mueller hold an impromptu puppet show in their deaf education class. Parents said their deaf children are much happier since they were moved from the deaf program at Kensington School, Arlington Heights.

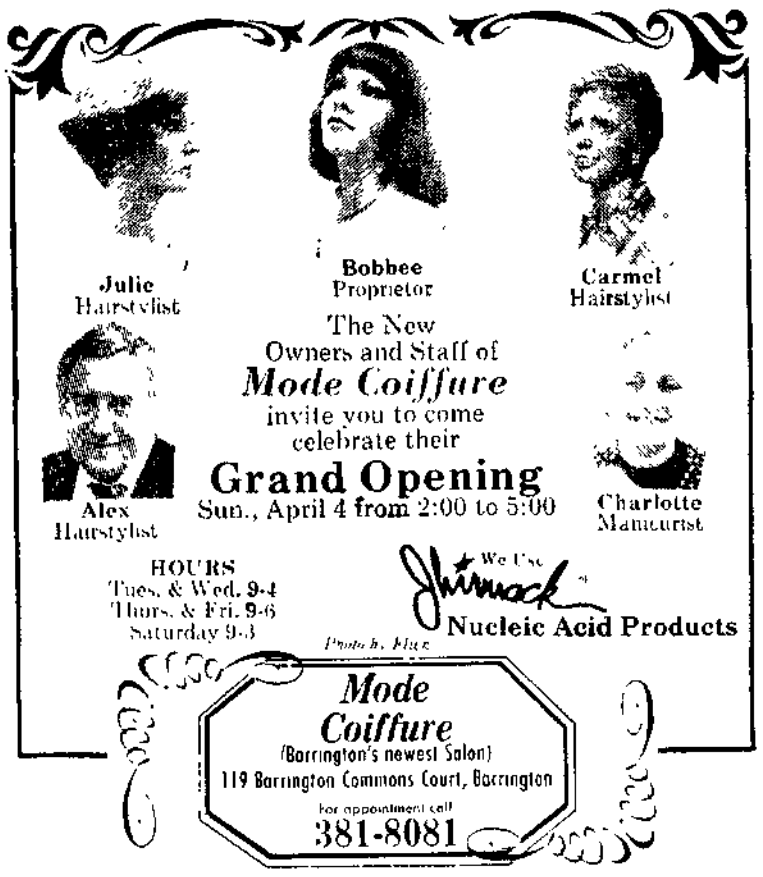

SPRING BLITZ
Charmglow special!

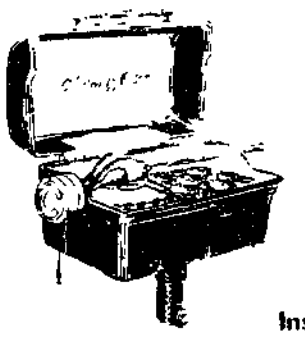

Free!
Rotisserie with any grill bought and installed.
Installation $50.00 any distance.
Complete sales, service and cleaning for:
• Ovens • Stoves • Grills
• Dishwashers • Garbage Disposals
A & A Oven Services and Cleaning Inc.
622 Boxwood Dr., Schaumburg
894-7632

Sale Dates
April 1st
thru April 7th

Meeske's Super Market
In Mt. Prospect
"a service market that really gives you service"

U.S.D.A. Choice Aged BONELESS Sirloin Tip Roast 1.98 lb.
U.S.D.A. Choice Aged Boneless Rolled Rump Roast 1.89 lb.
U.S.D.A. Choice Aged Beef Tenderloins 2.89 lb. 5-7 avg. Buy them now for Easter
MEESKE'S QUALITY
Lean BEEF STEW lb 1.79
Lean Tender Cube STEAKS lb 1.99

Meeske's Famous Quality Ground Meats
GROUND CHUCK 3# Pkg or more $1.19 lb.
GROUND ROUND 3# Pkg or More $1.59 lb.
GROUND SIRLOIN $1.89 lb.
GROUND PORK SAUSAGE OR MEAT LOAF 3 lb Pkg 3.49 $1.39 lb.
GROUND LAMB PATTIES $1.39 lb.

MEESKE'S DELICATESSEN
Special HAM SALAD ½ lb. 49¢
Imported BOILED HAM ½ lb $1.59
Imported BAKED HAM ½ lb $1.69
FRESH SALADS lb 59¢
Home Style Meeske's Old Fashioned FRANKFURTS ½ lb 99¢
Smoked POLISH SAUSAGE ½ lb 99¢
Fresh POLISH SAUSAGE ½ lb 89¢
BEER SAUSAGE ½ lb 99¢
Oscar Mayer HOT DOGS lb pkg 1.09
Hot or Mild ITALIAN SAUSAGE ½ lb 89¢

Window Cleaner GLASS PLUS 22 oz trigger 79¢
HERSHEY SYRUP 16 oz 39¢
Floor Stripper & Cleaner LIQUID GOLD 23 oz $1.49
Wagner's GRAPE JUICE 32 oz 39¢
LIQUID PLUMR 32 oz 79¢
Broil Foil REYNOLD'S WRAP 39¢

COCA COLA 8 Pak 89¢ Plus Dep
Barrel Head ROOT BEER 4 qts $1.00 plus dep
FIRESIDE SALTINE Crackers 55¢
Franco American SPAGHETTI 4/89¢

Sundays & Wednesdays only
Imported BOILED HAM ½ lb 1.29
3# Pkg Ground Chuck 15 PATTIES Save 70 3.29
Old Fashion Home Style HOT DOGS ½ lb 79¢

Peele Bros. Produce
HEAD LETTUCE ea 39¢ or 3-$1.00
GREEN BEANS lb 39¢
STALK CELERY ea 39¢
FRENCH'S INSTANT Mashed Potatoes 6½ oz. 33¢

DAIRY
Dean's French ONION DIP 16 oz 49¢
GALLON OF MILK Centrella $1.29 All Week
Grade A LARGE EGGS Doz 75¢
Dannon YOGURT 2/69¢
Allsweet MARGARINE SOFT lb 59¢
Individually Wrapped AMERICAN CHEESE 12 oz 99¢

FROZEN
BIRDS EYE COOL WHIP 59¢ 9 oz.
Pet Ritz DEEP DISH PIE SHELLS 49¢

Mon., Tues., Wed. only special!
GROUND ROUND 3# pkg 3.99
BABY BACK RIBS lb 1.99

ROASTING CHICKENS 6 lb avg 89¢ lb.
BABY BEEF LIVER lb 79¢

Meeske's Quality Fresh Chickens
BREAST 99¢ lb. LEGS 79¢ lb. LIVER 99¢ lb.

WE ARE STILL TAKING SPECIAL EASTER ORDERS FOR FRESH HOKA TURKEYS

Sunday Special
GALLON MILK Only 99¢
with $10.00 Purchase. 2 Limit Excluding Cigarettes

101 MAIN STREET MT. PROSPECT
CL 3-5840 Free Parking in Rear
STORE HOURS:
Mon.-Thurs. 8 a.m.-6 p.m., Fri. 8 a.m.-6:30 p.m.
Sat. 8 a.m.-5:30 p.m., OPEN SUNDAY 9-2
FOR DELIVERY SERVICE CALL BEFORE 11:00 A.M.

Keep cool with
Canvas
Fiberglass and Aluminum
AWNINGS
Here's to shady comfort and a fresh new beauty for your home! Canvas Awnings in colors as gay as summer itself - fashioned especially for you by our experienced craftsmen. Estimates are "on the house." No obligation.
Quality & Integrity Since 1929
NORTHWEST AWNING CO.
416 Talcott Rd.
Park Ridge - 823-9424

"Come in, Buffalo Grove"

Come in and win a Citizens Band Radio Transceiver or a 17-inch Zenith color TV in our Grand Opening Sweepstakes.

Home Federal has opened a new branch office in Buffalo Grove. It offers all the same convenient services as our other offices. And something else: a chance to win one of a dozen CB radios or one of six solid state Zenith color TV's, free.

The radio sends out and receives messages on 23 channels. It can put you in touch with other CB-ers for miles around. The TV can put a nice touch of color in your viewing. Entrants must be 18 or over. You need not be present to win.

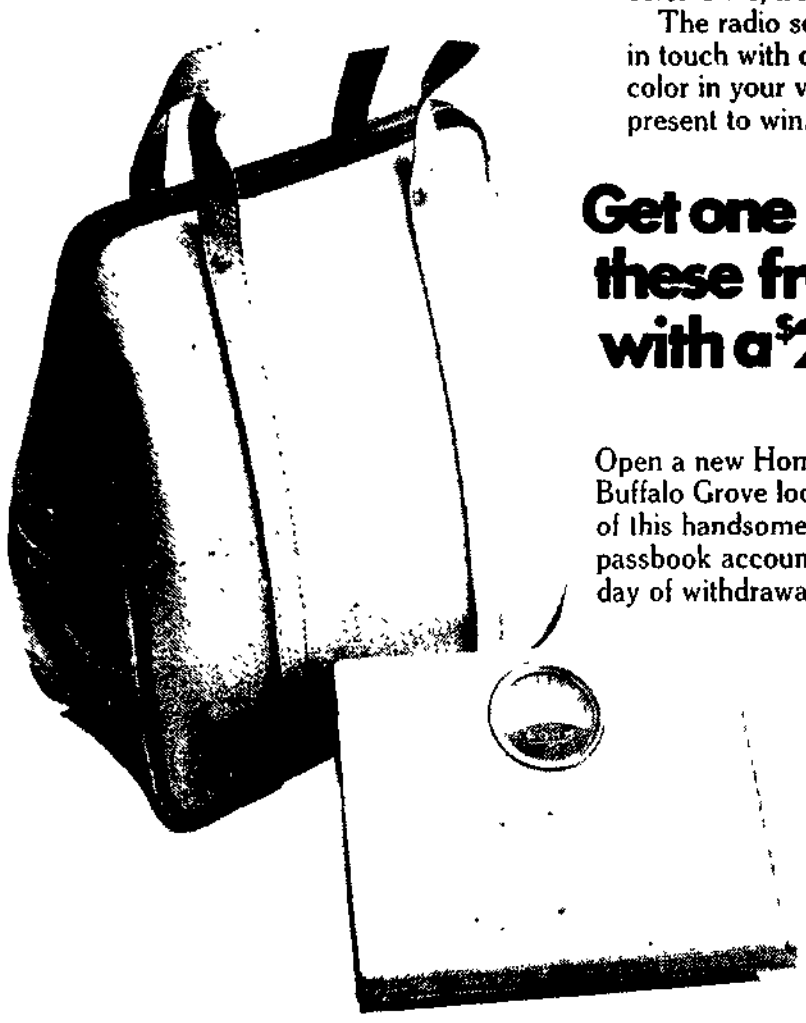

Get one of these free gifts with a $250 deposit

Open a new Home Federal 5¼% passbook account at our Buffalo Grove location with $250 or more and take your pick of this handsome travel bag or a Borg bathroom scale. Your passbook account earns interest from the day of deposit to the day of withdrawal.

Take home one of these gifts with a $5,000 certificate deposit

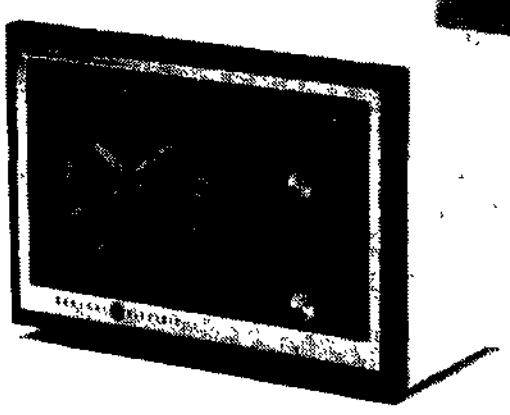

Invest $5,000 or more in a Home Federal certificate of deposit (minimum 1 year) at our Buffalo Grove location, and get your choice of a Proctor-Silex 6-button blender or a General Electric clock radio. You'll also receive up to 7¾% interest annually—the highest allowed by federal regulation—if you choose our new six year certificate plan.

Invest in any of the following accounts and receive a gift. (Minimum deposit for free gift $250.00.)

5¼% regular passbook,
(Yields 5.39%* annually)

6½% savings certificate,
term: 1 year (Yields 6.81%* annually)
$1000 Minimum Deposit

6¾% savings certificate,
term: 30 mos. (Yields 7.08%* annually)
$1000 Minimum Deposit

7½% savings certificate,
term: 4 years (Yields 7.9%* annually)
$1000 Minimum Deposit

7¾% savings certificate,
term: 6 years (Yields 8.17%* annually)
$1000 Minimum Deposit

*Interest must remain on deposit for full year to earn at the compounded rate. A substantial interest penalty is required for early withdrawal of certificate accounts.

Grand opening of our Buffalo Grove Branch in the Plaza Verde Shopping Center.

SINCE 1886 Assets over half a billion dollars.

HOME FEDERAL SAVINGS

BUFFALO GROVE BRANCH: 1333 DUNDEE ROAD Phone 259-6300
in the Plaza Verde Shopping Center.
MAIN OFFICE: STATE STREET AT ADAMS, CHICAGO Phone 922-9600
HAZEL CREST BRANCH: 3603 WEST 183rd STREET Phone 957-9000
WINNETKA BRANCH: 851 SPRUCE STREET Phone 441-6600

Limit one gift per family. Good only at Buffalo Grove location. Offer good while supply lasts.

MEMBER FSLIC
Federal Savings & Loan Insurance Corp
Your Savings Insured to $40,000

$38.9 million asked for special ed

The Illinois House Appropriations Committee Wednesday voted 16-3 in Springfield to recommend passage of a $38.9 million supplemental appropriation for state aid to special education

At the same time State School Supt Joseph Cronin expressed alarm over school cuts being made throughout the state Cronin commended the committee's action and called for an additional $67 million to be appropriated for funding of this year's general school aid formula

Joseph Cronin

Cronin said districts already have sent dismissal notices to 3,000 teachers for next year because of the financial problems The reduction in staff statewide he said is more than twice the cuts that are warranted by declining enrollment

CRONIN POINTED to teacher cuts in Wheeling Buffalo Grove Dist 21 and Arlington Heights Dist 25 as well as to cuts in the Chicago Public Schools and Downstate as examples of cuts that will endanger educational quality

We cannot tolerate severe cutbacks in school programs that affect the quality of education for our children Cronin said It is imperative that the legislature restore money cut from the schools

Cronin said he believes the results of the March 16 primary, in which Gov Daniel Walker was defeated by Sec of State Michael Howlett on the Democratic side and James Thompson won the GOP nomination, are a good sign

The fact that the winners in both parties of the primary said education would be a high priority indicates it is an issue to which voters respond positively" he said

CRONIN ALSO said he believes the state's financial picture will improve enough by June that schools can be funded without a tax increase

Four out of the last six years things have looked very bleak in January and February and by May things have improved he said

The appropriations committee in addition to approving the special education bill also passed a $100,000 supplemental appropriation for a braille program for blind students and increases in funding for state colleges

The Illinois General Assembly will reconvene to consider supplemental appropriations and other measures Monday The appropriations committee has scheduled meetings Tuesday Wednesday and Thursday next week

HOUSE HUNTING?

Check today's Real Estate Classified listings in the Real Estate section!

LONELY?

Don't spend your precious remaining years in terrible loneliness Why not live where you can choose friends from active men and women sharing a beautiful residential complex three blocks from downtown Elgin?

We'll prove to you that living in lovely surroundings dining tastefully and being pampered costs no more A single small monthly payment includes three meals maid service private room and bath physician on call and much more

Our thirty years experience indicates that inactivity of the mind and body brings on complete helplessness We offer the most stimulating activities, including whirlpool baths, saunas our own exercise system arts, crafts and games

Call us today.

Private Room and Bath, all meals..... $385 per month
NO HIDDEN CHARGES
Call 312-741-8887

BOWES Retirement Center
"Finest In Northern Illinois"
LOCATED IN THE BEAUTIFUL FOX RIVER VALLEY AT 105 N. GIFFORD ST. ELGIN, ILLINOIS 60120

YES

We have money available to help you in buying a new or old home if you can qualify. Come in and talk it over with us . . .

and

We can pay the highest dividends allowed by law on your passbook accounts or savings certificates. We'll by happy to explain if you will come in for friendly and personal counsel.

Mount Prospect Federal Savings and Loan Association

15 E. Prospect Ave. 255-6400

20% off all western shirts in our Western Shop.*

Sale 7.99 to 17.56

Reg 9.99 to 21.95 Here's the year's greatest selection of men's and women's rugged western shirts Get plaids solids stripes Great looks with jeans And at 20% off here's your chance to round up all the looks you like

* Located in our lower level sporting goods dept

Sale prices effective thru Sunday April 4

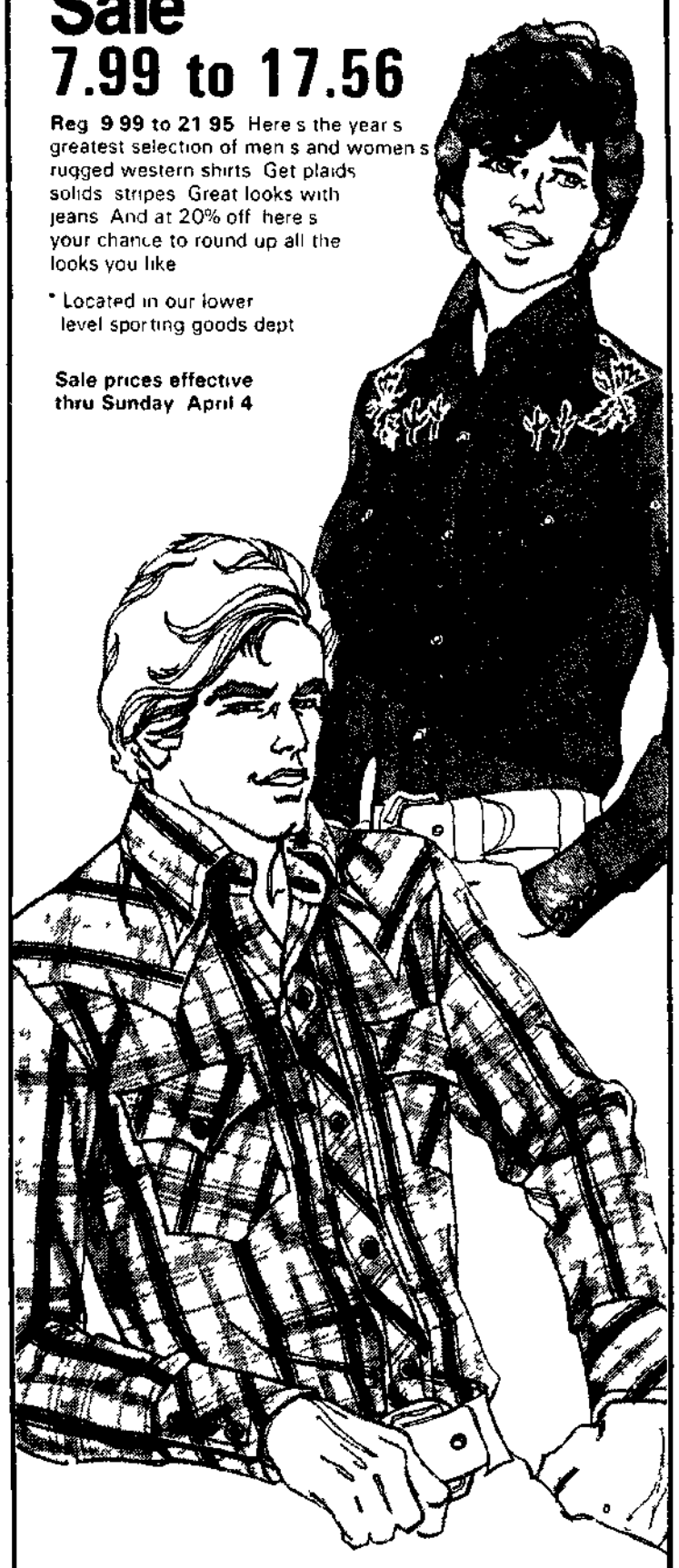

JCPenney

Charge it at Penneys, Woodfield in Schaumburg
Open 9:30 to 9:30 Monday thru Friday.
Saturday 9:30 to 5:30. Sunday 11:00 to 5:00.

MONTGOMERY WARD CATALOG OUTLET STORE
3225 KIRCHOFF RD ROLLING MEADOWS

APRIL SHOWERS SHOPPER STOPPERS
Celebrate April With These Tremendous Values - April 1st thru 6th
Some Quantities Limited Hurry for best selection

Women's **Coordinates** Sizes 8-20 Many styles and color Mix & Match your own
Skirts Reg $8.99 NOW 5.27
Pants Reg $14.99 NOW 8.97
Jackets Reg $12.97-$19 NOW 8.97-14.98

SHOE SPECTACULAR Special selection of WOMEN'S • CHILDREN'S MEN'S SHOES Assorted styles & colors Were $10.99 to $19.99 NOW 50¢ & $1

Boys' **SPORT COAT** Sizes 8-20 Solids & Plaids 100% Polyester Knit Reg $19.94-$23.97 NOW 10.97-12.97

Women's **Long Dresses** Sizes 8-20 Reg $19-$32 NOW 12.97-22.97

Women's **KNIT TOPS** Sizes S M L & XL Short Sleeve or Sleeveless Reg $4.88 NOW 2.97

Girls' **JEAN SETS** Sizes 4-6 Denim with applique front and back 100% cotton Reg $15.99 NOW 12.88

Women's Waltz Length **ROBES** Reg $5.77 NOW 4.27

Men's **SHIRTS** Sizes 16-17 Asst Colors and Patterns Polyester & Cotton Long Sleeve Reg $9.99 NOW 2.88

Little Girls' Print **BLOUSES** Sizes 3-6 Blue brown or green Polyester & Cotton Short or Long Sleeve Reg $5.99 NOW $3

Women's **SHORTS** Sizes 6-20 Reg $3.99 NOW 1.97

Boys' Vinyl **JACKETS** Sizes 8-18 Green tan blue or beige Soft leather like vinyl Reg $19.95 NOW 11.88

Men's Nylon **JACKETS** Ideal for golf fishing Burgundy Sizes S M L XL Reg $6.90 NOW 3.47

Girls' **DRESSES** Sizes 7-14 Reg $7.98-$13.98 NOW 3.91-6.91

Children's **SLACKS** Sizes 3-6X Green blue or brown Polyester & cotton Reg $5.99 NOW $3

Men's Spring & Summer **TIES** Latest Patterns Reg $7.50 NOW 2.47

COUPON SPECIALS

(COUPON) HI DRI TOWELS Reg 48¢ with coupon 3 FOR 99¢ PRICE WITHOUT COUPON 40 LIMIT 3 ROLLS WITH COUPON COUPON VALID UNTIL 4-6-76

(COUPON) DELSEY TISSUE Four Rolls of 2 Ply Tissue Assorted Colors Reg. 84¢ With Coupon 49¢ PRICE WITHOUT COUPON 69 LIMIT FOUR ROLLS WITH COUPON COUPON VALID UNTIL 4-6-76

(COUPON) KLEENEX 100 Ct Box BICENTENNIAL SPECIAL Reg 29¢ With coupon 5 FOR 99¢ PRICE WITHOUT COUPON 29 LIMIT 5 BOXES WITH COUPON COUPON VALID UNTIL 4-6-76

MIX-N-MATCH Reg. $1.98 Values NOW 2 FOR $1.00
- COMPACT PURSE CARRYALL
- MEASURING CUP SET
- FRY PAN SALT & PEPPER
- TWO PC. MAGNIFYING SET
- BAG A TELL GAMES
- ARTISTS BRUSH
- 3 PC. YO YO SET
- LAUNDRY HOOKS
- FOLDING SCISSORS
- 2 PC. CRYSTAL PET SET
- DONKEY TOOTHPICK HOLDER
- CLICK AND CATCH TOY
- PLANT HANGER ON ROPE
- WOOD CLOTHES PINS
- BASTER
- TWIN STAR CANDLE HOLDERS
- 6 PC. COASTER SET
- MINIATURE KEROSENE LAMPS

STOPPER SPECIALS
Deluxe BATH SCALE Was $9.99 NOW 4.99
Deluxe Bathroom SPACE SAVER Was $19.99 NOW 9.99
BATHROOM CABINET Was $9.99 NOW 4.99
PITCHER-BOWL Was $11.99 NOW 5.99
36 Pc Set of FOOD CONTAINERS Was $14.99 NOW 7.88
White or Black-White MEN'S GOLF SHOES Reg $16.97 NOW 11.27
All Purpose Insulated Orange or Black UTILITY BAG Reg $5.98 NOW 1.97

MONTGOMERY WARD CATALOG OUTLET STORE
3225 Kirchoff, Rolling Meadows
STORE PHONE: 398-6130 CATALOG ORDER DESK: 259-6900
Store hours: Mon Wed Thurs Fri 9:00 AM - 9:00 PM Tues and Sat 9:00 - 5:30 Sunday 11 - 5

Names panel to implement plan

Thompson urges revamp of state

by WANDALYN RICE

Republican gubernatorial candidate James Thompson Wednesday called for a reorganization of Illinois government and named three men — including a Democrat from the 12th Congressional District — to help him do it

Speaking to nearly 3,000 persons at a fund raising dinner in two ballrooms in Chicago's Conrad Hilton Hotel, Thompson said he was naming the three to head a task force to plan the reorganization

The three are Donald Perkins, board chairman of the Jewel Tea Co Northwestern University Pres Robert Strotz and Robert Johnston Northwest regional director of the United Auto Workers Union Johnston was elected from the 12th District as a delegate to the Democratic national convention, pledged to former Georgia Gov Jimmy Carter in the March 16 primary

THOMPSON SAID he will ask Gov Daniel Walker to help the task force, which will be recruited by the three leaders study state government to make recommendations for reorganization

Thompson said Illinois government has not been reorganized since 1917 and "it's time to remodel our state government into an effective, responsive institution" He also said "The need for a new Illinois government will be just as real if Mike Howlett (Democratic gubernatorial candidate) is elected governor, rather than Jim Thompson And if that should happen I will ask the group to work with him so Illinois can benefit no matter which candidate wins in November"

THOMPSON ALSO briefly recognized his primary election opponent, businessman Richard Cooper, who was sitting at the head table Thompson said Cooper "is a bright and hard-working young man and has a great future in the Illinois Republican Party He is a splendid gentleman and competitor"

Also Wednesday, U S Senator Howard Baker, R-Tenn., told the group Thompson's candidacy represents a revitalization of the Republican Party after Watergate

"Nowhere do I know any place where the Republican Party is fielding a young man more qualified to reinvigorate the party than Jim Thompson," Baker said

Thompson supporters said the dinner would net the Thompson campaign about $330,000

ILLINOIS TRAFFIC SAFETY ALERT

Drive Alert In Illinois

DRIVE ALERT

It's a Great Place to LIVE.

ACE WASHER & DRYER CO'S

MAYTAG

Sale on

DISHWASHER WASHER or DRYER

1976's at 1975 Prices!
Giant Shipment!

Fortunately, we received FIVE Truckloads before a recent price increase! They're in our Warehouse Now!

FREE! Normal Washer Installation Free Delivery.

Also . . . Giant Selection of Nice, Guaranteed Rebuilt Machines

MAYTAG GAS DRYERS	MAYTAG DISHWASHER built-in	KENMORE GAS DRYER copper	MAYTAG ELECT. DRYERS	MAYTAG AUTO. WASHER	KENMORE DRYER Gas
all stores from $139	Golf store $239	Arl Hts store $98	all stores from $119	all stores $139	Arl Hts store $69

3 BIG STORES . . . SHOWROOM AND SERVICE CENTERS

ACE WASHER & DRYER

SCHAUMBURG 24 W GOLF RD. 2 MILES WEST OF WOODFIELD NW CORNER ROSELLE RD 885-1900

ARLINGTON HEIGHTS 1615 N. RAND RD MILE SOUTH OF PALATINE RD 392-2800

MORTON GROVE 5614 W DEMPSTER 1 BLK WEST OF EDENS 966-4900

HOURS: MON., THURS., FRI. 9 AM to 9 PM TUES., WED., SAT. 9 AM to 5 PM CLOSED SUNDAY

OPEN MON., THURS., FRI. NITES 'TIL 9 P.M.

FULL SIZE OR APARTMENT SIZE! RENT-A-WASHER or DRYER for as little as 29¢ Daily

Plus state and local taxes

Teddy's LIQUOR STORES

• Arlington Heights 135 S. Arlington Heights Rd.
• Palatine 25 N. Northwest Hwy (Rt 14 and Palatine Rd)
• Palatine 1735 N. Rand Rd (2 blks north of Dundee Rd)

7-DAY SALE — Thurs., April 1 thru Wed., April 7

BUY ALL YOU WANT — NO LIMITS!

PABST BLUE RIBBON BEER 6 12 oz no dep btls 1.29 Sale beer not iced

G. Heileman Special Export BEER 6 12 oz cans 1.59 Sale beer not iced

OLD STYLE BEER 24 12 oz btls 5.29 plus dep Sale beer not iced

COCA-COLA TAB or FRESCA 8 16 oz btls 89¢ plus dep Not sold to minors

HEREFORD COWS • Chocolate Mint • Banana • Strawberry • Mocha 5.99 48 oz btl

CANADIAN LORD CALVERT Imported WHISKY 3.99 Quart

BOODLES Imported British GIN 94.4 proof plus FREE jar of olives! 4.49 Fifth

Clan MacGregor Imported SCOTCH WHISKY 8.39 Half gallon

B&L Imported SCOTCH 3.79 Fifth

IMPERIAL Blended WHISKEY 7.69 Half gallon

MYERS'S Imported Jamaican RUM 4.99 Fifth

MONTEZUMA Imported TEQUILA Gold or White 3.99 Fifth

Fleischmann's GIN 7.69 Half gallon

Florentino Great for Wallbangers 4.99 Fifth

MOHAWK CORDIALS Creme de Menthe Green or White Creme de Cacao Dark or White 3.19 Fifth 3 fifths $9

GORDON'S VODKA 7.49 Half gallon

From Teddy's Vineyard WINES OF THE WORLD

★ SAVE 25% ★ ASTI GANCIA SPUMANTE Italian sparkling wine Reg 3.99 2.88 24-oz btl

★ SAVE 20% ★ GEVREY CHAMBERTIN B & G 1967 Full bodied red Burgundy Reg 2.99 2.39 12-oz btl

★ SAVE 17% ★ MOUTON CADET 1971 Red or white Bordeaux Reg 3.49 2.89 24-oz btl

★ SAVE 35% ★ Del Magnifico By RUFFINO A mellow red wine Reg. 3.19 1.99 24 oz btl.

★ SAVE 17% ★ RODITIS Patraiki Rose table wine Reg 2.19 1.79 32 oz btl

★ SAVE 10% ★ BARBERA Red table wine Imported from Italy Reg 2.99 2.69 48-oz btl

★ SAVE 20% ★ SAINT-JULIEN B & G 1967 Reg 2.79 2.19 12-oz btl

★ SAVE 10% ★ Chateau de Pizay Beaujolais Superieur B & G 1974 Red Burgundy wine Reg 2.79 2.49 24 oz btl

★ SAVE 20% ★ DRY SACK SHERRY Enjoy it on the rocks! Reg 6.99 5.49 37½-oz btls

★ SAVE 10% ★ Lungarotti Estate bottled Rubesco Red table wine from Italy Reg 2.99 2.69 ¾ quart

RIBEIROS Vinho Verde White table wine from Portugal 1.99 24-oz btl 3 for $5

★ SAVE 20% ★ Armada Cream Oloroso SHERRY Sandeman Reg 2.49 1.99 12 oz btl

★ SAVE 20% ★ Barenblut Beringer Smooth full bodied red dinner wine Reg 2.99 2.39 Fifth

★ SAVE 25% ★ Deidesheimer Hofstuck 1973 KABINETT Goldener Oktober Reg 3.99 2.99 24-oz btl

★ SAVE 15% ★ SCHLOSS ELTZ Havemeyer 1973 RHEINGAU Reg 3.99 3.39 23½-oz btl

★ SAVE 10% ★ Chateau LaSalle Christian Bros. Naturally sweet light wine Reg 1.99 1.79 25.4 oz.

Teddy's LIQUOR STORES

Palatine 25 N. Northwest Hwy. Mon thru Fri 9 A.M. 'til 9:30 P.M. Saturday 9 A.M. to 9:00 P.M. Sunday 12 A.M. 'til 6 P.M.

Arlington Hts. 135 S. Arlington Heights Rd. Mon thru Fri 9 A.M. 'til 9:30 P.M. Saturday 9 A.M. to 9:00 P.M. Sunday 12 Noon 'til 6 P.M.

Palatine 1735 N. Rand Rd. Mon thru Fri 9 A.M. 'til 9:00 P.M. Saturday 9 A.M. to 8:30 P.M. Sunday 12 Noon 'til 6 P.M.

Many municipalities scrambling for funds

Continued from Page 1)

change will bring in an additional $45,000.

ELK GROVE VILLAGE has cut $45,000 from its budget in an attempt to dodge the deficit projected last summer. Auto vehicle sticker fees have been doubled.

George C. Doney, Elk Grove Village Finance Director, blames the deficit on a decrease in revenue including property taxes, sales tax and building fees. In February sales tax revenue alone was $250,000 below estimates, he said.

Sales tax continues to increase in Palatine, but other revenues are described as "stable" by Finance Director John Hedstrom.

"We're staying out of trouble by not spending money we don't have," he said.

Hedstrom said he expects construction in Palatine to increase and therefore create a better financial situation for the village.

BUFFALO GROVE Village Mgr. Donel Larson said some financial problems exist there because it is a "residential community" with a low tax base.

Some cuts are being made. The village's operating budget for next year is down from $1.5 million to $1.2 million though a public service center was built last year, accounting for some of that decrease, he said.

In Des Plaines last summer, the property tax was increased to provide an additional $600,000. Garbage collection and license fees also have been raised.

A 5 per cent utility tax was considered but was rejected by the city council.

IN WHEELING, Village Mgr. George Passolt has directed department heads to hold the line on their budget requests.

"The over-all goal this year is to provide equal or better services with no increase in costs," he said.

He has suggested that the village consider cutting costs by reducing the number of employes and by purchasing mid-size police squad cars.

Arlington Heights Village Mgr. L. A. Hanson also told department heads to hold the line, but was still forced to reject almost $1 million worth of requests before coming up with a $6.8 million operating budget.

"We've been hard-pressed to balance our budget. Because of the inflationary spiral of expenditures, revenues just haven't been able to keep up," Kenneth Bonder, Arlington Heights finance director, said.

BONDER SAID he expects things to be tight for the next couple years. He is one of seven men recently appointed to a new fiscal policy planning committee which has been charged with forecasting the village's future financial picture.

The financial situation has improved in Rolling Meadows since last year, when there was a hiring freeze, acting City Mgr. Charles Green said. Estimates show a $250,000 surplus is expected at the end of the next fiscal year.

Spiraling costs have caused Schaumburg to hold the line on spending, but the village still will be able to avoid levying a municipal property tax.

Schaumburg's $8.8 million budget is up about 30 per cent, but "we cut in every possible way we could and just left what is necessary to provide needed services," Finance Director Joseph Castor said.

HOFFMAN ESTATES also does not expect fiscal problems next year.

"We'll be able to balance the budget," Finance Director Keith Wendland said.

In most area communities, the loss of federal revenue-sharing funds will not affect general operations because they usually are used for capital improvement projects.

But in large Downstate Illinois cities, the federal money will be missed sorely. The funds have become the third largest income item, after property and sales taxes, in many budgets.

In Rockford, where unemployment hovers between 9 and 11 per cent, general revenue funds will drop $300,000 to $400,000 in 1976, partly due to the decline in sales tax.

JIM ANDERSON, chief accountant for the city, said Rockford will be able to balance its budget only by putting 18 months worth of federal revenue sharing money, $2.8 million, into the general fund.

In Decatur, where unemployment now averages 10 per cent, sales tax revenues increased only 4 per cent over the past year, or about two-thirds less than they usually do during times of full employment.

City Mgr. Leslie T. Allen said Decatur's $22 million budget for the fiscal year beginning May 1 will be balanced, but only through cutbacks and a continuing freeze on hiring.

The city's 423 employes will get a raise, Allen said, "but it will be below the cost of living (increase)." Property taxes will go up 3 cents per $100 of assessed valuation for police and fire pension coverage.

IN JOLIET, which had a budget deficit of $4 million last year and over $3 million this year, some 30 city employes have been laid off, property taxes were increased 15 to 20 per cent, and no raises are planned for city workers.

"We've developed a program to get out of this deficit position in four years," said City Mgr. Lynn Neuhart.

"We reduced street sweeping in residential areas by one-half. We eliminated brush pickup by city forces. We've eliminated some minor programs in the police department. And we're taking a posture of absolutely no salary increases."

In Springfield, the city runs its own utilities on a $100 million plus budget, and that is a continuing financial headache.

"OUR LONG-TERM indebtedness alone is over a quarter of a billion dollars," said the city finance commissioner, James A. Dunham. "All our major funds, such as water, electric, sewer and motor vehicle, are bonded to the hilt. Only recently the City Council could not find sufficient money to pay a $500,000 judgment without a hefty property tax increase."

Many city managers and others concerned with government echo the fear expressed by Dunham.

"I think over-all government is in a serious financial situation," he said. "In fact, I think the tip of the iceberg was New York. I think this is all over the country, other than those governments which have been truly conservative."

Terrific savings! Don't miss it!
.. Debbie Reynolds

LAST WEEK!
THE SINGER
SPRING SALE

$100 OFF REG. PRICE IN EXCLUSIVE SWING AWAY* CABINET

THE FABULOUS FUTURA* II SEWING MACHINE WITH FLIP & SEW* 2-WAY SURFACE

Flip a panel for instant free arm sewing of all hard to reach areas. Many advances, like button fitting 1 step buttonholer.

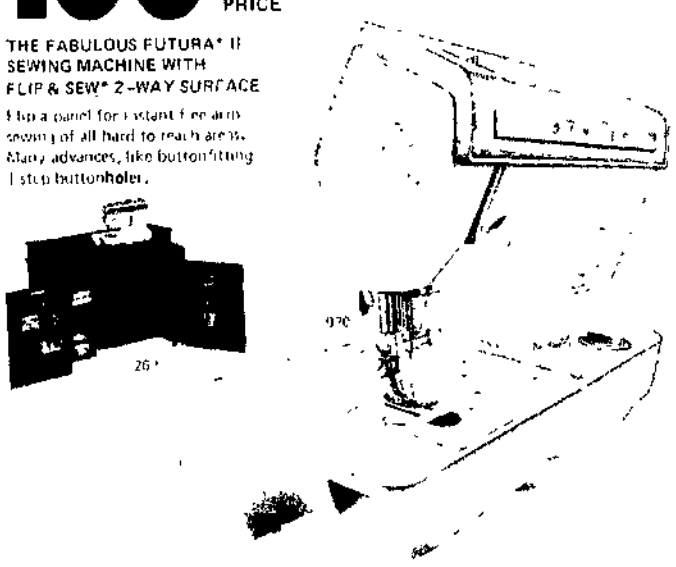

AMAZING LOW PRICE FOR A GREAT ZIG ZAG MACHINE
Easy sewing with exclusive front drop in bobbin. Hurry, limited quantities. Carrying case or cabinet extra.

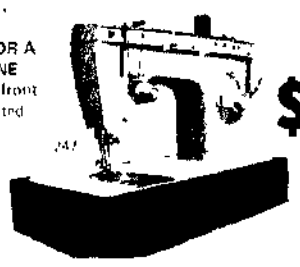

NOW $88
Reg $99.95

There's No Place Like SINGER

* A Trademark of THE SINGER COMPANY

RANDHURST CENTER
Rand Rd. & Rte. 83, Mount Prospect
WOODFIELD MALL
Rte. 58 and Rte. 53, Schaumburg
GOLF MILL CENTER
Rte. 21 and Rte. 58, Niles

Jack winter

BLAZER $45
JACKET $38
SKIRT $28
SLACKS $22, $24, $26
BLOUSES $22

COLORS AVAILABLE: MINT, BLUE, PINK, LEMON

We carry one of the largest selections of Jack Winter in the area

The Sorority House women's wear

• NEW LOCATION — Market Place Shopping Center, Golf Rd. and 83 (Elmhurst Rd.), Des Plaines
• 42 TOP LINES — For Misses sz. 6-18 and Juniors sz. 5-15
• OPEN EVERY — Weekday 9:30-9:00, Saturday 9:30-5:30, Sunday 11:30-4:30

We accept Master Charge and Bank Americard

Gear your thoughts down to the 'in between' size tractor .. the Satoh. Why use your big tractor to do jobs the rugged, little Satoh can do more efficiently and economically? Its versatile 25 hp water cooled engine will handle a variety of jobs for you — mow, dig, load, landscape, sweep, plow, till, cultivate. A wide range of attachments permits year 'round use. In the long run Satoh will save time and money and you will not tie up your larger equipment. Satoh .. Think about it.

NEDA — Satoh tractors are distributed nationally through members of the National Equipment Distributors Association

Stop by today and see your local dealer.

BEER MOTORS INC.
Algonquin Rd. (Rt. 62) West of Elmhurst Rd. (Rt. 83)
P.O. Box 297 Mt. Prospect, Ill. 60056
439-4660
Ask for a Demonstration Today

Crawford's
Rolling Meadows Shopping Center

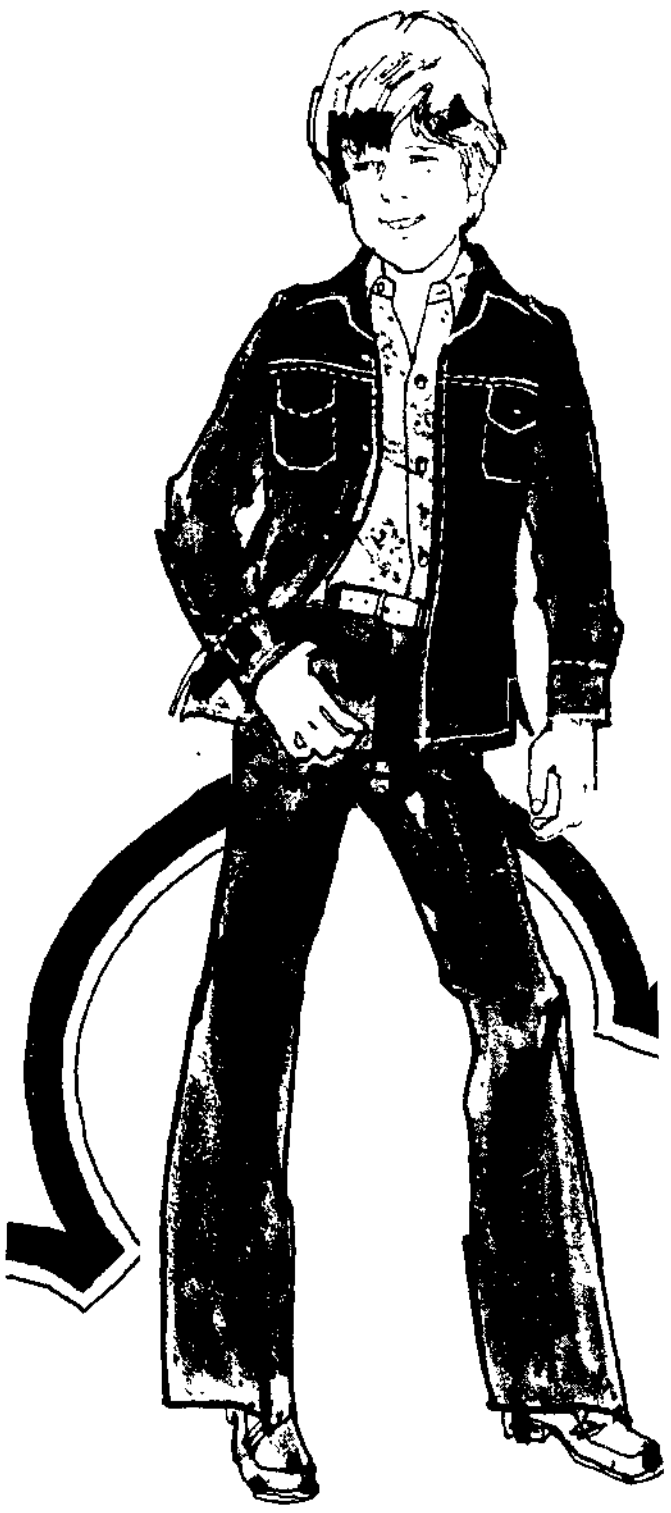

DRESS HIM NICELY... HE'LL LOVE IT!

MANN

Young guys like to dress-up too! MANN has some new looks in dressy casual leisure suits for boys. Comfort and good looks are built into the styling and easy-care is the byword with 100% Polyester. Completely machine washable. Shown here jacket and slacks in Polyester doubleknit in Navy Blue.

JACKET:
Sizes 8-14 $14 Sizes 16-20 $16

SLACKS:
8-12 Reg. - 8-14 Slim $11
Student, 26-30 waist $13
Husky, 27-36 waist $12

School lunch menus

The following lunches will be served Fridays in area schools where a hot lunch program is provided (subject to change without notice):

Dist. 211: Main dish (one choice) Macaroni and cheese with an egg half, beefburger on a bun, wiener on a bun. Vegetable (one choice) Whipped potatoes, buttered mixed vegetables. Salad (one choice): fruit juice, tossed salad, cole slaw, molded gelatin salads. Cinnamon roll, butter and milk. Available desserts. Pineapple tidbits, tapioca pudding, blueberry pie, chocolate brownie and safari cookies.

Dist. 214: Pizza with rye or white bread or tuna salad sandwich and potato sticks, peach and pear halves, and milk. Available desserts. Homemade raisin cookie, peach pie, vanilla pudding and gelatin.

Dist. 125: Fish sandwich or hamburger on a bun, tri-taters, gelatin with fruit, soup with crackers, juice and milk.

Dist. 15. Baked fish sticks with tartar sauce, parsley, buttered potatoes, applesauce salad, bread, butter, chocolate pudding and milk.

Dist. 23: Meat loaf with gravy, seasoned rice, buttered green beans, fruit and milk.

Dist. 25: Pizza or fish, buttered peas, pineapple chunks, cookies and milk.

Dist. 21, 54, 96's Willow Grove: Fish sticks, cheesy whipped potatoes, whole kernel corn, bread, margarine, catsup, milk and cookie.

Dist. 26 and St. Emily Catholic School: Grilled cheese sandwich, raspberry gelatin cubes, chilled pear, peanut butter bar and milk.

St. Thomas of Villanova Catholic School, Palatine: Macaroni and cheese casserole, buttered broccoli, peanut butter cookie, banana, bread, butter and milk.

Immanuel Lutheran School, Palatine: Toasted cheese sandwich, ravioli, celery sticks, peaches and milk.

St. Peter Lutheran School, Arlington Heights: Grilled cheese sandwich, carrot sticks, gelatin with fruit, milk and chocolate chip cookie.

Clearbrook Center, Rolling Meadows: Tuna noodle casserole, buttered green beans, bread, butter, milk or juice and brownie.

Samuel A. Kirk Center, Palatine: Fish, Tater Tots, buttered peas, bread, butter, cookie, milk and orange juice.

Dist. 82, 83 and 207: No school - Spring vacation.

Give blood, brothers.

It's so easy to give ...yet so precious. Help someone else with the gift of life. Today.

the good neighbor.
The American Red Cross

KELJIK'S

SPRING EXPLOSION OF PEPPERELL CARPETS

PEPPERELL CARPETS Authorized Dealer

"AVERILLE" Crisp Shag Texture in Solids and Tweeds — $9.95 sq. yd. — *completely installed over foam pad*

"SUN SIGNS" Luscious Color Combinations Nylon Cut and Loop Plush — $12.95 sq. yd. — *completely installed over foam pad*

"DOMINION" Lovely Soft Pile Nylon Plush in Decorator Colors — $8.95 sq. yd. — *completely installed over foam pad*

"STEPPING OUT" Elegant Luxurious Textured Plush A Long Wearing Beauty of Heat Set Nylon Yarns. — $14.95 sq. yd. — *completely installed over foam pad*

Keljik's

"The" Mt. Prospect Carpet Center
110 S. Main Street - Downtown Mt. Prospect
(Corner of Rt. 83 and Northwest Hwy.)

Convenient Free Parking
253-3310

Financing Available at Bank Rates
Open Daily 10 A.M. - 9:00 P.M.
Wed. and Sat. 10:00 - 5:00 - Sunday 12:00 - 5:00 P.M.

Read "Leisure" every Saturday in The Herald and you'll know what's happening in the northwest suburbs all weekend long.

GROUND BREAKING AT ROHLWING-GROVE

SHOPPING CENTER

Devon Ave. & Rohlwing Rd.-Elk Grove Village

FOR YOUR SHOPPING CONVENIENCE . . .
- EAGLE DISCOUNT SUPERMARKET • DEKOVEN DRUGS
- BARBER SHOP • BEAUTY SALON • TRAVEL AGENCY
- FLEMING REAL ESTATE • BAKERY • RESTAURANT

STORE SPACE AVAILABLE
CONTACT
T. H. BROPHY & COMPANY
CALL 446-6544

Little Bucky

Spring Savings

Sale Starts Thurs., April 1 thru Sat., April 3
For further information call 279-3933

THE SIGN FOR VALUES — BIG DOLLAR SAVINGS

IRISH SPRING SOAP — BATH SIZE 4 BARS FOR $1

GLASS PLUS With TRIGGER SPRAYER — 22 oz 1.19 Value — 79¢

GREASE RELIEF With TRIGGER SPRAYER — 22 oz. 1.29 Value — 79¢

PONDS •DRY SKIN CREAM 3.9 oz 1.85 Value — 1.19; •COLD CREAM 3.5 oz 1.49 Value — 89¢

BRILLO SOAP PADS 10 PADS — 33¢

SAVE-A-DAY LIQUID DISH DETERGENT 32 oz. — 39¢

TAMPAX 40's 2.09 Value — 1.27

MENS 9 oz. REVERSIBLE WORK GLOVES Brown Jersey or White Jersey 98¢ Value — 49¢ PAIR

TRASH BAGS 26 Gallon-10 Bags OR **KITCHEN SIZE TRASH BAGS** 44 Qt.-15 Bags YOUR CHOICE 1.29 Value Each — 59¢ Each

DRAMAMINE 12 TABLETS 1.15 Value — 69¢

SHY FEMININE TRAVEL SYRINGE 5.98 Value — 2.98

•WAISTLETS GUM 24's 1.69 Value — 1.49
•THINZ SPAN 14 Capsules 3.00 Value — 2.69
•DIUREX PILLS 42 Tablets 3.00 Value — 2.69

BRUT-33 •SPLASH-ON LOTION 7 oz 3.00 Value — 1.79; •NON AEROSOL SPRAY COLOGNE 6 oz 3.50 Value — 1.99

3-ROLL PACK Rolaids 75¢ Value — 49¢

JOHNSON'S KIT CAR WAX 12 oz. — 1.39

DEMETS TURTLES 6 oz. Box — 99¢

SCOTTIES FACIAL TISSUE 200 Tissues 59¢ Value Each — 2 FOR 99¢

CEPACOL MOUTHWASH 20 oz 1.89 Value — 79¢

SPALDING CHAMPION TENNIS BALLS 3 YELLOW BALLS PER CAN 4.50 Value — 2.29 CAN

CLARK SUGAR FREE GUM Assorted Flavors 10 Pack 1.50 Value — 79¢

We reserve the right to limit quantities. Prices in effect while quantities last.

HOFFMAN ESTATES SNYDER HOFFMAN WALGREEN AGENCY DRUGS, 32 Golf Rose Shpg. Ctr.
MOUNT PROSPECT ALAN'S PHARMACY, 1770 W. Algonquin Rd.; DORETTI PHARMACY, Corner of Main & Central
DES PLAINES COLONIAL PLAZA PHARMACY, 654 W. Algonquin Rd.; J & E DISCOUNT, 1465 Ellinwood St.
ROSELLE SNYDER ROSELLE WALGREEN AGENCY DRUGS, 107 Main St.
SCHAUMBURG SNYDER SCHAUMBURG WALGREEN AGENCY DRUGS, 1445 W. Schaumburg Rd.
ELK GROVE VILLAGE ELK GROVE DRUGS, 11 Park 'N' Shop Shopping Center
WHEELING PALWAUKEE SUN DRUGS and True Value Hardware, Milwaukee & Palatine Rds.
ARLINGTON HEIGHTS DORETTI PHARMACY, 210 W. Northwest Hwy.; MONACO DRUGS, 1828 N. Arlington Hts. Rd.

the fun page

Ask Andy

56 risked lives for freedom pact

Andy sends the Encyclopaedia Britannica's Yearbook of Science and the Future to John Feller, 12 of Louisville, Ky., for his question:

HOW MANY MEN SIGNED THE DECLARATION OF INDEPENDENCE?

The Declaration of Independence is the historic document that proclaimed the birth of the United States of America. It told the world that the 13 English Colonies on the eastern shores of America no longer wanted to be subjects of England's King George III. Instead, they wanted the right to govern themselves and manage their own affairs. And the men that signed this crucial document did so at the risk of their lives.

The history of the United States spans 200 years and began on July 4, 1776. There are those who argue that our country was founded before this. It was on this day, however, that the delegates of the 13 Colonies adopted the Declaration of Independence.

Before the states declared their independence, they were colonies of England, and as such were bound to obey the laws that the king of England imposed. Many of the colonists did not feel that they were being treated fairly. And try as they might, they could not make their mother country understand how they felt.

In June of 1776, delegates from the 13 Colonies met to discuss the issue of independence. Richard Henry Lee introduced a resolution stating that the United Colonies should be free and independent states. A committee was appointed to write a declaration of independence. This committee asked Thomas Jefferson, a young lawyer, to draft the declaration.

Jefferson penned the eloquent document between June 11 and June 28, 1776 It is full of Jefferson's dedication to freedom for all men. After a few minor changes, the final draft was approved July 4, 1776. John Hancock, who was president of the Continental Congress, signed the document and sent it to be printed.

The printed document was read to a large crowd in the Statehouse yard on July 8. On July 19, Congress ordered the document to be written in script on parchment paper and mandated that the members of Congress sign it.

Fifty of the signers placed their names on this historic document on Aug. 2, 1776. One signed on Aug. 27, and four signed on Nov. 19. Thomas McKean, the last signer, was away with George Washington's army. He did not get a chance to affix his name until 1781. In all, 56 men put their names on the Declaration of Independence.

The 56 men who signed their names knew that they risked their lives. As far as England was concerned, they were traitors, and if they were captured they would be treated as such. Many of them lost their fortunes, their homes, their loved ones. Five of them lost their lives when captured. Nine more died from wounds or other hardships of the American Revolution

Andy sends a Student Globe to Bobby Martinex, 8, of Portage, Ind., for his question:

WHO TEACHES A BABY SPIDER HOW TO SPIN A WEB?

Nobody. Not even his mother has a hand in helping him perform the artistry his web displays. The baby spider just "knows" how to do it. In fact, he was born knowing how to do almost everything a spider need do His behavior is through instinct. This means he goes about his business using inherited rather than learned knowledge. No relatives or friends show him. His entire nervous system is packed with messages and impulses directing him to act as other members of his species act.

Instinct almost totally determines the way insects and spiders behave. Biologists have shown in various experiments that their behavior patterns remain even when conditions in their environment change. For example, a solitary wasp places a dead insect inside each cell in the nest for the pupa to feed on as it grows. Should a human experimenter interfere by removing the victim, the wasp will still move on to the next step and seal up the egg in an empty larder. She will not reason that she needs to place another insect in the nest first.

(c) 1976, Los Angeles Times

BROTHER JUNIPER

"I've got it purring like a kitten"

SIDE GLANCES by Gill Fox

"Beth is hard to figure out. I never know whether her life style is coming or going!"

CARNIVAL by Dick Turner

Forget this 'newsboy' stuff, Mr. Perkins! I'm a Media Allocation Engineer!"

MARK TRAIL by Ed Dodd

CAPTAIN EASY by Crooks & Lawrence

SHORT RIBS by Frank Hill

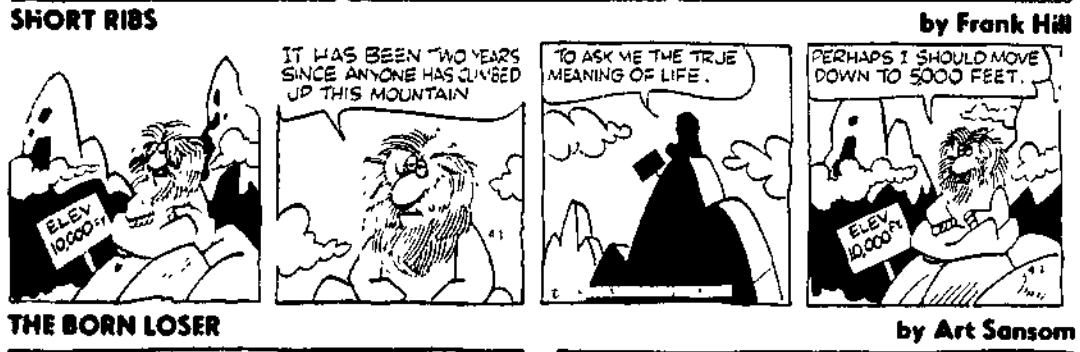

THE BORN LOSER by Art Sansom

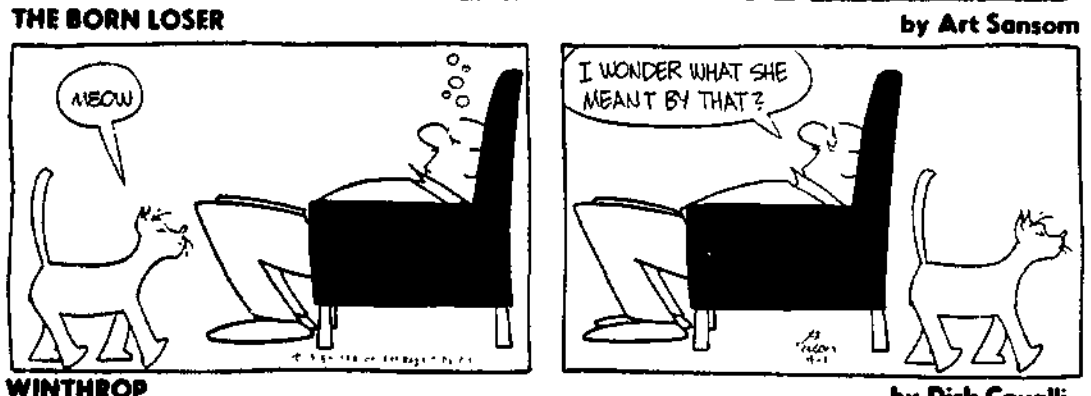

WINTHROP by Dick Cavalli

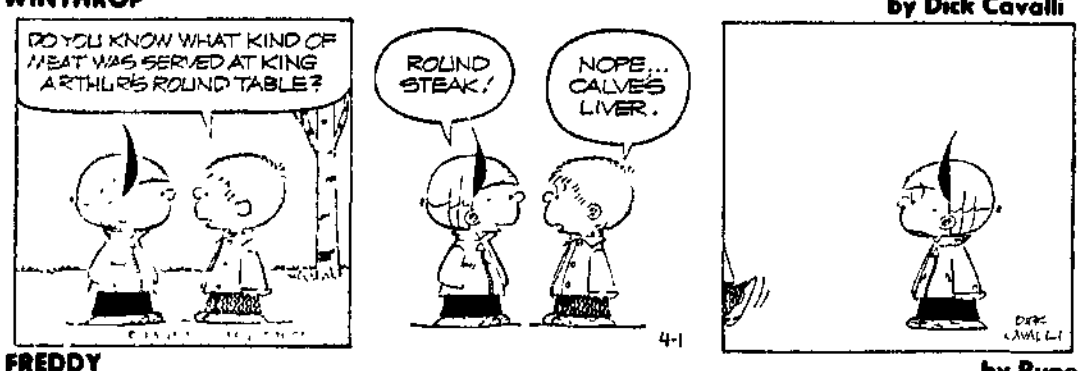

FREDDY by Rupe

PRISCILLA'S POP by Al Vermeer

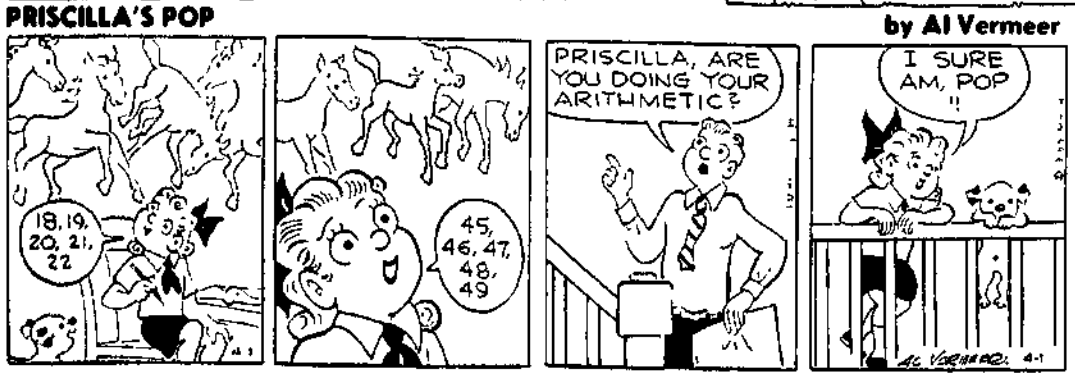

SPIRIT OF AMERICA

FREE*

1776-1976
United States Mint
40% Silver
Uncirculated

Bicentennial Coin Sets

The U S Mint s three piece 40% Silver Uncirculated Bicentennial Coin Set dated 1776-1976 honoring our nation s 200th Anniversary of Independence is now available to our customers FREE* or at a reduced rate just for Banking with us.

You will not only be receiving a collector s item that will grow in value thru the years, but the finest in friendly Banking Services.

To receive your three piece 40% Silver Bicentennial Uncirculated Mint Set, just
Open a New Checking Account
Open a New Savings Account or
Add to your Present Savings Account
Please check chart for deposit requirements

FDIC

"The Spirit of America is The Spirit of Savings"

*DEPOSIT	PAY ONLY
$5,000	Free
1,000	$5.00
500	7.00
250	8.00

Note Deposits to existing Checking Accounts do not meet deposit requirements for this program but we do offer per family please Offer good only while supply lasts

I want to reserve a 40% SILVER BICENTENNIAL MINT SET.
Set up my NEW SAVINGS ACCOUNT as follows
Name
Address
Social Security No. Zip Phone
___Please send me the necessary forms to transfer my funds from my present savings institution.
___Here s my check for $
Signature
By using this form for your New Savings Account, you will be entitled to an additional gift of a Bicentennial Tote Bag
C

PARKWAY BANK & TRUST COMPANY
4777 N. Harlem Avenue
867-6600 867-6611

FIRST STATE BANK OF CHICAGO
4646 N. Cumberland
625-6600

EACH DEPOSITOR INSURED TO $40,000 BY THE FEDERAL DEPOSIT INSURANCE CORPORATION

Thursday, April 1

Today on TV

Channel 2 WBBM-TV (CBS)
Channel 5 WMAQ-TV (NBC)
Channel 7 WLS-TV (ABC)
Channel 9 WGN-TV (Ind)
Channel 11 WTTW (PBS)
Channel 20 WXXW (Educ)
Channel 26 WCIU (Ind)
Channel 32 WFLD (Ind)
Channel 44 WSNS (Ind)
Channel 9 WGN-TV (Ind)

AFTERNOON

12:00 (2) LEE PHILLIP
(5) NEWS
(7) RYAN'S HOPE
(9) BOZO'S CIRCUS
(11) FRENCH CHEF
(26) BUSINESS NEWS
(32) POPEYE
(44) HOUSE OF FRIGHTENSTEIN
12:30 (2) AS THE WORLD TURNS
(5) DAYS OF OUR LIVES
(7) RHYME & REASON
(11) CONSULTATION
(32) BANANA SPLITS
(44) POPEYE WITH STEVE HART
1:00 (7) $20,000 PYRAMID
(9) BEWITCHED
(11) WORDSMITH
(32) PETTICOAT JUNCTION
(44) MUNDO HISPANO
1:15 (11) COVER TO COVER
1:30 (2) GUIDING LIGHT
(5) DOCTORS
(7) NEIGHBORS
(9) LOVE, AMERICAN STYLE
(11) ALL ABOUT YOU
(32) LUCY SHOW
1:45 (11) INSIDE/OUT
2:00 (2) ALL IN THE FAMILY
(5) ANOTHER WORLD
(7) GENERAL HOSPITAL
(9) LOVE, AMERICAN STYLE
(11) SELF-INC.
(32) THAT GIRL
(44) PRINCE PLANET
2:15 (11) BREAD & BUTTERFLIES
2:30 (2) MATCH GAME '76
(7) ONE LIFE TO LIVE
(9) FATHER KNOWS BEST (R)
(11) WOMAN
(32) MAGILLA GORILLA
(44) FELIX THE CAT
3:00 (2) TATTLETALES
(5) SOMERSET
(7) EDGE OF NIGHT
(9) MICKEY MOUSE CLUB (R)
(11) SESAME STREET
(32) POPEYE
(44) SUPERHEROES
3:30 (2) DINAH!
(5) MIKE DOUGLAS
(7) MOVIE
"Back Street."
(9) GILLIGAN'S ISLAND
(26) TODAY'S HEADLINES
(32) LITTLE RASCALS
(44) SPIDERMAN
3:45 (26) MY OPINION
4:00 (9) LASSIE
(11) MISTER ROGERS
(26) FOR OR AGAINST
(32) THREE STOOGES
(44) SUPERMAN
4:15 (26) SOUL TRAIN
4:30 (9) ILLINOIS STATE LOTTERY
(11) ELECTRIC COMPANY
(44) MUNSTERS (R)
4:45 (9) NEWS
5:00 (2) (5) (7) NEWS
(9) I DREAM OF JEANNIE
(11) SESAME STREET
(26) BLACK'S VIEW OF THE NEWS
(32) MONKEES
(44) LEAVE IT TO BEAVER (R)
5:15 (26) MUNDO DE JUGUETE
5:30 (2) (7) NEWS
(9) BEWITCHED (R)
(32) PARTRIDGE FAMILY
(44) GOMER PYLE
5:45 (26) PALOMA

EVENING

6:00 (2) (7) NEWS
(5) NEWS
(9) ANDY GRIFFITH
(11) ELECTRIC COMPANY
(32) BRADY BUNCH
(44) ROOM 222
6:30 (5) WILD KINGDOM
(9) DICK VAN DYKE
(11) ZOOM
(32) ADAM-12
(44) TO TELL THE TRUTH
6:45 (26) NEWS
7:00 (2) WALTONS
(5) MAC DAVIS
(7) WELCOME BACK, KOTTER
(9) STAR TREK
(11) BILL MOYERS' JOURNAL
(26) AYUDA!
(32) IRONSIDE
(44) NASHVILLE ON THE ROAD
7:30 (7) BARNEY MILLER
(44) MOVIE
"The Accident."
8:00 (2) MOVIE (M)
"Helter Skelter."
(5) MOVIE
"Slaughterhouse-Five."
(7) STREETS OF SAN FRANCISCO (R)
(9) MOVIE
"X-15."
(11) NO-HONESTLY
(26) SUPER GOYA
(32) MERV GRIFFIN
8:30 (11) WAY IT WAS
9:00 (7) HARRY O (R)
(11) LOCAL NEWS
(26) TONY QUINTANA
9:30 (11) ROBERT MACNEIL REPORT
(32) BEST OF GROUCHO (R)
(44) NOT FOR WOMEN ONLY
10:00 (2) (5) (7) (9) (26) LOCAL NEWS
(11) MOVIE
"Scarlet Letter."
(32) MARY HARTMAN, MARY HARTMAN
(44) GET SMART
10:30 (2) MOVIE
"The Lawyer."
(5) TONIGHT SHOW
(7) MANNIX (R)
(9) MOVIE
"Story of Three Loves."
(26) POBRE CLARA
(32) HONEYMOONERS
(44) PETER GUNN (R)
11:00 (32) IT TAKES A THIEF
(44) 700 CLUB
11:20 (11) CAPTIONED NEWS
11:30 (7) THE MAGICIAN
12:00 (5) TOMORROW
12:30 (2) BILL COSBY
(7) PASSAGE TO ADVENTURE
12:55 (9) LOCAL NEWS
1:00 (2) LOCAL NEWS
(5) THIS IS YOUR LIFE
1:15 (2) MOVIE
"April In Paris."
1:25 (9) MOVIE
"Unknown Terror."
1:30 (5) LOCAL NEWS
3:00 (9) BIOGRAPHY (R)
3:20 (2) MOVIE
"Moon Fleet."
3:30 (9) LOCAL NEWS

Lightner double set slam

Win at bridge

by Oswald and Jim Jacoby

In the '20s the best auction bridge in the world was played at New York's Knickerbocker Whist Club. Culbertson and Sims were two of the best, but many others contributed tremendous help in getting contract bridge on its feet.

One was Ted Lightner. Ted, who is now 82 or 83, plays rubber bridge at The Regency Whist Club several days a week.

The best known of his many contributions to the game is the Lightner slam double. This double means that when your opponents bid a slam on their own steam you are asking your partner to make an unusual lead, rather than the one you would normally make.

Here is a simple example of this bid which every expert uses today. Without the Lightner double West would open a club. East would take the first trick and South the rest. After the double, West leads a heart and poor South is one trick short of his contract.

(Newspaper Enterprise Assn.)

NORTH
♠ A J 9 6
♥ A K Q J 5
♦ 6 5
♣ Q 3

WEST
♠ 5 3
♥ 10 9 8 7 6 2
♦ 10 7
♣ 10 6 4

EAST
♠ 7 4 2
♥ —
♦ 9 8 2
♣ A K J 9 7 5 2

SOUTH (D)
♠ K Q 10 8
♥ 4 3
♦ A K Q J 4 3
♣ 8

North-South vulnerable

West	North	East	South
			1 ♦
Pass	1 ♥	2 ♣	2 ♠
Pass	5 ♠	Pass	6 ♠
Pass	Pass	Dbl.	Pass
Pass	Pass		

Opening lead — 10 ♥

Movie roundup

ARLINGTON — Arlington Heights — 255-2125 — "Gable and Lombard" (R).

CATLOW — Barrington — 381-0777 — "The Sunshine Boys" (PG).

MOUNT PROSPECT CINEMA — Mount Prospect — 392-7070 — Theater 1: "Loves and Times of Scaramouche"; Theater 2: "Jack and the Bean Stalk." (G).

DES PLAINES — Des Plaines — 824-5253 — "Dog Day Afternoon" (R).

ELK GROVE — Elk Grove — 593-2255 — "Dog Day Afternoon" (R).

GOLF MILL — Niles — 296-4500 — Theater 1: "Sherlock Holmes Smarter Brother" (PG); Theater 2: "One Flew Over the Cuckoo's Nest" (R); Theater 3: "The Sunshine Boys" (PG).

PROSPECT — Mount Prospect — 253-7435 — "Jaws" (PG).

RANDHURST CINEMA — Mount Prospect — 392-9393 — "Taxi Driver" (R).

WILLOW CREEK — Palatine — 358-1155 — "One Flew Over the Cuckoo's Nest" (R).

PALWAUKEE MOVIES — Prospect Heights — 541-7530 — "Dog Day Afternoon" (R).

MEADOWS — Rolling Meadows — 392-9898 — "The Story of O."

THUNDERBIRD — Hoffman Estates — 885-9600 — "Dog Day Afternoon" (R) plus "Hustle" (R).

WOODFIELD — Schaumburg — 882-1620 — Theater 1: "Sherlock Holmes Smarter Brother" (R); Theater 2: "Fantasia" (G).

STAR GAZER

By CLAY R. POLLAN

Your Daily Activity Guide According to the Stars.
To develop message for Thursday, read words corresponding to numbers of your Zodiac birth sign.

ARIES MAR. 21 – APR. 19: 7-8-10-24-32-45-79-83
TAURUS APR. 20 – MAY 20: 4-5-12-17-31-35-51
GEMINI MAY 21 – JUNE 20: 47-50-59-67-70-77-81-85
CANCER JUNE 21 – JULY 22: 33-40-54-57-63-66-73
LEO JULY 23 – AUG. 22: 9-26-30-38-61-71-82-87
VIRGO AUG. 23 – SEPT. 22: 16-19-25-29-53-58-75
LIBRA SEPT. 23 – OCT. 22: 13-27-34-60-74-78-84-89
SCORPIO OCT. 23 – NOV. 21: 1-3-14-21-23-42-48
SAGITTARIUS NOV. 22 – DEC. 21: 36-39-52-69-72-76-86-90
CAPRICORN DEC. 22 – JAN. 19: 11-22-28-43-56-62-68
AQUARIUS JAN. 20 – FEB. 18: 15-18-20-44-49-64-65
PISCES FEB. 19 – MAR. 20: 2-6-37-41-46-55-80-88

1 Open	31 And	61 Patience
2 Don't	32 Control	62 Forcing
3 Of	33 Inspiring	63 To
4 Check	34 Could	64 Enthusiasm
5 Factors	35 Physical	65 Prevail
6 Let	36 Sometimes	66 Please
7 [illegible]	37 False	67 Any
8 Imagination	38 For	68 Results
9 [illegible]	39 Three	69 Be
10 Well	40 Conditions	70 Trait
11 [illegible]	41 Values	71 Will
12 Affecting	42 Breaks	72 A
13 A	43 Anything	73 People
14 A	44 Sense	74 You
15 Harmonious	45 Don't	75 You
16 Stop	46 Blind	76 Crowd
17 Sleep	47 Don't	77 And
18 Atmosphere	48 Suddenly	78 In
19 Worrying	49 And	79 Magnify
20 Good	50 Rely	80 To
21 Valuable	51 Well-being	81 Error
22 Won't	52 Can	82 Pay
23 Idea	53 Conditions	83 Trivialities
24 Under	54 Today	84 Bait
25 About	55 You	85 System
26 When	56 By	86 Choose
27 [illegible]	57 Aim	87 Off
28 Gain	58 Around	88 Reality
29 General	59 On	89 Fix
30 Call	60 Put	90 Wisely

Good Adverse Neutral 4/1

DAILY CRYPTOQUOTE — Here's how to work it:

A X Y D L B A A X R
is L O N G F E L L O W

One letter simply stands for another. In this sample A is used for the three L's, X for the two O's, etc. Single letters, apostrophes, the length and formation of the words are all hints. Each day the code letters are different.

CRYPTOQUOTES

GZ X DBDSZW BT GZLGKMW JBP HXZ ESUHSGRS SRSUJWMGZK; OPW GW WXYSL JSXUL TBU SF-XHWGWPQS WB KGRS GW SFEUSL-LGBZ. — ABLSEM ABPOSUW

Yesterday's Cryptoquote: BORROW TROUBLE FOR YOURSELF IF THAT IS YOUR NATURE, BUT DON'T LEND IT TO YOUR NEIGHBORS. — RUDYARD KIPLING

(© 1976 King Features Syndicate, Inc.)

Crossword

by THOMAS JOSEPH

ACROSS
1 Light bulb name
5 On the house
11 Tennis star
12 Setting
13 Detail
14 First game of the season
15 Funny Caesar
16 — bien
17 Plains Indians vehicle
19 Disburse
22 Geological epoch
23 Skin opening
24 Large undertakings (2 wds.)
27 River of England
28 Star in Lyra
29 Tsia or oolong
30 Tempo
33 Simba's tresses
34 Guido's note
35 Negligent
38 Twittery
39 South Carolina river
40 Gaelic
41 Unfasten
42 Whale oil cask

DOWN
1 Trousers measurement
2 In motion
3 Silent film star (2 wds.)
4 Egyptian solar deity
5 Silent and talkie film star (2 wds.)
6 Lassoes
7 King toppers
8 Hosiery shade
9 Island (Fr.)
10 Magazine feature (abbr.)
16 Recounted
18 Weathercock
19 See 3 Down
20 "Butterflies — Free"
21 Oui, translated
23 Summon
24 "Roscoe"
25 Cereal plant (obs.)
26 Yield
30 Untouchables, in India
31 Approximate
32 Athirst
33 Fail the mark
35 Electrical unit
36 Taro root
37 "O Sole —"
38 Air (comb. form)

S	C	A	T	■	■	M	A	A	S	■
T	A	P	E	R	■	I	N	N	E	R
E	R	O	D	E	■	S	C	E	N	E
A	N	U	■	M	A	T	■	Y	A	P
D	E	N	S	I	T	Y	■	E	T	A
■	■	D	I	N	E	■	U	F	O	S
S	C	O	L	D	■	S	N	O	R	T
T	A	F	T	■	S	T	A	R	■	■
E	L	F	■	S	E	A	L	A	N	T
P	O	L	■	■	T	A	T	■	N	O	R
I	R	E	N	E	■	E	L	E	V	E
N	I	S	E	I	■	D	O	Y	E	N
■	C	H	A	N	■	■	P	E	L	T

4-1

Yesterday's Answer

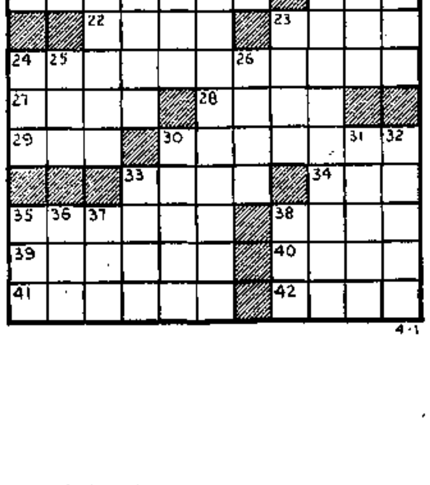

4-1

THE "BOSS" STUCK HIS NECK OUT FOR HUNDREDS OF YARDS OF

CARPETS!!

AND SINCE WE MUST MOVE IT IN A HURRY — WE ARE OFFERING YOU THE FOLLOWING MONARCH CARPET

AT SUPER SAVINGS!

OUR NO. 1 SHAG of 100% NYLON

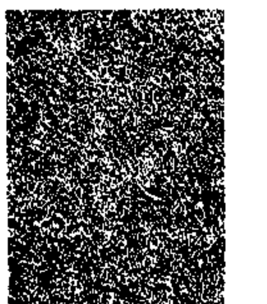

Short twist Jute-back and available in 11 vibrant colors.

AT ONLY 5.88 sq. yd.

THE AFFORDABLE PLUSH By MONARCH

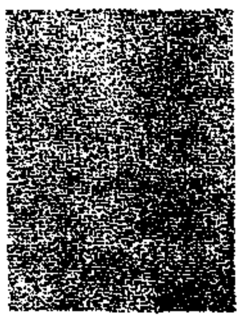

Freeport is 100% NYLON

Available in many decorative colors. Available with Dual Loc Bacm and 12' & 15' widths.

Super price at 5.44 sq. yd.

SAVE BIG ON MONARCH'S HI-LITE 100% NYLON

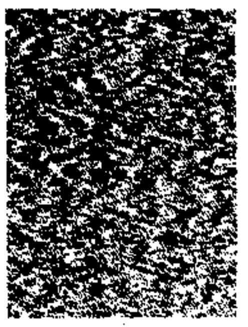

Tightly tufted level loop pile in 16 tweed colorations. Available with either Rubber Bac™ or Dual Loc Bac™. Also in 12' or 15' widths. Ideal for any room & commercial.

Our Lowest Price Ever 4.88 sq. yd.

FOR THE STYLE CONSCIOUS YET BUDGET MINDED CUSTOMER

We offer you Monarch's Meadowman of 100% continuous filament nylon, Hi-low random sheared carpet. Available in 10 lustrous colors & in 12' & 15' widths.

4.44 sq. yd.

ALSO SAVE BIG DOLLARS ON OVER 40 ROLLS OF IN-STOCK CARPET!

Pictures Shown Above May Not Be Exact Items On Sale.

the Village Store
INSURANCE SALVAGE MERCHANDISE
THE UNDERWRITERS SALVAGE COMPANY

STORE HOURS
Mon., Thurs. 9-5:30 PM
Friday 9-9 PM
Saturday 9-5:30 PM
Sunday 11-5 PM

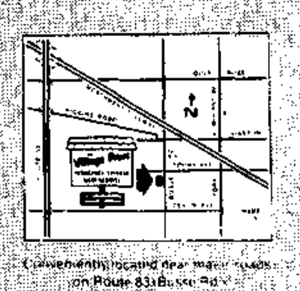

Conveniently located near major roads on Route 83 (Busse Rd.) one block South of [illegible]

1434 BUSSE RD. SOUTH
ELK GROVE VILLAGE

The way we see it

Ethics plan long overdue

The ethics proposal put forth by Republican gubernatorial candidate James R. Thompson represents a plan for good government that is long overdue in Illinois.

Thompson's plan is sweeping and stringent and appears rooted in his background as a U.S. attorney who devoted much attention to political corruption investigations. It will undoubtedly cause a great hue and cry in Springfield and other places around the state where politicians gather.

The proposal, which would require approval by the legislature, would outlaw such things as lawmakers taking their private law practices before state regulatory agencies and elected officials holding outside jobs (are you listening, Mr. Howlett?) and would establish a strong ethics board to enforce provisions of the law.

The proposal also contains a sensible provision to eliminate the need for some government workers to report their net worth. The present law calls for workers like state troopers, teachers and others who earn over $20,000 annually to report their net worth.

Thompson sensibly reasons these people have no real decision-making power and should not be required to bare their private financial situation.

Gov. Daniel Walker tried to do many of the things Thompson has proposed, but his fiery relationship with the legislature doomed the plan from the beginning. Walker did create his own ethics board to regulate employes under his control.

There is no way to predict whether the Thompson plan will go anywhere. Legislators probably will kick and scream about being deprived of income and contend this makes them second class citizens.

They are not and never will be second class citizens. But they are certainly a special case, because they have been given a special trust by the public — a trust that should never be violated and should mean going the extra step to insure honesty in Illinois government.

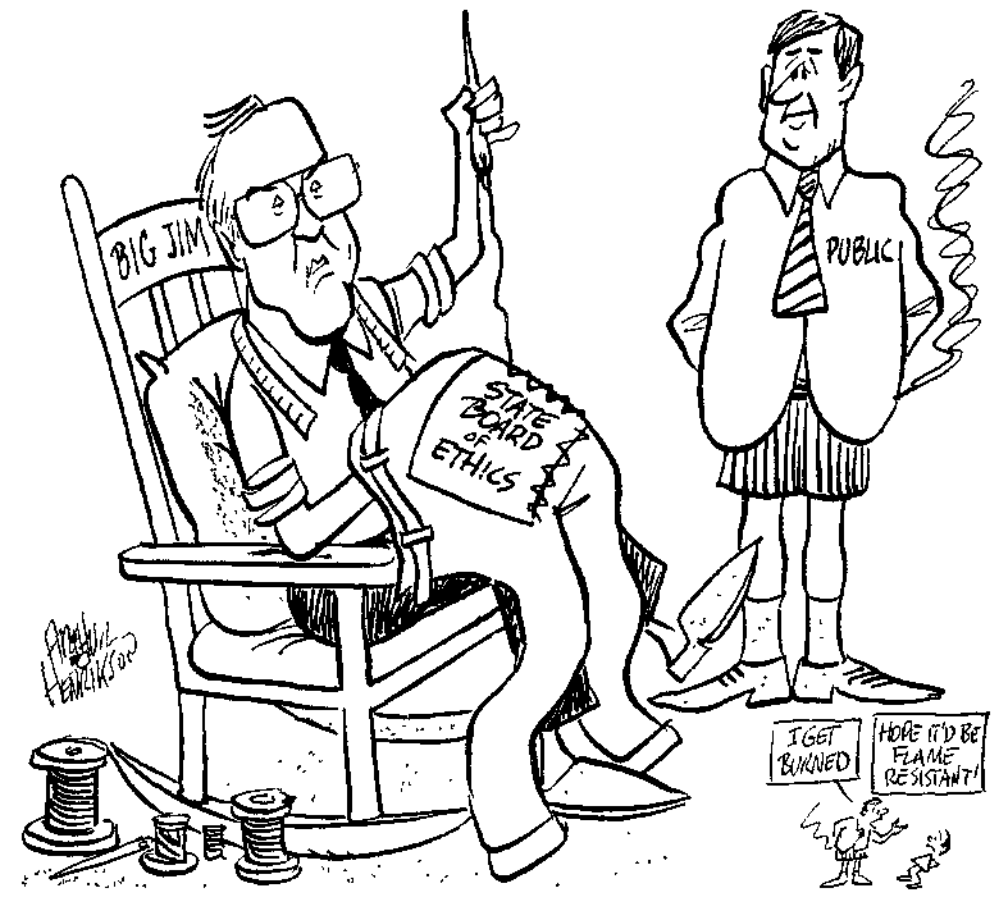

This reinforced seat isn't fireproof, but it should offer you better protection!

Can education be improved?

The topic: "How Can American Education Be Improved?" is argued by Terry Sanford, former governor of North Carolina and president of Duke University, and Clarence Manion, former dean of Notre Dame Law School. This article is adapted from the National Town Meeting.

TERRY SANFORD

What's wrong with American education?

If we're going to improve education, we need to focus on the classroom. All of this concern that the schools aren't doing this and that to solve all the problems of America is simply the wrong focus. We need to support teachers in the classroom, for education is that spark that passes between teacher and student. I would like to see us shore up the first three grades where students are going to learn very basic things. We load a first grade teacher, where reading begins, with the same number of students as we do an eighth grade teacher. The teacher is caught up with far too many people to deal with on an individual basis. So, I don't think we've done a very good job of teaching reading, writing and arithmetic. The teacher ratio should be twice as high in the early grades

Should we bus to eliminate segregation?

Busing certainly doesn't add anything to the quality of education. What it has done is to get the attention of various establishments that things aren't all right. Several years ago, I spoke in a midwestern city that had the highest per pupil appropriation in the state. The district with the lowest was right next door. That's the kind of situation that's not going to be tolerated. If somebody had had the wit and wisdom to have upgraded those schools, we'd have had a viable alternative to busing. We need to define viable alternatives. The court (currently) doesn't have much choice if it's charged with creating educational equality.

How much federal assistance should public schools get?

I think that the federal government ought to provide about one third of the financial support of public education and diminish the number of regulations. A great many of their (HEW's) innovative Title I programs were distorted by guidelines that took away local initiatives. I would put education where you could see it and get it out of HEW. And I would gradually diminish the number of people employed there. I'm strongly in favor of putting the burden on states. Historically, that's the best place that decisions can be made that reflect the attitude of the people in a particular part of the country. (But) without federal aid, there's not any way to equalize education. That might be one of the reasons that most of the illiterates in the country come from poor states

Should religion be taught in public schools?

My parents took me to the Methodist Church from the time I could remember and I've been going ever since. I think that's where religion ought to be taught.

CLARENCE MANION

What's wrong with American education?

The trouble with American education is that it is no longer American. Education now is not merely un-American, it is, in many places, rapidly becoming anti-American. The National Education Association, the American Civil Liberties Union, the Congress and finally the federal courts have combined to throw American education off its time-honored religious track and turn it around in a direction of atheism and materialism. I think the decision that a child couldn't voluntarily give thanks to Almighty God in school was vitally wrong and an invasion of the state's right to control its own school.

Should we bus to eliminate segregation?

The Supreme Court decided in 1954 that it was wrong for states to make race a condition for school attendance. Busing is doing precisely what the Supreme Court prohibited in 1954. There is a rank inconsistency in a court decision which requires a state to count white and black faces in a schoolroom when it was forbidden to do that; or to use race, or color, or any of those arbitrary things in setting up a school in the first place. School busing increases race consciousness and increases tension between the races — much more so than if they left them alone.

How much federal assistance should public schools get?

Education, under the Constitution of the United States, and in the spirit of the Declaration of Independence, is a reserved state right and the further the federal government stays away from it, the better. Federal intrusion begins with handouts. We (got along) for 150 years without any federal aid. I don't know why modern conditions require the federal government to rush in.

Should religion be taught in public schools?

I suggest that the religion in the American Declaration of Independence (is) all the religion we need to teach in the schools. Jews, Christians, Mohammedans, all who believe in God, can go along with the self-evident truth of the Declaration of Independence. But they are being hidden from students in America today. I think it's a disgrace not to permit this document to be brought into schoolrooms. The Declaration of Independence is the irreducible minimum of theology required for good citizenship. Conscience is the greatest policeman in the world. If a child grows to maturity without ever having heard of the Ten Commandments of God, he's very, very likely to turn out to be delinquent.

(Newspaper Enterprise Assn.)

Asks vote on library costs

I vigorously protest any additional funding in further support of the village administration's library. No, not "public library." That title only indicates use. The public of Mount Prospect had no choice in the decision to build the library, it was the village board of trustees' decision. I feel sure if it had been put to a referendum we would not be currently concerned with a $225,000 cost overrun.

The larger ventilation system I cannot argue with nor the sprinkling system, if it is for fire protection. However, if the sprinkling system is for the lawns as Trustee Floros was quoted in today's Herald, my position is a flat no. Only last Friday in The Herald the board was telling us to cut water use by 10 to 15 per cent and this included no lawn sprinkling. Any overrun item should be funded in a like reduction in nice-to-have items.

A TV surveillance system, a book security system and a computer too? How did our fine present library render such excellent service in all these years without them? Landscaping causing an overrun? Then just plant grass. A built-in vacuum cleaning system? A couple of conventional hand vacuum cleaners would eliminate this overrun item.

If Mayor Teichert and other members of the village administration who voted in the library insist that these items of overrun are mandatory, there are four choices. Just go ahead and vote them in like they did the library, put the question to a referendum, contain them within the $3.2 million or eliminate them. At least a combination of the last two would be responsive to our already hard-pressed citizenry.

On March 23 in The Herald, Trustee Rhea revealed an additional $126,000 for books not mentioned before. This has to stop or our garbage bills will go from nothing to $10. Give us our say — overrun and book acquisition in a referendum.

Ralph W. Arthur
Mount Prospect

Fence post
letters to the editor

Letters must be signed, and no letters will be published anonymously. Letters in excess of 300 words are subject to condensation. Direct your mail to The Herald Fence Post, P.O. Box 280, Arlington Heights, Ill. 60006

Support appreciated

As a parent of a Cub Scout and Webelos of Cub Pack 264 (Robert Frost School) and a Boy Scout, Troop 117 (Trinity United Methodist Church, Golf Road), I want to say thanks to the fantastic neighbors of Mount Prospect. They have helped us in all our fund-raising events year after year. Our Cubs and Webelos have been out taking orders for lawn and garden fertilizer, and the response has been great. Our Boy Scouts collect paper once a month, and people have responded by saving papers all year long.

Mrs. H. Abramowski
Mount Prospect

New school decision rapped

I object!

Last week I read that River Trails School Dist. 26 is considering the closing of a school next year. It seems to me that two years ago there was quite a turmoil created trying to find room (to replace the condemned River Road building) for the Maryville kids. At that time considerable interest from district residents finally resulted in the decision to build a new school. This school (Nipper) is presently under construction and scheduled to open soon, perhaps even before an existing building is phased out.

If that was good management and long-range planning — build a new school and shut down an existing one — I'm glad that I don't work for or live in Dist. 26. Those that do had better wake up and quit wasting our money. Our money because the new facility was built with state-provided funds.

Why didn't the school board see the population situation two years ago and make the only logical choice; put the Maryville kids in the closest existing school, close River Road School and save us all some money which undoubtedly could be used elsewhere?

Mark B. Nelson
Mount Prospect

Dateline 1776

(by United Press International)

PHILADELPHIA, April 1 — Congress expressed concern that the committee to superintend the treasury was failing to be "sufficiently explicit" as to the manner and place of settling public accounts. To remedy the situation, the delegates established a permanent treasury office and recommended appointment of an auditor general.

The almanac

(by United Press International)

Today is Thursday, April 1, the 92nd day of 1976 with 274 to follow. It is April Fool's Day.

The moon is between its new phase and first quarter.

The morning star is Venus.

The evening stars are Mercury, Mars, Jupiter and Saturn.

Those born on this date are under the sign of Aries.

Russian composer Sergei Rachmaninoff was born April 1, 1873. This is actress Debbie Reynolds' 44th birthday.

On this day in history:

In 1853, Cincinnati, Ohio, began paying its fire department a regular salary. Ordinary firemen drew $60 a year.

In 1918, the Royal Air Force was founded and two months later Britain began bombing industrial targets in Germany from French bases in World War I.

In 1931, 19 year-old Virne "Jackie" Mitchell became the first woman to sign with an all-male baseball team. She joined the Chattanooga, Tenn., club.

In 1975, Communist troops from the north swept into South Vietnam towns on the Central Coast and it was feared an attack on Saigon was imminent.

Berry's World

"Look! Look! There's another car that doesn't have a CB radio antenna!"

Suburbs coming to grips with systematic planning

SAN FRANCISCO — Plans to limit new housing have long been the fashion in many of California's suburban communities, but few have come into effect because building interests on the one hand, and groups working to end discrimination in housing on the other, have challenged their legality.

Last month the Supreme Court cleared the way for such schemes by refusing to hear a challenge to the "Petaluma plan." This plan put strict limits on new housing in Petaluma, 40 miles north of San Francisco.

A dozen years ago Petaluma was a quiet farm town. Now it is a city of 40,000 people. The sudden growth overloaded the local services, and the new housing built to cope with the influx threatened to overwhelm the little place with its 19th century wooden houses and remarkable iron shopfronts.

THE ALARMED residents readily supported the plan of its vigorous mayor, Helen Putnam, to limit new housing units to 500 a year. After a two-year moratorium on all building, they voted four to one in 1973 in favor of the new regulations.

Builders and developers went to court to challenge the right of a community to restrict the citizen's freedom to live where he wants. They won in the lower court and lost on appeal. An impressive array of national interest groups lined up on either side.

Concern is not limited to California. Many other towns and cities have been trying to limit their growth, with mixed results in the courts. Restrictions in New Jersey and Pennsylvania were ruled out in court because they smacked of discrimination against black or working-class occupiers.

Petaluma's plan is considered special because it imposes standards for builders to meet if they want to share in the allocation of the 500 new housing units permitted each year. Builders score "points" by submitting plans for houses that fit best with public facilities, blend unobtrusively with the landscape and add least to the volume of traffic. To the considerable surprise of city officials, bids have been pouring in, some even from Britain.

NOW THAT THE legal path is clear, several California cities intend to put similar plans into effect. One town, Davis, with a large university population, wants to make new housing not just more orderly but more equitable. Its scheme requires that at least a third of the limited number of new houses or apartments built each year be sold for under $35,000.

(The Economist of London)

TRUCKERS ROLL past the Arlington Park Hilton where industry and International Brotherhood of Teamsters officials were attempting to hammer out a new contract against a midnight deadline. U.S. Sec. of Labor W. J. Usery assisted in talks. (Photo by Jim Frost.)

Teamsters strike on East Coast

(Continued from Page 1)

his people, "Shut 'em down at midnight if there is no settlement." A Teamsters' spokesman said, "Some employers reportedly have signed interim agreements."

As the deadline neared, truck depots in Chicago reported vehicles were coming in and going out empty — an indication the drivers expected a strike.

President Ford was reported watching the negotiations closely. A Labor Dept. source said the President would declare a national emergency almost immediately if the Teamsters go out and seek an 80-day cooling off period under the Taft-Hartley Act.

Other sources said the President might wait three or four days before taking such action.

A prolonged strike could have devastating effects.

The Dept. of Transportation compiled some "very rough" figures and concluded the immediate effect in the trucking industry alone would be to idle 1 million workers and cause a loss of $300 million a week.

IT WOULD TAKE about two weeks for the impact of the strike to hit the consumer with shortages of food and gasoline, the DOT said. The first industries to suffer, it said, would be autos and food processing and distribution.

Auto industry spokesmen in Detroit said they would have to start shutting down almost immediately in the case of a full-scale strike. The steel industry and others would be hurt almost as soon.

"Strikes of most any kind are always pretty difficult for business and industry, especially a Teamster strike," said W. A. Ninnes, vice president of DeSoto Inc., Des Plaines, and president of the Des Plaines Chamber of Commerce.

A settlement, on the other hand, will set the pace for other labor negotiations coming in 1976.

Ninnes said some companies, such as DeSoto, made plans for a possible Teamster strike. The use of alternative transportation such as railroads, and stockpiling materials could ease the impact of a potential strike for a short period of time. "Beyond two weeks, it begins to hurt," Ninnes said.

CONSUMER AND BUSINESS prices will be affected by the terms of a Teamster settlement, said Earl Johnson, executive manager of the Arlington Heights Chamber of Commerce. Johnson said a hefty trucker settlement could signal another round of high inflation.

Chicago-area jobs are at stake when Teamster contract talks are held, said John Coulter, Chicago Assn. of Commerce and Industry's director of research and statistics. He said the 1970 strike by truckers cost 100,000 Chicago-area jobs and some $1.5 billion in local losses.

Supermarket deliveries were not affected by the 1970 strike. Companies hard hit by the action included wholesale, distribution and import companies. ome trucking companies permanently lost business to competitors during the strike.

"It's difficult to tell the exact impact," said a spokesman for the Illinois State Chamber of Commerce. He added that Chicago, a national transportation hub, is drastically affected by transportation industry negotiations.

'Polite' men chip away at one another

by JOE SWICKARD

There is not a 13th floor at the Arlington Park Hilton, but that's where it was being decided if anything was going to be moving by union trucks today.

In keeping with tradition and superstition what should be the 13th floor is marked "P" on the elevator buttons. It didn't matter what it was labeled, behind one of those closed doors the International Brotherhood of Teamsters and industry negotiators were hammering out a new contract with the aid of the federal government.

Attempts to get closer than the lobby to the talks that could idle 440,000 union truckers were actively discouraged.

Reporters and photographers who boarded the single bank of elevators were greeted with silence by the men wearing tie clasps fashioned after semi trucks.

THERE IS ONE way to turn after getting off the elevator on "P"; and that way is blocked by a large man in a white suit.

"Not up here, gentlemen. Down in the lobby or in the press room. But not up here, gentlemen," he said, spreading his arms.

He repeated his order while walking toward the elevators. He watched while the button was pushed and waited for the car to arrive.

He was still watching as the elevator doors closed and the car started down toward the lobby.

IN THE LOBBY, the bellboys were watching television reporters reciting their 30-second spiels about how nothing was happening. The reporter stumbled over a word and the procedure was repeated.

Most of the lobby chairs were taken by TV camera crews and reporters waiting word from the top floor. Members of the federal mediators group were being pumped for the background that would become "information from a source close to the negotiations," but there would be no names or picture of these men in the gray suits.

The contract would be expiring in a few hours and on the radio, Chicago-area business leaders were beginning to talk of the thousands of workers who would be "disemployed" if the Teamsters walked out.

Memories of the last 100-day strike are still fresh, despite the passage of six years.

Still more television crews arrived to set up still more microphones at the podium that was already a tangle of wires and equipment.

THE CREWS COULD relax until the parties emerged. They took it easy and watched television on the monitors.

Outside, the vans with the gold-painted Teamsters' emblem were parked next to the black limousines with the three-letter and low-digit license plates.

A hotel housekeeper said, "Oh, they're very nice men. Every once in a while they call for an extra chair or something like that. They're very nice and polite."

She thought a moment and then added, "Of course, I don't know what they're like inside (the conference rooms). They're probably going right for the jugular."

New!
A hairspray that conditions with placenta.

New TiaZolin is a quick-drying non-aerosol that conditions as it holds. It contains pure, natural placenta protein to restore life and lustre to damaged hair.
$3.00

Walgreens

Strong medicine for problem dandruff.

Discover MD, the protein-rich shampoo that controls dandruff, seborrhea and psoriasis, but leaves hair shining and manageable.
$3.00

KENNINGTON

JR.view

ONE STEP AHEAD

Big top shirt for the casual man

The shirt for today's contemporary man who enjoys free-moving fashions in the loose, natural look. Rainbow-stripe embroidery trim lends a South-of-the Border effect. Poly/cotton Small to XL $17

Swiss army shirt . . . a natural for junior-sized gals

One of the hottest shirt styles borrowed from the military. All the proper appointments . . . epaulets, 3-button-down pockets; also button sleeve-tabs so you can roll up the sleeves. In a natural cotton/poly blend with embroidery accents. 5-13 $20

These are just 2 of the many updated tops from KENNINGTON® . . . casual styles for the two of you. Come in and browse.

JR. View for Gals — One Step Ahead for Guys
Main Floor

Crawford's

ROLLING MEADOWS SHOPPING CENTER • PHONE 255-4333 • OPEN SUN. 11-4:30

Obituaries

Richard Andrews

Services for Richard Andrews 46 a resident of Mount Prospect and service manager for Aurora Dodge Inc, Aurora will be held at 11 a m Saturday in Colonial Funeral Home 6250 N Milwaukee Ave, Chicago Burial will be in St Adalbert Cemetery, Niles

He died Wednesday in Holy Family Hospital Des Plaines He was a veteran of the Korean Conflict

Survivors include his wife Lorraine daughter Donna Andrews three brothers Hugh William and James Andrews and a sister, Elizabeth LaViness

Visitation will be from 4 to 10 p m today and Friday until 10 p m at the Colonial Funeral Home

Thor Mathisen

Services for Thor Mathisen 69, a resident of Arlington Heights and a retired brick layer will be held at 11 a m Saturday in Lauterburg and Oehler Funeral Home 2000 E Northwest Hwy Arlington Heights Burial will be in Acacia Park Cemetery Chicago

He died Wednesday in Americana Health Care Center Arlington Heights

Survivors include his wife Catherine a daughter Nancy Pelz, two grandchildren and brothers Roy and Norman Mathisen

Visitation will be from 3 to 9 30 p m Friday in Lauterburg and Oehler Funeral Home

Yung Sook Seene

Services for Yung Sook Seene, 40 a resident of Arlington Heights, will be held at 11 a m Friday in Lauterburg and Oehler Funeral Home, 2000 E Northwest Hwy, Arlington Heights Burial will be in Randhill Park Cemetery, Palatine

She died Tuesday in Northwest Community Hospital, Arlington Heights

Survivors include her husband, William, mother, Ann Yung Sook, and a sister, Yung Ok On

There will be no visitation

Deaths elsewhere

CHARLES W. MOLZAHN, 77, of Kankakee Ill, and father of Eleanor Nero of Des Plaines died Tuesday in St Mary Hospital, Kankakee He was a retired precision grinder for a manufacturing firm

Services will be held at 2 30 p m Friday in Oehler Funeral Home, Lee and Perry streets, Des Plaines, with burial in Ridgewood Cemetery, Des Plaines Visitation will be from 3 to 9 30 p m today in the funeral home

Saturday is your day of 'Leisure'

Churches to offer free health programs

A series of five community health education programs will be offered at area churches in cooperation with Lutheran General Hospital, Park Ridge They are

- 'Cancer Progress in Treatment April 29 Park Ridge Community Church 100 S Courtland Park Ridge
- Ulcers and Colitis — New Medical Approaches May 6 St John Brebeuf Church 8307 Harlem Niles
- 'Depression ' May 13 Community Presbyterian Church, 406 N Main Mount Prospect
- 'Arthritis — Facts Fancy and Fiction ' May 20 St David s Episcopal Church, 2410 Glenview Rd, Glenview
- "Hypertension — A Treatable Illness June 1 St Stephen Catholic Church 1267 Everett, Des Plaines

The programs are open to the public They will start at 8 p m

FREE PERSONAL CHECKING
Keep a $100 minimum
First Arlington
Downtown Plaza Arlington Heights 259-7000
We're Working for You!

Chicago Clock Co.
SPRING SPECIALS
Save 10% to 30% ON ALL CLOCKS

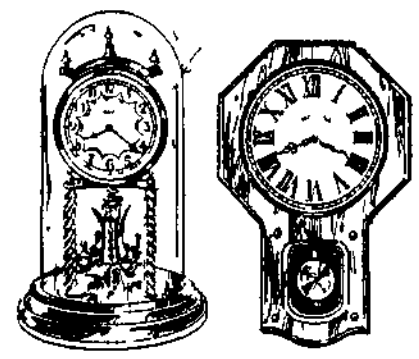

Reg $65 ONLY $45
The perfect gift Chiming 400 Day Clock in brass finish with glass dome
Reg $70 ONLY $54
Replica of old fashioned school clock Strikes the full hour and once on 1/2 hour Solid wood case
Large Selection & Best Service for Over Half Century
22 W Madison Arcade flr
FREE 1 hr Parking Madison & Clark with purchase
Chicago CE 6-3100
Daily 9 30 to 5 Thurs to 6 Sat 9 to 3
1615 Rand Rd
N E Corner of Dundee & Rand
Palatine Ill 359 5805
Daily 10 to 6—Fri 10 to 9
Sat 10 to 5 Closed Monday
OPEN SUNDAY 12 to 3
Bank Amer card Master Charge Accepted Financing Available

Curly perms cuts body waves and highlights to soften any hairstyle

Tricoci is:-
The newest looks in hair No rollers no teasing Free yourself from old fashion styles And join us in a new concept in hair
curly perm cuts
support waves
blow cuts
iron styling
lamp cuts
hair painting
expressive color
If you want beautiful hair that moves call now for a free consultation or an appointment
Tricoci
of SCHAUMBURG -
1240 Valley Lake Drive
Call 885-2266

Tax form headaches?
Let our income tax preparers help.
Stop by—no appointment necessary.
Hours Mon-Fri 10 am - 9 30 pm Sat 9 30-5 30, Sun 12-5
Use Wards Charge All
Call 392-2500
RANDHURST
Rand Rd & Rt 83
Mount Prospect
MONTGOMERY WARD

YOU GET MORE AT IRVING FEDERAL SAVINGS

FREE GIFTS

Once again Irving Federal Savings offers you the opportunity of adding something to your home while you add to your savings You may qualify to receive a gift free or at substantial savings as indicated in the chart at right The gift offer will end April 17 1976 or while supplies are available

Sorry only one gift per family Gifts are available in Buffalo Grove office only Stop in soon and see our display Sorry gifts cannot be mailed Remember at Irving Federal you can now receive a free gift and the finest in service and convenience as well as an excellent return on your savings.

Choose One	Deposit $300	Deposit $1000	Deposit $5000	Extra Purchases Pay Only
Vinyl Tablecloth (52x70)	FREE	FREE	FREE	$ 4 00
Denim Tote Bag	FREE	FREE	FREE	4 00
2 2 Qt Decorated Teakettle	FREE	FREE	FREE	4 00
8 pc Food Saver Set	FREE	FREE	FREE	4 00
Regal 10 Gourmet Pan w/Cover	FREE	FREE	FREE	4 00
Freedom Mugs	FREE	FREE	FREE	4 00
G E Electric Snooze Alarm	$3 00	FREE	FREE	6 00
Airguide Indoor/Outdoor Thermometer	3 00	FREE	FREE	6 00
Beacon Thermal Blanket (72 x 90)	3 00	FREE	FREE	6 00
5 Speed Hand Mixer	8 00	$5 00	FREE	10 00
Nordic Ware Lasagna Dish	8 00	5 00	FREE	10 00
2 Slice Toaster	8 00	5 00	FREE	10 00
Electric Slicing Knife	8 00	5 00	FREE	10 00
Handy Step Stool	8 00	5 00	FREE	10 00
G E Steam/Dry Iron	8 00	5 00	FREE	10 00
Digital Alarm Clock	8 00	5 00	FREE	10 00
Regal 5½ Qt Slowcooker Pot	8 00	5 00	FREE	10 00
Bicentennial Plate	8 00	5 00	FREE	10 00

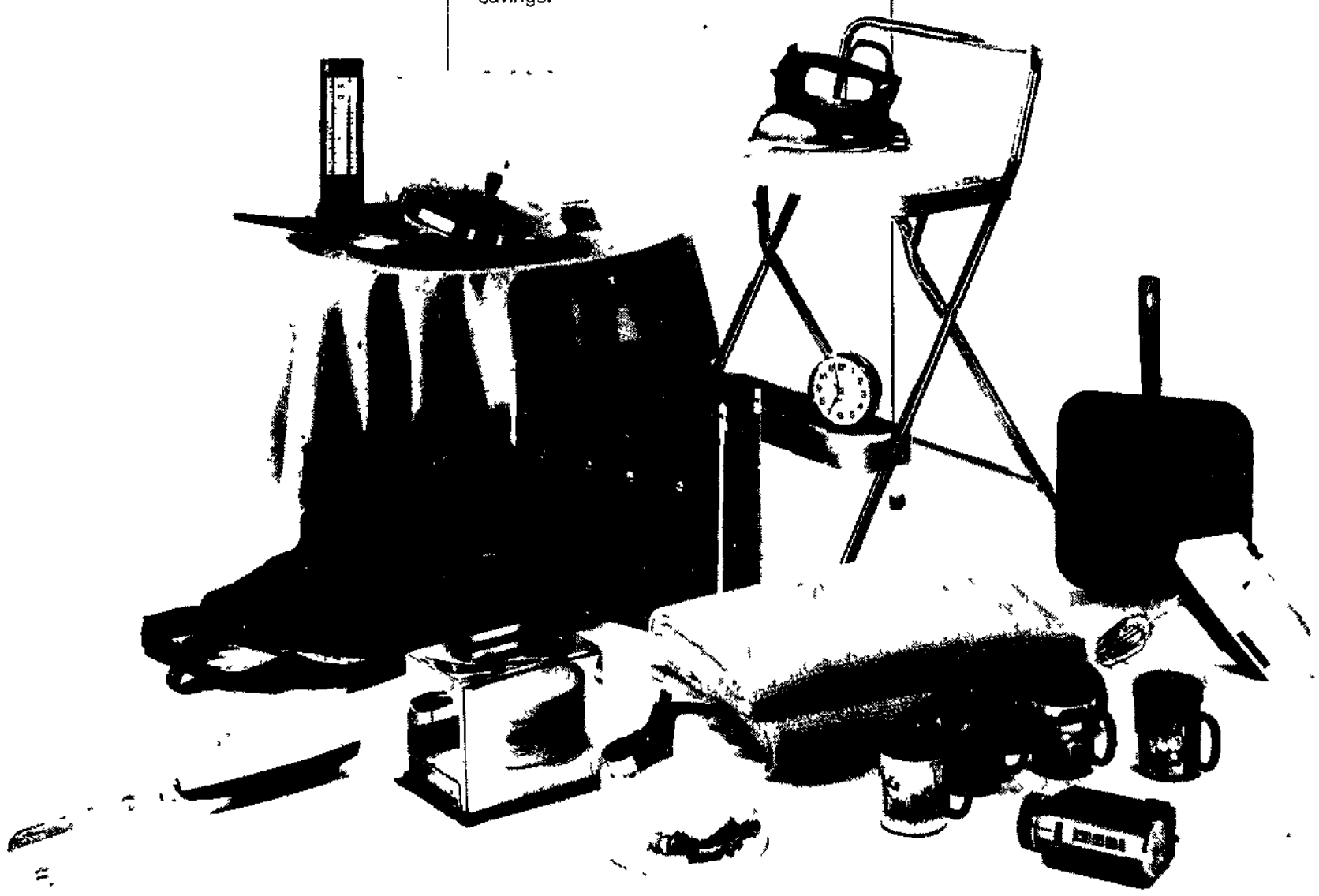

Fix-Up or Buy a CHARMGLOW Gas Grill For Spring
All Models Gas Lites and Gas Grills in Stock
GAS GRILLS AS LOW AS $99.00

EVERYTHING IN STOCK AT OUR STORES
PARTS
COOKING GRATES CHAR ROCKS
LOWER GRATES BURNERS
HANDLES KNOBS
(AND ALL OTHER PARTS
SCREWS SPACERS NUTS, WASHERS
GASKETS, ETC)
ACCESSORIES
ROTISSERIE (ELECTRIC OR BATTERY
CHICKEN BASKET WEINER WHEEL
SHISH K BOB COVERS
SHELF (ATTACHES TO GRILL)
SPRAY PAINT (HEAT RESISTANT)
INSTALLATION, REPAIRS AND SERVICE
COME IN OR CALL
OWL APPLIANCE
660 S NORTHWEST HWY, BARRINGTON, ILL. 381-7551
15 W BUSSES AVE Mt PROSPECT, ILL. 259-7550

IRVING FEDERAL SAVINGS
A Federal Savings Association Devoted To Thrift and Safety Since 1913
3515 W Irving Park Road • Chicago Illinois 60618 • Phone 478 3131
New Branch Office 4100 W Lawrence Avenue (Completion Spring 1976)
10 Ranch Mart Shopping Center • Buffalo Grove Road & Dundee Road
Buffalo Grove Illinois 60090 • Phone 541 7700

HIGH INTEREST
7¾% 6¾% 6½% 6¼% 6% 5¼%
6 Year Certificate $5 000 Minimum 8 17% Annual Yield
2 Year Certificate $5 000 Minimum 7 08% Annual Yield
2 Year Certificate $5 000 Minimum 6 8 % Annual Yield
1 Year Certificate $2 500 Minimum 6 54% Annual Yield
1 Year Certificate $1 000 Minimum 6 27 Annual Yield
Passbook Savings $ 0 Minimum 5 39% Annual Yield
Passbook accounts must have a minimum balance of $50 on deposit at end of a quarter to earn interest for that period

BUFFALO GROVE OFFICE HOURS
Monday 9 a m 4 p m
Tuesday 9 a m 4 p m
Wednesday Walk Up Only
Thursday 9 a m -4 p m
Friday 9 a m 8 p m
Saturday 9 a m 12 Noon

BUFFALO GROVE OFFICE HOURS WALK UP WINDOW
Monday 4 6 30 p m
Tuesday 4 6 30 p m
Wednesday 9 a m 3 p m
Thursday, 4 6 30 p m
Saturday 12 Noon 4 p m

FSLIC
Federal regulations require substantial interest penalties on funds withdrawn from savings certificates before maturity.

classified service directory

Accounting-Bookkeeping & Tax Services

YOUR 1975 INCOME TAX RETURNS PREPARED
AT YOUR HOME
AT YOUR CONVENIENCE
7 Years in N W Suburbs
CALL J FINN
437 6514 for Appointment

COMPLETE Bookkeeping Service Small medium business Monthly quarterly statements Federal tax

INCOME TAX Service Completed in your home Call question clarified

ALL Types of Tax Returns prepared in the privacy of your home Reliable 299 1234 439 0150

TAX Accountant will prepare federal and income returns Small business Reasonable Chicago North Side 777

COMPETENT Accounting and Bookkeeping Service Individual & small business Tax returns Reasonable 539-7179

S SULLIVAN Tax Service Federal Income Tax Preparation Schaumburg Northwest Tollway North

TAX Accountant will prepare federal and state returns Home Harvard 943-6092

PETERSON Tax and Bookkeeping Service Individual tax returns prepared Monday Friday

INCOME Tax preparation Experienced Reasonable rates Call 894-8097

ACCOUNTING Services Experienced Consultant serving small to medium size businesses Will handle everything from payroll to financial reports Business Management 991-4110

BOOKKEEPING All types

Air Conditioning

Pre Season Special
• TUNE UP • CLEAN & REPAIR
• COILS • FILTERS
2½ Ton $825 Instld
ATTIC FAN SPECIAL
PM ENGINEERING CO
956-0221

Alarm Systems

Automatic Fire Alarms Intercoms Locks Burglar Alarms

Appliance Service

COLE'S Tune Up service and repair Home or shop 520 Oakton Skokie 673-1

Automotive Service

ACE Garage Your one stop car care center Brakes Tune ups Lubrication

Bicycle Service

FREE SAFETY CHECK
IS YOUR BIKE SAFE?
We repair all makes
Imports & Domestic
Sales Serv -Accessories
A B C Raleigh Cyclery
W Northwest Hwy Arl
253 7700

CENTRAL CYCLE
437-8484
Quality Bicycles Arl Hts
• Cazenave • Panasonic
• Viscount • Gitane
We repair all makes
Complete Accessories

Blacktopping & Paving

Durable Paving
• Driveways
• Parking Lots
• Resurfacing
Work guaranteed Free estimates
392-1776
Owner Richard Kotlinski

BLOOMINGDALE BLACKTOP
We are now serving you with 35 years experience
CALL now for your free estimates
894 2232 358 4933

DIAMOND BLKTOP
Largest Discount Ever
• New Drives • Parking Lots
• Residential • Commercial
• Sealing • Patching
• Resurfacing
Call anytime 253-2728

Blacktopping & Paving

DANNY'S BLACKTOP
Driveways & Parking Lots
Decorative Fold Resurfacing
Driveways Patching
Sealing Hot Sealing
Industrial Residential
See the Yellow Pages
Free Est Call Anytime
381-5625 537-6343

R & H
BLACKTOP PAVING
Specializing
Driveways
Parking Lots
Resurfacing
Patch & Seal
Sealcoating
All work guaranteed
Free est
Call anytime
919-5414 411-7315

STANLEY'S
BLACKTOP
Serving the area for many years
Driveways parking lots
Free Est
SEE US
IN YELLOW PAGES
537-8228

A-1 BLACKTOP
BIG SAVINGS
Driveways Parking Lots
Sealcoating Resurfacing
439-0020

VILLAGE BLACKTOP
Spring Savings
• New Drive • Parking Lots
• Residence • Commercial
• Sealing • Patching
• Resurfacing
• Free Estimate
Call Anytime 593-5153

NATIONAL BLACKTOP
SPRING SAVINGS
Driveways parking lots resurfacing sealcoating and repairs Serving you and them for many years Free Est Written guarantee
297 7643

Cabinets

Custom Built Kitchen Cabinets or existing cabinets beautifully resurfaced with formica, also counter tops, vanities, shelves bars and desks
Free estimates
Robert A Carlen & Assoc
438 3326 or 438-3353

CABINETS RALPH — cabinets refinished with formica Custom counter tops vanities Free estimates — phone 438-3013

SPECIAL Bar cabinets refinished Free estimates Wheeling Kitchen & Bath Supply 537-1171

Carpentry, Building & Remodeling

R C
Construction
Additions — Kitchens
Family Rooms
Vinyl & Alum Siding
CUSTOM HOME
BUILDING
COMMERCIAL &
INDUSTRIAL
Financing Available
Licensed — Bonded
Insured
537-5534

Seasonal Special
BATH & KITCHEN
REMODELING
D. C.
REMODELING
• Room Additions
• 2nd Floor Add-ons
• Gen'l Remodeling
Architectural Service Included
495-1495

Bee Gee
CONSTRUCTION CO
KITCHENS
BATHS
ADDITIONS
REMODELING
2nd FLOOR ADD-ONS
Alum Siding Storm Windows
PLANS — ESTIMATES
PERMITS
792-1077

DOORS & LOCKS
Doors Cut & Repaired.
Quality Doors & Locks
Installations Locks set,
Dead Bolts, Door Viewer,
Weatherstripping
392-0964

ROOM
ADDITIONS
• 1st or 2nd Floor Add ons
• General Remodeling
• Free Estimates
• F/Monthly Terms
PINE CONST CO
General Contractors
24 Hour Phone 398 0212

Carpentry, Building & Remodeling

EDWARD HINES
LUMBER CO
HINES DOES EVERYTHING IN REMODELING
All work insured & guaranteed Kitchens Dormers Basements Room Additions
ASK FOR PAUL
104 W Central Rd
Mt Prospect
CL 3-4300 Free Est

MASTER CARPENTER
Home remodeling repairs or complete room additions Quality insured work Workmanship at lowest possible price Call now & save that contractor markup
Harold (Bud) Brandt
437-2419
FREE ESTIMATES

J W Construction Co
Mt Prospect
Years experience home building and remodeling Nothing is impossible Estimates
253-3069

WE BUILD
• DORMERS
• ROOM ADDITIONS
• GARAGES
• RAISE HOUSES
FREE ESTIMATES
ACCENT
ON EXPANDED
LIVING, INC
FRONT SIDINGS

ELDON H HAYES
Construction Consultant
25 Yrs Professional Experience in Quality Design & Building Additions Basements & Inside Remodeling now Planning Homes & Additions for Spring
CENTRAL CONTRACTORS
Insured Licensed
Call 1 to 5 p m Mon Sat
398 1409 398 5917

• Room Additions
• Kitchen Remodeling
• Bath Remodeling
• Basements Finished
• Porches
WE DO IT ALL FOR
LESS ESTIMATES —
CALL
PAUL 766-0088
After 6 p m week days

SOUTH American carpenter craftsman 30 yrs experience remodeling panelling expert with wood 358-7791 381-0667 Greg

BILL'S Home Repairs carpentry work tile floors Free estimates day or night Phone 398 6930

CARPENTRY Fine Rogus Custom designed recreation rooms, mantlepiece, home repairs, tiling, porches Free estimates 593 0291

YOUNG Carpenter needs work Basement remodeling wood fences home repairs all panelling 394 8862

EXPERT Carpentry specialist in general home repair and remodeling Reasonable prices Call Ron Loske 392 6721

F & T HOME Improvements Panelling, ceilings, tiling and remodeling Free estimates Call Lubo 437 6340

KITCHEN Bath Recreation rooms Free estimate M Harris Call 882-7419

CARPENTRY — Panelling Paperhanging Cabinets Complete Home Improvement Service Free estimates Mark Call 358 1556 Skokie 679-4310

CUSTOM homes industrial commercial room additions decks stairs offices siding kitchens bathrooms 437 0116 eve

FREE Estimates Roofing siding kitchens baths rec rooms recreation rooms patios siding plumbing heated enclosures additions 253 5900

GENERAL Carpentry — Basement remodeling partitions, drywall ceilings drywall and taping repairs Quality work Gregor 529 1162

D&C Construction Remodeling roofing siding and tear off Reasonable

ALL Phase Construction in Custom home kitchens family rooms room additions Licensed Insured Equipped 437 6741

QUALITY Carpentry Home repairs remodeling recreation rooms baths kitchens Reasonable prices Years experience 439 1847

ALLEN Construction Room additions garages repairs work roofing concrete Free estimates 773 1219 evenings

SMALL Jobs OK — Carpentry electrical plumbing painting bathroom remodeling and other home improvements 297-4001 after 5

Carpet Cleaning

"PREMIUM" STEAM
EXTRACTION METHOD
• No Brushes
• No Harsh Detergents
• No Scrubbing
• Old Soap Removed
• True Color & Luster Restored • Scotchguard
• Furniture Moving
• Pre spotting
• Deodorize • Disinfect
Regular 15c Sq Ft
MARCH SPECIAL
Only 10c sq ft
Expert Furniture Cleaning
Premium Steam Systems
991-0310 Palatine, Ill

MORGAN STEAM
SYSTEMS
MARCH SPECIAL
8c Sq Foot
10c Sq Foot with
Soil Retardant
FREE RUNNERS
FURNITURE CLEANING
• FREE EST • INSURED
QUALITY WORK
BankAmericard
Master Charge
956-1467

Professional Cleaning
STEAM EXTRACTION
CARPETS & FURNITURE
Written Guarantee/Insured
FREE ESTIMATES
SPRING SPECIAL
10c sq ft
Pre conditioning of heavily soiled areas for maximum cleaning & color restoration
A & S COMPANY
956-1229

CARPET
CLEANING
Steam and Scrubbing
Floor polishing, Waxing
General Office
and House Cleaning
Free Estimates - Insured
685-4914 824-1894

BUDGET MAINTENANCE

Carpet Cleaning

TRIPLE STEAM CLEAN
Commercial Residential
Insured Bonded
Free Est 24 hr Serv
Rentals Available
Drapery Cleaning
NU LIFE 894-6627
If No Answer 894 6789

D & L MAINTENANCE
Any size L/R & Hall rugs steam cleaned
$30 00
Bonus Special — Any size L/R D/R & Hall
$30 00
Additional area 8 cents per sq ft Complete satisfaction guaranteed Fully insured
529-1540

DUAL-KLEEN
Professional SCRUB & STEAM method cleaning.
"The only way to REALLY clean your carpet"
10c SQ FT
358-5729 Insured

CARPETS
STEAM CLEANED
Quality Workmanship
Insured & Bonded
FREE ESTIMATE
253-1393 259-4625
B & J Carpet Cleaning

Professional Carpet
& Upholstery Cleaners
• Carpets 10c sq ft
• Average Sofa $16 95
• Average Love Seat $11 95
Prices include soil retardant & deodorizing
D J s 541-1477

PROFESSIONALS
50% LOWER PRICES
Call early for same day service Most pet stains and odors removable Service any day of the week Scotchguard available Furniture cleaned
CALL MR NATURAL
882-8468
IF NO ANSWER 529-3272

BRITE WAY
STEAM CLEANING
SUPER SQ FT
price includes
• Pre-scrubbing
• Disinfecting
• Estimates
• Deodorizing
• Furniture moving
• Insured
SPRING SPECIAL
A free gift to each customer
991-2590 358-2179

STEAM Unlimited — Expert carpet and upholstery cleaning at very low prices Home or office Free estimates 885-1761

INTERIOR Lighters Living room dining room and hall $35 Free estimates G & M Maintenance

Carpeting

CARPETING
DEALERS COST +
9 yds - 99 yds & over
$1 20 yd 50 yds - 98 yds
$1 35 yd - 13 yds - 49 yds
$1 50 yd 5 yds 12 yds
Select from name brands, All styles & colors incld
Select from 1000 samples
Padding & Instl available
Howard Carpet & Upholstery
2150 Plum Grove Road
Plum Grove Shppg Center
359-9500 Rolling Meadows
Cnr Euclid Plum Gr Kirch
Open 7 days Bkcards accep

DIRECT! Get one more bid Installed Local installer looking for side work Bill 991-8846 7 p m

INSTALLATION padding, repairs sales Satisfaction guaranteed Local installers Call Bob 398 7516 or Tim 253 7570

CASEY'S Carpet Service — Carpet cleaning sales installation and repairs Estimates 24 hour answering service 483 3475

CONSCIENTIOUS Individual wants carpet and linoleum work 16 years experience Prices competitive References Don 359 8198

CARPETS — Installed or repaired new or used Beautiful work since 1958 Call Jack anytime 272 3624

Catering

Be Those Girls Customized planning For your occasions Cocktails Buffets Showers Ethnic Cuisine Available M F 9 5 446-8802

MARIAN'S Catering Service — With distinction and creativity she'll do your wedding dinner party hors d oeuvres 537-1933

Cement Work

Stop
Leaky
Basements
WRITTEN GUARANTEE
CRACKS REPAIRED
ALL WINTER
Call Jim Heavey
Senior or Junior
A Father & Son Business
FREE Inspection—Estimates
679-5970
MIDWEST WATERPROOFING
SERVICE, INC.
Skokie Ill

STOP
LEAKY
BASEMENTS
"AQUA"
Waterproofing Inc
Des Plaines, Ill
299-4752

Action Concrete
ALL TYPES
NEW • BRAKE OUT
Driver, Dump Truck,
Air Hammer, for hire.
HAULING
Dirt, Stone, Sand, Gravel, etc.
991-4429

FOR Concrete work of all kinds, call D & G at 593-6644

Cement Work

HOLM
CEMENT CONTRACTORS
PRE-SEASON DISCOUNT
• Driveways • Patios
• Garages • Sidewalks
• Room Additions
• House Foundations
882-7231

CONCRETE — Foundations floors patios driveways and sidewalks Call Arne after 1 p m Free estimate 537 8711

ATTENTION Home Owners — 100% guarantee against cracking of new driveways New concept in patios Call All Suburban 867-7590

REINFORCED patio blocks 1x2 natural color $12 Patios sidewalks etc in stalled half price 529 1097

CEMENT work by Jack Driveways patios sidewalks etc Free estimates 882 1710

PATIOS sidewalks garages room additions repair work Free estimates 773 1219 evenings

Custom Cleaning

TOTAL Maintenance — Residential and commercial Floors carpets, windows, painting, vacant home cleaning handymans services 358-9482

HEAVY and light spring house cleaning We start where everyone leaves off 397-0351 397 3010

Dancing Schools

DELORES EILER
SCHOOL OF DANCING
REGISTER NOW
• For All Classes
• For Summer Classes
CL 3-3500

Dog Services

KAY'S ANIMAL SHELTER
2705 N Arl Hts Rd Arl
Nice pets for adoption to approved home
Hours 1 5 p m 7 days
Receiving animals 7 days
Sat & Sun 7 1 p m
Closed all legal holidays
No Checks On Adoption

DOG Training In your home Basic obedience and problem correction Call 259-4938 Guarantee

CAROLE'S Grooming — Complete professional groom with lots of TLC Schnauzer stud service Schnauzer puppies 255 4098

Draperies & Slipcovers

Exciting Different Ideas
• Draperies
• Bedspreads
• Wallcoverings
Slipcovers Upholstering
FANCY WORK
Antique Satin $2 95 yd
Brocade $3 95 yd
CLEANING
Unlined Panel $2 50
Lined Panel $2 75
Free Pick up Delivery
359-4242
Mastercharge
Bank Americard

CUSTOM Draperies — By European professional using your material or our selections Free estimates — Installation — 498 0526

Dressmaking-Alterations

HAVE YOUR CLOTHES READY FOR SPRING
Will come to your home for fittings, bring them back ready to wear
Pants $2 50 Skirts $2 50
Coats $5
Jean Addington 439 5178

CUSTOM Designing — wedding parties formals tailoring suits alterations Near Randhurst Loretta 255 0348

Drywall

LOOK no further for drywall repairing taping or plaster patching. Free estimates call 358 6376

WE Spray on ceiling textures we also offer all other drywall services Free estimates 541 5151

CUSTOM Ceilings — Repair old cracked ceilings Spray ceiling textures $35 Average room Estimates 634 9038 773-0752

Electrical Contractors & Supplies

WILLIAMS ELECTRIC
10% DISCOUNT
ON RESIDENTIAL
WORK
WITH AD — Exp 4/16
21 Years in the area Electrical work at reasonable rates Commercial residential Industrial
253-0048

ELECTRICAL Work — Outlets fixtures revisions repairs No job too small Free estimates B J Electric. 541 2826

ELECTRICAL work, no job too small Call after 5 p m 398-0119

ELECTRICAL Work — 24 hour emergency service Residential commercial industrial Corrections new work Licensed Hart Electric — 392 7447

CAM Electric Company Licensed and insured Free estimates All work guaranteed in writing 298-0893

J J J Electric — All types of electrical work No job too small Reasonable Licensed bonded insured 296 5786

Electrolysis

PERMANENT Hair Removal — Electrolysis By appointment Sophie Rethis 207 S Arlington Hts Rd Arlington 255-3375

Fencing

FENCING
WE WILL BEAT ANY
LEGITIMATE DEAL
Call For Free Est.
WALMAR FENCE
541-1700

SALE — Vinyl coated fence as low as $1 20 ft Free gate w/purchase of over 100 ft installed Free Estimate 296-8255

Fencing

CEDAR FENCING
Buy Direct From
Manufacturer and SAVE
All Workmanship
Guaranteed
WHY PAY MORE?
FREE ESTIMATES
NO MONEY DOWN
TERMS
INSTALLATION
• Stockade • San Juan
• Basketweave • Rustic Log Picket
• Shadow Board • Split Rail
Other styles
CED-RUS CO.
OF
Cedar Mill Farms
FARM PHONE 532-6752
Manufacturing Since 1927

Rustic Wood Fencing
• Stockades
• Pickets
• Post & Rails
• Board/Board
22 Styles to choose from
YARD DISPLAY
Installation Available
Bob Jaacks Rustic
Wood Fencing
9116 Milwaukee Ave
Niles Ill
Phone 827-7456

BLAIR Fence Company — Spring Special Free gate with minimum purchase of 100 linear installed Free estimates 824 5711

Firewood

SEASONED Hardwoods — Oak ash maple and walnut Face cord delivered and stacked $1 541 1896

Floor Service

BUD Lattimoski sanding and refinishing hardwood floors Reasonable rates free estimates 20 years experience CL 3-4217

OLD World Flooring — sand and refinishing staining parquet Installation Clean courteous craftsmanship Insured 773 2869

Furniture

SAVE $100's of $$$
On brand name furniture & appliances Turn broken whips into fortunes & save you $$$ on brand name dining room tables etc All new factory fresh & serviced Dining room specialists also serving Apple Valley Midwest Mart 111 2999

Furniture Cleaning

WOODINSHOE Cleaners — Specialists cleaning velvet All materials chem cleaned free Price soft or couch 149 10

Furniture Refinishing & Repair

FURNITURE Refinishing and repair expert Free estimates work guaranteed 298 5917

Garages - Garage Doors

AMERICAN
OVERHEAD DOOR
Garage door operators repairs and replacement of garage doors springs re frames and garage extensions Free estimates
359-4296

Gutters & Downspouts

SUNSHINE GUTTERS
WINTER SAVINGS
Heavy duty seamless white baked enamel aluminum gutters Labor and material $1 25 per foot
885-9434
Siding Soffit Fascia avail

SEAMLESS Gutters — Color keyed to your home $1 25 foot Professional installation 882 8168 days 894 9272 eve nigs

T&B GUTTERS Siding Fascia Soffit Dependable service Free Estimate Call 882 1363

Heating

Standard Air Service
• Heating • Cooling
• Humidifiers
Air cleaners Sales Serv Do it yourself or complete installation Over 40 yrs of service Authorized Carrier Dealer Call us now for our winter specials All phones
640 7373

J M Mechanical Cont.
Furnaces Humidifiers
Electronic Air Filters
Sales-Serv -Installation
Licensed - Bonded
358-0797

CONTE Heating — Service all furnaces power humidifiers electronic air-cleaners, central air-conditioners 24 hr service 392-2433

FORCED Air steam hot water process piping air conditioning Norman Nelson 299 1381 John Bakazan 827 3398

Home Exterior

KING INSTALLATIONS
Aluminum siding, trim, seamless gutters, storm windows and doors. Use DuPont Tedlar siding 40 yr guarantee Deal direct with installer. No salesmen, save extra cost. Free estimates Please call after 6 p m. 358-9594 Ask for Ron.

ALUMINUM siding, storm windows, doors/gutters Siding and gutters repaired Free estimates Eckert Construction. 438-7774.

Home Exterior

ALUMINUM
EXTERIORS
DIRECT
From The Tradesmen
KADING
Aluminum Instln Co.
255 5410
Siding-Soffit Gutters

Aluminum-Cedar
Aluminum siding, soffit, gutters, fascia, storm windows, doors, cedar siding, shake roof
593-0322

Home Maintenance

HOME Maintenance Reasonable prices Free estimates Washing painting carpentry plumbing electrical any repairs 398 4558

HANDYMAN — Carpentry remodeling and miscellaneous repairs Reasonable free estimates Call Lee — 884 1885

R D FIX IT Inc — Home maintenance Carpentry Electric and plumbing General repair service 358-3633

G & C SERVICES — Complete cleaning and maintenance services Residential painting 537 4236

HOUSEHOLD Handyman — Plumbing electrical carpentry repair Small or large reasonable charge 392-2164

CALS Home Maintenance and odd jobs Light carpentry plumbing and electrical work Call 398 7066

Insulation

EVERY DAY
YOU WAIT IT'S
Money Thru The Roof
Re-Insulate Now
SAVE AS MUCH AS
30% A YEAR ON
YOUR HEATING AND
COOLING COST
394-2280
FIBRE-AIR
ATTIC INSULATORS
MASTER CHARGE
BANK AMERICARD

SAVE ON
HEATING-COOLING BILLS
With proper insulation you'll stop heat leaks in the winter and keep cool in summer
GENERAL
INSULATION 893 2670

BEATY'S INSULATION
Warmer Winters
Cooler Summers
Owens Corning Fiberglass blown in attic or sidewalls Free Est
439 5715 Anytime

PROPER Insulation Company — Conserve energy by insulating Check your attic check the facts 885 2385 anytime

Janitorial Service

KOMPLETE Kleen Fully insured professional services for offices businesses homes 24 hour wind w floor and cleaning maintenance 991 1593

VACANT House Cleaning — $30 00 most houses Free painting estimates Construction Cleaning Insured H & W Company 394 3705

J & B Janitorial Service 25 years experience $25 $35 after 7 p m Monday through Friday

Junk

Junk Cars Towed
We buy all cars any condition Prompt service Low prices on used auto parts
CALL RICHI
766-0120

WE Pay Highest prices for Junk cars trucks iron metal Newspapers $1 25 per hundred Lbs delivered 1501 Rockland Road Rondout Illinois 362 2759

JUNK cars wanted free towing Will pay $5 $10 per car P&R Towing Des Plaines 824 0960 phone anytime

Landscaping

KRIMSON
VALLEY
LANDSCAPE
DESIGNERS &
CONTRACTORS
• Tractor Grading
• Planting
• Sodding • Seeding
• Artistic Patios
Walls & Walks
COMPLETE
LAWN MAINTENANCE
• Seasonal Contracts
Dirt Delivered—7 yds $32
595-2444 Free Est

C & G LAWN &
Landscape Serv.
Complete lawn care
Fertilizing dethatching weed control trimming bushes & evergreens
697-0070

Paul's Lawn Service
Full time maintenance
Fully insured
Spring clean-ups, power raking, fertilizing, sod, weed control, bush—tree trimming.—Dependability
Free estimates 437-8341

BLACK DIRT
15 yds $4 50 per yd
Pulverized $5 50 per yd
Plus Dep Chge under 15 yds
ALSO SAND & GRAVEL
MILORGANITE AND
DUCK MANURE
LESTER'S 949-0260

WAYNE Tomasek Landscape — Spring clean-up, power raking fertilizing, sod, shrub, lawn maintenance Free estimates 830-1208

Landscaping

LAWRENCE W BUSKE
& SON LANDSCAPING
COMPETE LAWN
Maintenance
Landscaping
Tree & Stump Removal
• DESIGNING •
Sod • Trees • Bushes
Tractor grading • Pulverized Top Soil • Stone
• Power raking • Rototilling
253-4384 CL 9-2921

J VALENTI
Power Raking, Vacuuming & Edging average $45
Granular Fertilizing with 20-10-5 fertilizer averaging $15
Garden Tilling average $15
• Planting • Sodding
• Feeding • Trimming
Small trees
& shrub removal
Beauty thru Ecology
392-1056

TOP SOIL
11 Yards $8
PULVERIZED
4 Yards $20
6 Yards $25
8 Yards $30
16 Yards $50
CRUSHED STONE
SAND & GRAVEL
Trucking & Grading
R I BUSSE
437-4181

PULVERIZED TOP SOIL
1 Yards $5
8 Yards $5
Sand driveway stone pea gravel $15 per yard delivered minimum 20% discount on sand and gravel orders for 5 yards or more
358 5095

PULVERIZED
TOP SOIL
4 Yards $20
8 Yards $33
12 Yards $48
358 3245

BERTHOLD
NURSERY
No landscape job too small or too large Repair work or new construction
439 2600

QUALITY
LANDSCAPING
& TREE REMOVAL
No tree too big or small
Sod, seed, evergreens or shrubs Reasonable rates
Free estimates
Call 10 a m to 10 p m
885 2838 255 8031

We Grow 3" to 5" Diam
Lge. Shade Trees
3" balled/burlaped $69
3½" B&B $89
FOR DIRECTIONS CALL
395-3090 Free Delivery

PECAN SHELLS
1 cubic foot bag $1 19
Free delivery 30 bags or more
S N A NUT CO
1840 W Grand Ave Chicago
421 2800
$1 00 bag
pick up or plant

BOB ANGAROLA
Complete Lawn Maint
Spring clean-up planting, and designing, fertilizing, trimming, power raking, rototilling, tractor grading, sod Free estimates
255 0316 882-6499

CLEAN UP power raking fertilizing sodding seeding trimming pruning 18 years experience Complete lawn service 827 7822

L & T LANDSCAPING — Complete lawn maintenance spring clean up power raking planting design ing Free estimates 299 1166

ROTOTILLING — We use large efficient commercial machines 20x25 for 1 hr $15 Prompt service Call Don 259 7824

POWER Raking vacuuming fertilizing seeding hedge trimming and mowing 297 7217

GARDEN Tilling Old or new average $15 Lets get em in early this year Free planting guide Jim Valenti 392 1056

Lawnmower Service

BILL'S EQUIP SVC
Engine repair and servicing Authorized service dealer Briggs & Stratton Tecumseh and Lawnboy Servicing and sharpening major brands of lawnmowers and other power equip Pickup and delivery available
253-1838 541-6678

JOHN'S Lawnmower Sharpening — Sharpen all blades for rotary and push mowers Will deliver 884 1059

Maid Service

HOLIDAY housekeeping and window washing Service for Experienced dependable work Please call 593-8389 evenings

Maintenance Service

CLEANING AND
HANDY MAN
Any Job considered Home maintenance painting electrical, plumbing etc auto bike lawn mower and appliance repair Quality work at reasonable prices Free estimates
Call John Marshall
253 2624

CLEAN UP — House basement garage yard Junk or rubbish removal Also miscellaneous work done 358-5359

Masonry

CUSTOM FIREPLACES
Brick And Stone
Flat Concrete Work
Room Additions
"J. Bo Hansen" Masonry
358-6913

Masonry

Carlstrom Construction
Mason Contractors
• Brick • Stone
• Block
CUSTOM FIREPLACES
259 8730 Evenings

FIREPLACES
Custom built For old or new homes Smoking Fireplaces Corrected
FREE EST RON JANUS
775-3050

FIREPLACES
• Stone & Brick Work
• Brick Veneer
• Brick Patios
• Decks • Mirada Stone
BY M J MEYERS
255-5241

MASON Contractor — Brickwork fireplaces patios glass block tiling Free estimates reasonable call 894 8955 after 6 p m

BRICK Layer — Will do weekend fireplaces — stonework — glass block — repairs — remodeling — Call Al 358 1328

Moving - Hauling

LICENSED & INSURED
BREDA MOVING CO
Local/Household/Commercial
894-0265
FREE ESTIMATE
SERVICE 7 DAYS A WEEK

HAULING and Cleaning — 7 days anytime Cartons for moving reasonable Re-Sale Shop 359-4649 359 7232

MEDINAH Movers — Family owned and operated Moving hauling storage Reasonable rates Phone 325-4840 593-0428 894-1010

MOVING — Local long distance Loading of U Haul professional packers china glass cartons for moving 298 8411

Musical Instruction

PIANO ORGAN — Beginners advanced Alan Swan popular Jazz and Doctor Pace classical methods Call 358-4435

PIANO and Organ lessons your home children adults beginners, advanced Mr Gersch 383-7270

GUITAR Organ Accordion Piano Drums Voice all band instruments Home or studio 323 1329

EXPERIENCED Piano Teacher European degree my home Conity Arling on Heights and Palatine Road 391 3273 evenings

ACCORDION Organ Piano Guitar instructions in your home 25 years $1 50 439 6640 298 8407 541 3816

PIANO instruction by degreed professional intermediate and advance pop and jazz 358-9299

Nursery School

MONTESSORI — Summer Day Care Program June 28th Aug 13th 2 6 years Outdoor activities gym organized games crafts picnics nature walks 5 days 53 per week 272 2633

Oven Cleaning

A & A Oven Service — Cleaning burners range hood Sales service and installation of ovens 894 7682

PROFESSIONAL Oven Service — Your kitchen range completely cleaned $30 885-9187

Painting & Decorating

Lauritz
JENSEN
A Three Generation
Tradition Of Quality
397-8669
INTERIOR AND EXTERIOR PAINTING
PAPER HANGING WOOD FINISHING

VILLAGE
DECORATING SERVICE
SPECIALIZING IN
• Wallpaper Hanging
• Spray textured ceiling
• Int & Ext Painting
• Cabinet Refinishing
• Woodwork Refinishing
Free Est Fully Ins
541-4360

CLASSIC PAINTING
& DECORATING
EXTERIOR PAINTING
Now is the time to get an exterior estimate and still take advantage of our winter rates
PAPER HANGING
INTERIOR PAINTING
Wallpaper and paint samples brought to your home We supply everything
537-7045
CALL NOW AND SAVE

Style Decorating
Wallpapering, interior, exterior painting, graining Residential, commercial, industrial. Free estimates Fully Insured. Decorate with STYLE!
255 4676

D J's PAINTING
SERVICES OFFERED
• Int & Ext Painting
• Staining W/Washing
• Expert Paperhanging
• Textured Ceilings/Walls
GET OUR BID YOU'LL
BE GLAD YOU DID
541-1477

$25 PAINTS MOST ROOMS
Interior — exterior painting, wallpapering, kitchen cabinets refinished
All cracks repaired.
NORTHWEST DECORATING
541-5412

(Continued on Next Page)

The Service Directory
is published Monday through Saturday
in The Herald of
Arlington Heights Buffalo Grove Des Plaines Elk Grove
Mount Prospect Palatine Rolling Meadows Wheeling
Hoffman Estates - Schaumburg
To place advertising
call 394-2400
Service Directory Deadline:
Noon Thursday
CLASSIFIED DEPT OFFICE:
114 W. Campbell Street
Arlington Heights, Ill. 60006

classified advertising

Service Directory (Continued)

Painting & Decorating

R & R
REDECORATING
- Painting Int Ext
- Paneling
- Paper Hanging
- Carpentry Work
- Tile

HAPPY BIRTHDAY AMERICA

Gutters Peeling?
Let me SCRAPE & PAINT them for you Guaranteed not to peel Exterior Trim & Home painted Quality workmanship
792 3292

WINTER SAVINGS SPECIAL
ADAMS PAINTING
- Interior • Exterior
- WALL WASHING
- PAPER HANGING

BOB CAPPELEN & SON
Years Experience
Painting & Wallpapering
INSURED
824 7383

QUALITY PAINTING & DECORATING
Interior and Exterior
Ceiling and Wall Washing
Reasonable Rates
Free Estimates
Call 10 a m to 10 p m

E. Hauck & Son
824-0547

PROPERTY SPECIALISTS INC

Ask for Larry

AAA
Painting Contractors
Residential Commercial Industrial
Painting Decorating
Apt Renewals
Cabinet renewals
0212 eves 255 8291

Brent Bjornson
Painting Contractors
Interior Exterior
generations in NW suburbs
Free Estimates 537 5670

DON'S Decorating — Interior and exterior painting Quality workmanship Free estimates reasonable rates

HANSON Decorating — Interior and exterior paint Free estimates

Painting & Decorating

INTERIOR Exterior ... free estimates

Piano Tuning

Have your piano tuned by Ray Peterson Expert tuning and repair Also sell pianos

Plastering

Trowel will travel No job too small Des Plaines

Plumbing & Heating

R & S PLUMBING INC
24 HR SERV
PLUMBING PROBLEMS?

B & L Plumbing
398 4949

Printing

Roofing

Secretarial Service

Sewer & Septic

Sewer Troubles?
SEWER RODDING AND CLEANING
24 HOUR SERVICE
478-5595

Signs

CENTRAL Sign Service — S Vermont Palatine Interior Exterior printed signs trucks show cards plastic

Slipcovers

ELASTIC Slip covers — Deal direct no middle man ... Free phone estimates

Tiling

WALLS repaired plaster metal tile removed Ceramic Installed repair ed/regrouted Tub enclosures installed

CERAMIC and resilient tile kitchen carpeting installation Carpets Free estimates 537 3-60

COMPLETE bathroom Remodeling Kitchen vinyl floor covering New repairs Free estimates Trained in

TOM TOD Tile — Ceramic tile Installed Tub enclosures and floors Quality work free estimates

Tree Care

AMERICAN TREE EXPERTS
State licensed, professional tree care Free estimates, insured All phases of tree care
438-9282

SCHMIDT TREE SERVICE
Trimming — Removal
Spraying
392 4693
Insured Licensed

TRIMMING topping removal and storm damage ... Fully insured Free estimates

TV Repair

FREE estimates experts ... Phonos Business since 1950

Upholstering

RE-UPHOLSTERY SALE
Sofa from $90 + fabric
Chair from $65 + fabric
All work done in our own shop Full Guaranteed
Slipcovers - Draperies
10% to 30% OFF
HOME SHOPPER SERV
Free Estimate 359-9500

LARRY'S UPHOLSTERING
Free pick up & delivery
Large fabric selection
All Work Guaranteed
FREE ESTIMATES
593 3354 541-4180

RAYMOND Custom upholstery We do our own work Free estimates

Wallpapering

SPECIALISTS IN
Foil And Flock Wallpaper Installations
20% Off On All Papers
Also available matching fabrics and paper Select in your own home Call Lou Jannotta Interior Designer 296-8742

Water Softeners

March-April Special
Complete checkup & cleaning on your water softener All makes
ONLY $9 95
Angel Soft Water Co Inc
CALL 358 6000 TODAY

Welding

PORTABLE & Shop Welding Services Bierman Implement ... (Barrington Rd mile South of Toll way)

"Now is the time for all good typewriters..."

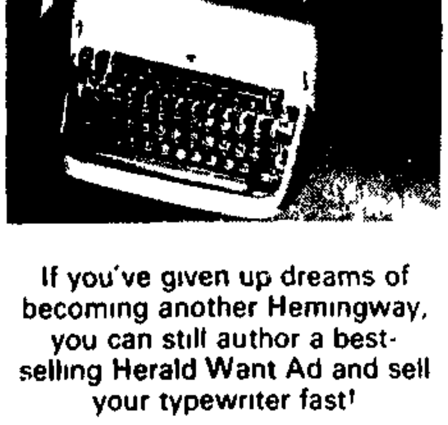

If you've given up dreams of becoming another Hemingway, you can still author a best-selling Herald Want Ad and sell your typewriter fast!

HERALD WANT ADS
Call 394-2400
"You name it . . . we'll sell it!"

There's ACTION at the AUCTION!

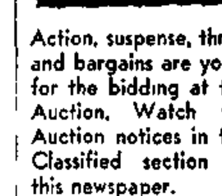

Action, suspense, thrills and bargains are yours for the bidding at the Auction. Watch for Auction notices in the Classified section of this newspaper.

The HERALD

HERALD WANT ADS

Published Monday through Saturday in The Herald of
Arlington Heights
Buffalo Grove
Des Plaines
Elk Grove
Mount Prospect
Palatine
Rolling Meadows
Wheeling
Hoffman Estates
Schaumburg

Phone 394-2400

Want Ad and Cancellation Deadlines

Monday Issue	4 p m Fri
Tuesday Issue	Noon Mon
Wed Issue	Noon Tues
Thursday Issue	Noon Wed
Friday Issue	Noon Thurs
Saturday Issue	Noon Fri

CLASSIFIED DEPT OFFICE
114 W Campbell Street
Arlington Heights Ill 60006
HOURS 8 00 a m 5 00 p m
Monday through Friday

GENERAL CLASSIFICATIONS

Announcements

Business Opportunities	375
Business Personals	325
Camps	380
Card of Thanks	315
Car Pools	345
Counseling Services	330
Disclaimer of Debts	310
In Memoriam	340
Lost & Found	305
Notices	300
Personals	320
School Guide & Instruction	385
Special Greetings	315
Travel & Transportation	350

Employment

Employment Agencies	400
Help Wanted	420
Help Wanted Household	460
Help Wanted Part Time	440
Situations Wanted	480

Real Estate

Apartment Buildings	505
Appraisals Loans & Mortgages	570
Business Property	540
Cemetery Lots & Crypts	560
Condominiums	515
Co Op Apartments	510
Farms & Acreage	575
Houses	500
Industrial Property	535
Investment Property	530
Mobile Homes	525
Out of Area	545
To Trade	565
Townhomes & Quadromains	520
Vacant Property	555
Vacation Property	550
Wanted	580

Rentals

Apartments	600
Apartments Furnished	605
Business Property	645
Houses	615
Industrial Property	650
Miscellaneous	665
Out of Area	685
Rental Services	610
Rooms	625
Stores & Offices	640
Townhomes & Quadromains	620
Vacat on Resort	660
Wanted to Rent	630
Wanted to Share	635

Market Place

Animals Pets Supplies	700
Antiques	710
Apparel Furs Jewelry	715
Auctions	705
Barter & Exchange	720
Books	725
Building Materials	730
Business Equipment	740
Cameras Photo Equipment	735
Christmas Specialties	745
Coins & Stamps	750
Conducted Household Sales	765
Garage Rummage Sales	755
Hobbies & Toys	760
Household Goods	770
Household Goods Wanted	775
Machinery & Equipment	785
Miscellaneous	788
Miscellaneous Wanted	795
Musical Merchandise	780
Stereo Hi Fi TV Radio	790

Recreational

Airplanes Aviation	800
Bicycles	810
Boats & Marine Equipment	820
Camping Equipment	830
Motorcycles	850
Motor Homes Campers	840
Recreational Vehicles	860
Snowmobiles	870
Sporting Goods	880

Automotive

Auto Loans & Insurance	990
Automobiles	900
Automotive Supplies Service	950
Auto Rental & Leasing	940
Autos Wanted	960
Classic & Antique Cars	930
Import Sport Cars	929
Thrifty Auto Buys	910
Truck Equipment	980
Trucks & Trailers	970

Announcements

305—Lost & Found

LOST dog 3/28 Thacker Wolf Small white female Mal ... answers to Coconut Reward 297 8179 after 4 30

LOST female cat white/black/brown Palatine area reward

LOST — lovable black and white part mini dachshund Vicinity of ... Answers to Grover Child's pet Reward

LOST Arlington Heights Scarsdale boys bicycle K Mart All Pro red white 253 7318

LOST 3/26/76 medium black Labrador Vicinity Wolf and Central Des Plaines Reward 296 9013

LOST — mixed Collie Shepherd female ... green Reward 397 5369

LOST — Siamese kitten week ago near Central and Emerson answers to Kitty 259 3197

LOST — cat grey striped female near Wolf & Central

LOST white gold raised setting woman's ring ... Reward

FOUND — orange and white male ... Vicinity ... after 3 30 p m

FOUND female black brown white female Vicinity Arlington Hts

FOUND — Black Lab ... gentle male Vicinity River & Higgins Rose ... to the proper owner — must describe

FOUND White cat female vicinity Higgins Arlington Hts Rd Owner Identify

315—Special Greetings

HAPPY Birthday Grandma from the world's luckiest granddaughter

320—Personals

ABORTION Pregnancy testing with immediate results Midwest Family Planning 774 0200

THE World is one country and mankind its citizens Brotherhood Our way of life Write for free information to Baha'i P O Box 793 Palatine Il 60067

DRINKING Problem Alcoholics Anonymous 3 9 Write R 2 Box 280 Arlington Heights Il

325—Business Personals

MONEY problem and worry? Consolidate Pay one place Suburban Financial Call 297 5510

345—Car Pools

RIDE Wanted Schaumburg to Elgin Monday to Friday 8 a m-4 p m

350—Travel & Transportation

NEW LIMOUSINE available Wanted Couple to chauffeur to Florida after April 15th Reserve Now

375—Business Opportunities

PALATINE
beautiful business Busy location Fully equipped beauty shop ... Ample parking ... lease remains
ANNEN-BUSSE
359-7000

ESTABLISHED ... Service in the Northwest Suburbs is looking for a hard working reliable individual ... partnership in the Northwest Suburbs Small investment requested

TRUCKING High ... trucks ... with plenty of work

385—School Guide & Instruction

LEARN REAL ESTATE
GLADSTONE SCHOOL OF REAL ESTATE
439 1100

Try a Want Ad!

375—Business Opportunities

Kodak DISTRIBUTOR WANTED
EVEREADY
GE
POLAROID
HOLSON ALBUMS

Qualified individual Male or Female needed to distribute world famous Kodak film and other photo products through company established locations NO SELLING OR SOLICITING REQUIRED Make this your year for independence $4995 00 investment Guaranteed 12 month repurchase agreement

Call Mr Martin (Toll Free) 1 800 848 1970 or 1 800 848 1200
Monday to Friday, 9 a m to 6 p m E S T
Or Write Firestone Photo Co Firestone Building—Since 1946 162 N 3rd St, Columbus, Ohio 43215

Employment

400—Employment Agencies

DIAL-A JOB 398 5000
DIAL-A JOB is the LANNING Service that gives you over the phone info on high ... desirable full time office positions in this area We'll let you know what's available and salary you can expect Save time call 398 5000 ... Dial-a-Job 19 W Davis A H LANNING

'SHEETS' NEW JOBS

3 Receptionist	$6 700
... SALES	$15 20K
(Temp) Arch drft	$4/hr
Accounts Payable	$160
Expediter	$175
Clerk Claims Trn	$6 000
Outside sales	$7
D P 1211 NW Hwy	297 4112
A H 1 W Miner	392 6100

420—Help Wanted

A B DICK 360 operator ... Algonquin and Arlington Heights Road

ACCOUNTANT - GENERAL
Elk Grove Village
National automotive service equipment firm needs accountant to handle multiple corporation general ledgers, journal entries and payroll Accounting training essential Excellent starting salary, group insurance and profit sharing plan Fine opportunity for advancement
PHONE 437 8063
for interview

ACCOUNTING CLERK
3 days week Monday Wednesday Friday Will train anyone with good figure aptitude to work in our Accounts Payable Pegboard system Must be an accurate typist Speed not essential Pleasant surroundings Hours 9-5 Located in Northbrook
Call Cheri
498-9870

ACCOUNTS payable accounts receivable light bookkeeping light typing Experience necessary Restaurant office, Old Orchard Country Club 255 2025

420—Help Wanted

ACCOUNTING CLERK AT INTERIOR DECORATING FIRM
Interesting and creative atmosphere and people at this outstanding firm ... Excellent benefits including discounts on your own purchases $130-$140 wk ... Miss Lange Pvt Empl Sv 9 S Dunton Arl Hts Call

ACCOUNTING + NOW
A call to exclusive direct line No 398 1968 gives you over the phone info on full time accts payable accts receivable payroll gen acc and billing positions in your area Co pd fee Call 398 1968 now for accounting 19 W Davis A H LANNING Inc Pvt Employ Agcy

ACCOUNTS PAYABLE BOOKKEEPER
Full charge responsibility for maintaining accounts payable function with growth oriented firm conveniently located in northwest suburb
Two years prior experience with payables required Exposure to voucher and/or EDP applications a plus Excellent benefits and competitive ... W Johnston
359 7810
AIR RESOURCES
800 E NW Hwy
Palatine, Il 60067
Equal Opportunity Employer

ACCOUNTS PAYABLE CLK
Some experience desired ... computer processing ... accounting duties Excellent working conditions & generous benefits ... Des Plaines ...
ALLIED KELITE PRODUCTS DIV
The Richardson Chemical Co
Equal Oppt Emp

ACCOUNTS Receivable Clerk Experienced

ACCT. STAFF $13 - $14,000
Company, leader in their field Unusual opportunity due to growth and expansion We seek a highly motivated, self disciplined aggressive candidate with general accounting exper staff level Tuition benefits for further education plus excel fringes Call NOW! 439 1400 J C G Ltd Elk Grove Plaza Personnel Agency

SHEETS

ADMIN SECY	$10K
TRAFFIC TRN	$475
MAG CARD OPR	$700
JR PROD EGR	$14K
EXPEDITOR	$175
WHSE	$180
MKT SECY	$750
3 GRL OFC	$160
CUST SER SEC	$11K
A H TYPIST	$125
MED DR RCPT	$125
DICTAPHONE	$750
M P SECY	$625
D P SECY	$675
SWB RCPT	$140
5 KEYPUNCH	$6 736
PAYROLL CLK	$650
MFG BKPR	$200
SPV ASSMB	$20 21K
GRINDER TRN	$541
ELEC TCHN	$7 12K
INV CLRK	$152
TOOL DRFTS	$14K
PROD CLK	$625

Sheets Pvt Emp Ag
D P 1211 NW Hwy
A H 1 W Miner

ADVERTISING SPECIALTY DIST
... Mr Butler

ALARM INVESTIGATOR
ALARM ROOM OPRS
Good pay and benefits for honest, dependable individuals willing to learn central station alarm co operations Call 593 5160
HONEYWELL PROTECTION SERVICES
Elk Grove Village
Equal opportunity employer

ASSEMBLER
We seek women with some experience in light mechanical assembly use of small hand tools We offer growth, varied tasks good pay and excellent working conditions
Northbrook 564 1800

ASSEMBLERS
Experienced or will train Must be dependable Permanent Pleasant working conditions Company benefits 7 30 a m to 4 p m Apply in person
MASTER METAL STRIP SERVICE
3940 W Industrial Dr
Rolling Meadows

ASSEMBLERS ... Experience ... Permanent & ... Hours 8 ... m 4 0 p m
NITTAN CORP
... Rand Rd Des Plaines
Call for appt 298-0761

LIGHT ASSEMBLY
Mature women with ability to work with hands ... assembly full or part time ... Elmhurst Rds
Call Mr Mueller at
SOLIDYNE CORP
593 3575

AUTO BODY
Aggressive individual wanted to assume responsible position as Assistant Body Shop Manager Willing to train Contact Mr Solomon 537 7000
TOM TODD CHEVROLET
Dundee at 83 in Wheeling

AUTO BODY MAN
DICK WICKSTROM CHEVROLET
555 E Irving Park Rd
Roselle 529 7070

AUTO SALESMAN
To sell new and used Chrysler Plymouth and Mazda cars Must have auto or other sales experience Salary plus commission and bonus New car furnished Hospital plan Call Jim Kussmann for interview
GLENVIEW
Chrysler Plym uth/Mazda
2100 N Waukegan Rd
729 3200

AUTO SUPPLY WAREHOUSE
Several openings in our order filling and warehouse depts We train Free hosp many company benefits Full and part time Apply
ALL AMERICAN DISTRIBUTING CO
1000 Estes Ave
Elk Grove

HEAD BOOKKEEPER
259 4050
BANK OF ROLLING MEADOWS

BANKING
LOAN CLERK
COUNTRYSIDE BANK
Mt Prospect

BARTENDER
Female Beautiful Woodfield Racquet Club Evenings or weekends available Very pleasant environment Call Frank 884-0678

BELLMAN
BANQUET SET UP MAN
Full time employment apply in person
HOLIDAY INN OF MT PROSPECT
200 E Rand Road
Mt Prospect

BILLER SWITCHBOARD OPERATOR
Northwest suburban GM dealership needs experienced biller and switchboard operator Call 884 1300

BOOKKEEPER FULL CHARGE
EARNEST CONSTRUCTION CORP

BOOKKEEPER Mature ... Arlington Heights construction office 394 9193

BOOKKEEPER — Assistant Northbrook Nursing Home

BOOKKEEPER CLERK
... Finance Dept Must have good figure aptitude and ... light typing skills Good benefits Salary commensurate with ability and experience
For appointment
Call R Adams
PETTIBONE CORP
692 6661 Rosemont

BROILER man Inverness Golf Club 358 2310

CARPET cleaning — need man available days good starting salary Call Nu Life 594 6627

CASHIER — Full time mature woman for currency exchange Northwest side Light typing 537 1990

CARPET INSTALLERS
Needed immediately experienced only, with van
956 7027

CASHIER TYPIST
Apply in person
Volkswagen of Des Plaines Inc
835 E Rand Rd
Des Plaines

CHEF INSTRUCTOR
Qualified person with teaching background Resume
CONTINENTAL COOKING SCHOOL
593 3020
Ask for Diane

CLEANERS

CLEANING SUPERVISOR ASSISTANT
Immediate opening for experienced person to train and supervise cleaning personnel in large suburban northwest apt complex Must be experienced in all phases of cleaning 991 4400

MEDICAL OFFICE SECRETARY
NO SHORTHAND
WILL TRAIN
$800 $830 MO

CLERICAL TRAINEE
Excellent opportunity to learn office skills A variety of duties dealing mainly with accounts receivable We will train you on our machines Good starting salary and excellent fringe benefits Modern office located in Elk Grove Village
For interview call
439-0600
Equal opportunity employer m/f

CLERK TYPIST
9 30-2 30
Northbrook firm requires an individual to type orders file and perform general office duties
ROGAN CORP
Call Kay Baizer
498-2300

CLERK/TYPIST

CLERK TYPIST
Des Plaines Location

ACCOUNTS RECEIVABLE CLERK
An opening exists for an individual with a good mathematical aptitude to be responsible for applying payment receipts to customer open item statements using modern computer system Duties will include some phone contact with customers and light typing Experience preferred Company offers full range of paid employee benefits Applicants should apply in person or by phone to
I. P. M.
Division of Avnet, Inc
200 E Daniels Rd Palatine
359-4710
Equal opportunity employer

Announcement
Paddock Publications, Inc reserves the right to classify all advertisements and to revise or reject any advertising deemed objectionable We cannot be responsible for verbal statements in conflict with our policies

Help Wanted advertisements are published under unified headings All Help Wanted ads must specify the nature of the work offered

Paddock Publications Inc does not knowingly accept Help Wanted advertising that indicates a preference based on age from employers covered by the Age Discrimination in Employment Act

For further information contact the Wage and Hour Division Office of U S Department of Labor, 7111 W Foster, Chicago, Illinois Telephone (312) 775-5733.

420—Help Wanted

CLERK TYPIST II

Clerical and public contact work at Police Information Desk. Federal job program. Must have clerical and typing ability. Must be resident of Arlington Heights and meet other Program requirements. Rotating shifts. Salary $7,103 per year. Excellent fringe benefits.
APPLY: Personnel Dept.

VILLAGE OF ARLINGTON HEIGHTS
33 So. Arlington Hts. Rd.
253-2340 - Ext. 239
Equal oppty. empl.

CLERK TYPIST

Small office, pleasant working conditions, good benefits. Salary open. Primary duties include typing of orders, filing, etc. Full-time 8:30-5.

SCOTT GRAPHICS
1563 Carmen Drive
593-5505 Elk Grove
Equal Oppty. Employer

CLERK TYPIST

[illegible] needed for busy office. Purchasing experience helpful. If you are an excellent typist, enjoy variety [illegible] our staff. Young, growing company offers many benefits including hospitalization and profit sharing. Interviews by appt. only. [illegible]

UNIVERSAL RESEARCH LABS
Elk Grove Village

CLERK TYPIST

[illegible] like a small office atmosphere plus variety including processing orders and phone contact, we have a position open in our Customer Service department [illegible]. For more information or an interview, call Mrs. Donner at 394-1900.

DOG 'N SUDS, INC.
125 S. Wilke Rd.
Arlington Heights, Ill.
equal oppty. employer

CLERK TYPIST $600 [illegible] suburban [illegible] needs someone to type orders and [illegible] in their Order Dept. Co. pd. fee. DYNAMIC PERSONNEL, [illegible] Wheeling, Willow Pk. Shopping Ctr. 537-1600. Lic. Pvt. Empl. Agcy.

CLERK typist, full time small office and shows[illegible] Des Plaines. 827-1150.

CLERKS

CLERKS

CLERKS

We have temporary job assignments for you.

STIVERS TEMPORARY
392-1920 Randhurst

COCKTAIL WAITRESSES

Experienced. Apply in person after 6 p.m.

Navarone Steak House
1905 E. Higgins
Elk Grove Village

COCKTAIL Waitresses. Full or part time. [illegible] 1436 Rand Rd. Ar[illegible] 394-9191.

COLD HEADERS SLOTTERS MAINTENANCE MACHINIST

Experienced, overtime, excellent benefits. Top wages.

J. S. SCREW MFG. CO.
7040 Laurel Canyon Blvd.
North Hollywood,
Calif. 91605
(Call Collect)
213-875-0150

COMPUTER OPERATOR

Experience with 360/40 in Multi-Programming environment with spooling. Progressive company in western suburbs involved in rapidly expanding applications and one-line systems with multiple divisions and diversified product lines. Outstanding salary and fringe benefits. Hours 7 a.m. to 3:30 p.m.
Send outline of work experience including salary history to: C-91, Box 280, Arlington Heights, Il. 60006
Equal oppty. employer

CONSTRUCTION — wanted. Experienced above ground pool installers. Call 697-8700.

COOK

Part-time. To prepare light lunches for our office people Monday thru Friday. Modern kitchen and ideal working conditions. We can work out the hours to fit a housewife's schedule. Good starting pay plus pro rated holidays and vacations. Apply in person or call Bob Lee at 272-8700.

FULLERTON METALS
3000 Shermer Rd.
Northbrook, Il.
equal oppty. employer

USE HERALD CLASSIFIEDS

420—Help Wanted

COOKS EXPERIENCED

Full Time

Minimum 3-5 years experience. Starting salary to $250 per week. Apply in person.

WILLIAM FLAGG RESTAURANT
795 E. Golf Rd.
Schaumburg

COOKS

DAYS or NIGHTS
FULL or PART-TIME
APPLY IN PERSON
LUMS RESTAURANT
1720 W. Algonquin Rd.
Arlington Heights
253-5867

COUNSELOR — Needed immediately for local figure salon. Looking for trim, attractive girl who enjoys working with people. Hours [illegible] 358-1010.

COUNTER Help — Excellent hours Monday through Friday, 9:30-3, for a fast food operation in the new Northbrook Court Shopping Mall. Contact Jim Colzi, 272-6007.

COUNTER Woman for dry cleaning plant. CL 9-3558.

CREDIT CLERK

Capable of performing routine accounts receivable functions as well as credit approval and follow-up. At least 1 years experience, typing, and high school education required. Excellent company benefits and working conditions.
CALL: Mr. Armstrong
AT: 498-4700
LAWTER CHEMICALS, INC.
NORTHBROOK

CREDIT & COLLECTION

Northwest suburban industrial manufacturer has excellent opportunity available for individual with 2-4 years experience in credit and collection. Manufacturing background preferable. If you like variety and interesting work then this is the job for you. Position offers excellent salary with full company benefits. Call personnel department.

SPOTNAILS INC.
1100 Hicks Rd.
Rolling Meadows, Il.
259-1620
Equal Oppty. Employer m/f

CUSTODIAN

Head custodian for school, 3 p.m. to 12 midnight. Call Jeff Oakley
359-2110
NW Suburban Special Education Organization
Palatine

CUSTODIAN

Full time
River Trails
Jr. High School
Mt. Prospect
3:30 p.m.-11:30 p.m.
Starting salary $4.19 per hr. Call Mr. Kukla 298-1750 for interview.

CUSTODIAN — Immediate opening. Custodian for High School. Excellent working conditions, salary open, flexible hours. Mature male preferred. 392-4050 ext. 36, between 10 a.m. - 2 p.m.

CUSTOMER SERVICE

Job consists of giving out price quotations to customers, typing sales orders and maintaining sales records. Applicants must have good typing skills and have a pleasing telephone personality.

GENERAL TIME CORP.
A Company of Talley Ind.
1200 Hicks Rd.
259-0740
An E.O.E. M/F

CUSTOMER SERVICE — Reliable person with pleasant telephone voice and good typing skills. Good pay, liberal benefits. Nice surroundings. Call Mr. Gustafson 825-1111.
FERNSTROM
Moving System
Rosemont, Illinois

CUSTOMER SERVICE CLERK

Growing distribution center needs a capable customer service clerk for order preparation and inventory control. Good typing plus figure aptitude necessary. Starting salary $3.00 per hour. Applications are now being accepted.

DRY STORAGE CORP.
1500 S. Wolf Rd.
Des Plaines
298-5454

DATA ENTRY

Distributor newly located in Elk Grove Village needs personnel for terminal entry and coding. Good starting salary and fringe benefits. Call Mr. Greenberg, 645-0111.

DENTAL ASSISTANT

Career minded to assist dentist in treatment room. Must be willing to learn all aspects of dental assisting. Must have manual dexterity and general office experience. Call before noon.
Buffalo Grove 541-5115

DENTAL Assistant - full time experienced. Des Plaines. 437-5440.

DENTAL Assistant — full time, experienced in 4-handed dentistry. Schaumburg. Days, 529-8771; evenings, 892-5658.

DENTAL Assistant, full-time, experience preferred. 894-2222.

420—Help Wanted

DENTAL Hygienist — experienced, wanted 3 days a week for Schaumburg area. 529-8770 - days. 394-1537 - nights.

Dental Receptionist

Wanted for Arlington Heights office. Full time. Some experience necessary. Excellent starting salary for right applicant. Call 272-2599 after 3 p.m.

DENTAL receptionist/assistant. Great position for friendly girl. Will train. Des Plaines, 439-1500.

DENTAL Receptionist, experience preferred, full-time. 297-7500.

DENTAL Receptionist/office manager. Experience preferred but will train if having business experience. 437-1535.

DESIGN DRAFTSMAN

Join an expanding young company in industrial process controls. We need an individual willing to assume responsibility for design layout and production drawings of mechanical systems and instrument packaging. Work with our engineers on new state of the art process control instruments.
Many immediate benefits including company stock ownership, insurance, good pay, excellent opportunity for advancement. Come in today and learn about a company that is on the "go" and how you can "Grow with It." Retirees welcome.
Call Mr. Kohn for an interview appointment.
541-3232
LOVE CONTROLS CORP.
1714 S. Wolf Rd.
Wheeling

DISHWASHER, late night shift. Apply Sambo's, 1450 Elmhurst Rd., Mt. Prospect.

DISHWASHERS

Experience preferred
Full Time
Night Shift
11 p.m. - 7 a.m.
Apply in person
WILLIAM FLAGG RESTAURANT
795 E. Golf Rd.
Schaumburg
882-8408

DISPATCH OFFICE PERSONNEL

Work for a leader in the moving industry.
An intelligent and energetic person for a busy household goods dispatch office. Experience preferred but will train the right person. Salary depends on experience. The pace is sometimes hectic but the working conditions are outstanding.

George W. Noffs
Moving & Storage
259-2528

DRAFTSPERSON — Electrical schematic & wiring diagrams, good lettering essential. Electrical or electronic background required. Full benefits. L & W Industries, Arlington Heights. 956-8310.

DRIVER Wanted - full time for delivery service. 398-3210.

DRIVERS

Straight and semi wanted to load and haul hay full time year around.

JOHN HENRICKS INC.
Arlington Hts. & Rand Rd.
Arlington Hts., Ill.
253-0185

DRIVERS WANTED

Drive our ice cream vans this summer. Outdoor job that pays well. Male or female. Minimum age 19. For more info call 381-7630 or apply directly between 11 a.m. and 3 p.m. 28W123 Industrial Ave., Barrington, Ill.

Electronics

CASIO, INC.

Manufacturer of electronic calculators, located in Schaumburg, has an opening for an individual to work in our repair dept. Some exp. is desirable. Full time - full company benefits. Call Mr. Gary Kaspar between 2-4 p.m.
885-1802

ENGINEERING Technician, product development R&D testing, mostly mechanical, 2-3 years experience, $240. Excel Personnel, 894-0400, Schaumburg Plaza. Licensed Agency.

EXECUTIVE Secretary — full time - to manage office. Must have dictaphone transcription experience. Call KCT — Word Processors 359-5270.

EXPEDITER

We require an individual with some experience in customer contact and is familiar with production control methods. Company benefits include paid vacation, hospitalization, insurance, holidays, etc. Salary commensurate with experience.
Call: Jack Sanger
437-1100
SHAFFER SPRING CO.
345 Criss Circle
Elk Grove Village
E.O.E.

FACTORY

We Are Hiring!

Openings for 1st and 2nd shifts. Good working conditions, competitive starting rate and full company benefits. Please call Betty Gufka 398-2440. An equal opp. emp. M/F

FACTORY

MAN WANTED TO MIX PLASTICS
Apply in person
JORDAN MFG.
1695 River Rd.
Des Plaines

420—Help Wanted

FACTORY

FULL TIME - PART TIME

Housewives earn extra money in our clean, air conditioned plant. We have immediate openings on both shifts for qualified individuals to perform light assembly work.

Apply Personnel Dept.

METHODE MFG. CORP.
1700 Hicks Road Rolling Meadows, Ill.
392-3500
An Equal Opportunity Employer M/F

FACTORY

Plating line workers needed for 3 shifts - we will train - good starting salary. For appointment call
437-8400

FACTORY, Light work — women. Will train. Good benefits. 593-7330. Unicraft Electronics.

GAS attendant — experienced, responsible. Day position. Good starting salary. 1 month, 1 month re-evaluation. Apply in person. Bell Finer Fuels, 1001 E. Algonquin Rd., Arlington Heights.

GAS Station Attendant — full or part-time, male or female, excellent salary, bondable. Call 966-3420.

GAS station attendants — full-time or part-time men, 11 p.m. to 7 a.m. shift. Apply in person only, Arlington Standard Service, 1000 S. Arlington Heights Road, Arlington Heights.

GENERAL

We have an Interesting Job

Set up displays for well known lawn and garden chemical company. Approximately 2 week job, maybe longer. Must have transportation to various stores in Northwest area.

KELLY SERVICES

Des Plaines 827-5230
Schaumburg 885-0444

GENERAL CLERICAL

Excellent opportunity for individuals with typing skills of 45-50 wpm. Position offers a variety of duties and opportunity for advancement in a people oriented company with exceptional company paid benefits. Apply by calling:
455-7111 Ext. 316
A. M. CASTLE
3400 Wolf Rd.
Franklin Park
Equal oppty emp. M/F

General Factory

Spot welders, brake operators, buffers and grinders stainless steel heli-arc welder, able to read prints. Good benefits and working conditions, paid vacations and insurance.
640-8866 - Ralph
Abel Systems, Inc.
1875 Greenleaf
Elk Grove Village
Equal oppor. empl.

GENERAL FACTORY

Light manufacturer needs material handler for 3rd shift. Man will work closely with shift supervisor. Good chance for advancement.

KNIGHT ENGINEERING & MOLDING COMPANY
1600 E. Davis St.
Arlington Heights
259-1600

General Factory Work

An excellent starting rate. Air conditioned plant, hospital & life insurance, 10 paid holidays, paid vacation, sick benefits.

COME IN FOR INTERVIEW

J. F. Helmold & Brother, Inc.
901 Morse Ave.
Elk Grove Village

GENERAL OFFICE
SECRETARIES
TYPISTS
MAG CARD
KEYPUNCH
Temporary Assignments
Top rates - No fee
Come in and register with:
White Collar Girls
OF AMERICA, INCORPORATED
Equal Opportunity Employer
Randhurst Shopping Center
Suite 26
392-5230
OR
Park Ridge
823-6166

420—Help Wanted

General Office

I AM A SALES/BUSINESS MAN IN NEED OF MORE THAN A SECRETARY "I Need A Right Arm"

If you are thinking, self-organizing person looking for an interesting, diverse job, please call: MEADOWORKS, Elk Grove. Pay and hours open. 640-8580

General Office

Small office needs gal with figure aptitude and pleasant telephone ability. Located at Algonquin Rd. and Elmhurst Rd. area. Full time. Call 593-8873.

ARLINGTON HEIGHTS GRAPHIC CENTER
1633 Carboy Rd.
Arlington Heights
Equal oppty. employer

GENERAL OFFICE

Need a person who has had varied experience in customer service and order handling to learn a variety of duties. Train at our Chicago address. Will move to Itasca in 6 months.
Call 379-9300 Mr. Gantt
FISHER SCIENTIFIC CO.
1458 N. Lamon Ave.
Chicago, Il.
Equal Oppt. Emp. M/F

GENERAL OFFICE

Fast accurate typist needed immediately. Primary duties include order writing, invoicing and general office duties. Person should be conscientious, detail oriented and have 2-3 years experience. Good company benefits. Mt. Prospect area.
430-7272

GENERAL OFFICE

Sharp person needed for approximately 30 hours per week. Hours flexible. General office knowledge and typing ability. Permanent position in small congenial office. Vicinity Mt. Prospect Rd. & Dempster.
827-7280

GENERAL OFFICE

Full time. Must type, use adding machine. Apply in person.
SNAP-ON TOOLS CORP.
191 Seegers
Elk Grove Village
Miss Loftus
437-6112

GENERAL OFFICE

If you have good typing skills, have experience w/telephone answering, we have a position available w/good working conditions and good benefits. Some bookkeeping exp. helpful. References required. Elk Grove location.
Mr. Weber 956-0222
Monday thru Friday

GENERAL OFFICE

Immediat opening for clerical office, light typing, etc. Full company benefits plus profit sharing. Apply at:
BLOCK & CO.
1111 S. Wheeling Rd.
Wheeling, Ill.

General Office

Full time cashiering, filing, lite typing, general office duties. Good pay, discounts, many benefits.
APPLY IN PERSON
PADDOR'S
WOODFIELD

General Office

TYPIST

Diversified duties, many benefits. 5 day week. Vicinity Algonquin & Elmhurst Rds.
MR. GEORGE LEAVITT
956-0200

GENERAL OFFICE

Full or part time. Light typing and bookkeeping. Congenial office Elk Grove location. Will consider bright beginner.
640-1570

GENERAL OFFICE

Woman for typing, bookkeeping, public contact, phone work.
Weathersfield Commons
Quadro Association Office
108 Carver Lane
Schaumburg 894-4084

GENERAL Office. Experienced. In Schaumburg area. Ask for Jan. 894-3400.

420—Help Wanted

GENERAL OFFICE

Full time. Busy office in Bensenville needs person to take phone orders. Must have pleasant phone voice and be able to write sales slips. Typing an asset, but not necessary. 595-0461, ask for Miss Barnas.

GENERAL OFFICE

One girl office, answer phone, light typing and billing. Experience helpful. Full benefits. Pleasant office.
298-1272

GENERAL OFFICE

Position open in our mortgage department. Variety of duties. Typing necessary. Salary open. Contact: Ross Vittory
HOFFMAN ROSNER CORP.
882-5100

GENERAL Shop. Sheet metal fabrications. Apply: REV Industries, 1086 Industrial Dr. Unit No. 4, Bensenville, Ill.

GIFT SHOP SALESWOMAN

We have an immediate opening for an experienced full time saleswoman in our contemporary gift shop in Randhurst. Salary commensurate w/experience with excellent opportunity for advancement. Many company benefits. Please phone Mr. Adelson at 392-3802.

GOLF Course Cashier - Experienced in working register, typing and filing. Season mid-April to mid-November. 537-2930.

GREENHOUSE WORK

WANT TO WORK IN A GREENHOUSE & DRIVE A TRUCK?

Full time. Class "C" license desired. 21 years old or over. Vacations, hospitalization and profit sharing. Call 634-3110 for appointment.
M. LEIDER & SONS
Aptakisic Road
Prairie View, Il.

Grocery Clerk

CLERKS

Full-time position available for sharp individual eager to progress into management position. Must be 19 years of age or older.
7-ELEVEN
427 E. Palatine Rd.
359-2879 Palatine

HAIR DRESSER
Experienced hair dresser for existing clientele. Salary plus commission, paid vacation. Pleasant working conditions.
CONTI BEAUTY SALON
398-9777
After 7 253-6250

HAIRDRESSER, full time, excellent opportunity for the right girl. Following preferred. Apply in person. My Fair Lady Beauty Salon, 803 NW Highway, Park Ridge.

HAIRDRESSER — experienced only. Some following preferred. Head Quarters, Buffalo Grove. 259-0900.

HAIR DESIGNERS

Fashionable Arlington Heights salon. With following. Excellent opportunity. Paid vacations and bonuses.
392-9400

HAIRSTYLIST & shampoo girl for exciting fast growing unisex salon. Top commission benefits. Hair Directors Inc. Arlington Heights. 398-5510.

HAIRSTYLIST

with clientele, cut and blow dry styles only.
394-0280
WITH STYLE
14 N. Main
Mt. Prospect

HAIR Stylist — Ultra modern beauty salon, following, take over clientel, excellent commission. Mount Prospect. 297-3020: Manager

HOSTESS/Cashier. experienced mature woman, preferably with restaurant experience. Days. See Mr. Adams. 100 West Dundee Road, Buffalo Grove.

INSPECTOR

Bright, energetic female with good math aptitude to inspect small computer related parts.
NORTHBROOK 564-1800

420—Help Wanted

INSURANCE

We need men who are aggressive, hard working and future management material who will not simply hold the fort but launch out & help develop the full potential of a rapidly growing company.

ADJUSTERS OR ADJUSTER TRAINEES

1. College grads preferred, but high school grad accepted.
2. Residential construction or auto body experience helpful.
3. Prior sales or experience helpful.

FIELD REPS OR TRAINEES

1. College grad preferred, but High School grad OK.
2. Experience in the independent general agency sales system helpful.
3. Personal lines experience thru American Agency system a +

Must have excellent reputation and character. Must be able to relocate.

UNDERWRITERS OR UNDERWRITER TRAINEES

College grad preferred but high school grad may qualify. If high school grad & not experienced, peronal line insurance helpful. Prior sales with public a +. Any business or accounting background helpful.

PLEASE CONTACT
BOB PANKAVICH
312-529-0597
or write: P.O. Box 765
Wheeling, Il. 60090

INSURANCE

If you enjoy working with figures and have previous casualty rating experience, give us a call.
Personnel, 255-9500
TRANSAMERICA INSURANCE GROUP
1114 N. Arl. Hts. Rd.
Arlington Hts., Ill.
Equal Opp. Emp.

Insurance Sales

Career Agents Presentation

John Hancock Mutual Life Insurance Co.

Starting salary up to $1,000 a month plus commission. Seeking to increase sales force. You are invited to a career presentation of the John Hancock, Tuesday, April 6th at 7:30 p.m. The Suburban National Bank Bldg., Palatine, Ill. Please call Mrs. Blazer for a reservation, 359-2922.

INSURANCE UNDERWRITER

Career position available in our commercial Casualty Underwriting Dept. Applicant should have 1 to 5 yrs. experience in casualty or SMP underwriting. This position offers advancement potential and an excellent benefit program.
For an appt. call
Ed McCarthy
Unigard
Insurance Group
121 S. Wilke Rd.
(4th Floor)
Arlington Heights
392-9050
Equal Oppty. Employer

INVENTORY CONTROL

Need someone to maintain perpetual inventory & relate well with customers by phone. May include other office duties: filing, typing, etc. Good benefits. Call 298-3700 Des Plaines 8-5.

USE THE CLASSIFIEDS

insurance

CASUALTY RATERS

Immediate openings for Casualty Raters with experience in any of the following: General Liability, Casualty, Property, Workmen's Comp, Multi-Peril. You will enjoy an attractive and pleasant working environment in our new administrative offices. Excellent opportunity for cross training and career development. Our suburban location is convenient to expressways and to the North Western R.R.

We provide a comprehensive benefit program including tuition assistance and offer an attractive starting salary commensurate with experience.

394-5530, Mr. Haley
ZURICH INSURANCE CO.
121 S. Wilke Rd. Arlington Hts., Il. 60005
An Equal Opportunity Employer

Insurance

MULTI-LINE ADJUSTOR

Large nationwide aggressive insurance agency is seeking a multi-line adjustor.
Individual must have between 3-5 yrs. of multi-line adjusting experience, self-motivated with good personality and willingness to relocate within 3 yrs. College degree and risk inspection background preferred but not necessary.
If you want to become part of a truly unique organization, call us today for an interview. Personnel Dept.
321-1700, Ext. 257
ARTHUR J. GALLAGHER & CO.
Equal opportunity employer m/f

420—Help Wanted

INVENTORY CONTROL CLERK

Weber Marking Systems is an international company that has been in business over 40 years. We have an immediate opening for an experienced Inventory Control Clerk. Must effectively handle details, light typing involved. Regular performance review and a comprehensive benefit program.
439-8500
WEBER MARKING SYSTEMS, INC.
711 W. Algonquin Rd.
Arlington Heights
(Just south of the Golf Rd. intersection)
EOE

JANITORIAL — Man, Man and Wife, 10 p.m. - 6 a.m. Full or part-time. Call Mr. Dittman after 1 p.m. 259-3191.

JANITORIAL — need dependable ambitious, meticulous man for fine cleaning on new construction in North Barrington. 359-3275.

JUNIOR SECRETARY

General office, typing, telephone, dictaphone duties. Call Gerri Valentino.
297-1665
Near Mannheim and Higgins

KEYPUNCH OPERATOR

Some keypunch experience required. IBM System III preferred but not required. Hours 8:30 to 4:30. Call Mr. Roman for appointment — 593-5700
L. KARP & SONS, INC.
1301 Estes Ave.
Elk Grove Village
equal oppty. employer

KEYPUNCH OPERATOR

IBM 129. Immediate opening. 1st shift, 1 year experience. Wheeling area. Mr. Bowers, 541-3231 or 541-7808.

KEYPUNCH Operator 129 — 2 years experience. Hours 1-5 p.m., 3-7 days a week. Call 358-7110.

KEYPUNCH OPERATORS EXPERIENCED

Full time days, good fringe benefits. Top salaries.
AMERCAL OFFICE SERVICES DATA PROC. DIV.
115 E. University Dr.
Arlington Heights
398-4700

LANDSCAPE foremen. Responsible attitude. Able to handle men. Drivers license. Ability to work from plans. Year around work. Future opportunity. R. J. Helms Landscape Inc. 537-2990.

LANDSCAPERS — needed. Experienced. Also persons experienced in lawn maintenance. 595-3444.

LIGHT ASSEMBLY INSPECTION POLYFILM OPERATORS

Full time. 1st, 2nd shifts. Accuracy in details necessary.
RONCO TELEPRODUCTS, INC.
640-9226

LPN — evening shift, 3-11:30 p.m. Full or part-time. Magnus Farms. 439-0015.

MACHINE Operators — Experienced. 2nd and 3rd Shift. 359-3455.

MACHINIST

Skilled machinist, 3 to 5 year experience. Job shop experience helpful. Must be able to work from assembly drawings in the manufacturing of special magnetic equipment. Strong experience with small and large engine lathes desirable. This position requires the ability to maintain close tolerances. Modern clean shop. Top pay. Profit sharing, 2 weeks paid vacation and other above average fringe benefits.
BUNTING MAGNETICS CO.
2100 Estes Ave.
Elk Grove Village
593-2060

MACHINISTS

Experienced engine lathe operators. Do own set-up and read blueprints. All company benefits including union pension plan, hospitalization, paid vacation and 10 paid holidays.
CARL G. WIKLANDER CO.
365 Criss Circle
Elk Grove Village
593-6800

MACHINISTS

Precision toolmakers and grinder hands. Experienced only. Overtime. Call
398-1175
CARBI-GRIND Inc.
2170 S. Foster
Wheeling

MAIL CLERK

6:30 A.M.-12:30 P.M.
Immediate opening available for dependable individual. Will pick up and deliver mail and move heavy objects. Ideal for a college student or mature individual. Apply by calling:
455-7111 Ext. 316
A. M. CASTLE
3400 Wolf Rd.
Franklin Park
Equal oppty. emp M/F

MAINTENANCE Man — full time all around maintenance man. Hourly rate according to experience. Call 885-1157 between 9 a.m. - 1 p.m.

420—Help Wanted

MAINTENANCE

Experienced in machine maintenance. General and Repair, knowledge of welding.
M. Stack, 259-8100
FJW INDUSTRIES
215 E. Prospect Ave.
Mt. Prospect
Equal oppty. employer m/f

MAINTENANCE — Experienced only, for Mt. Prospect apartment community. 439-7177.

MAINTENANCE MAN

To perform various aspects of trailer repair and cleaning. Reliable, full time. Call for appointment.
694-2440

MAINTENANCE MAN

Excellent opportunity for retiree. Call:
398-1175
CARBI GRIND
2170 S. Foster
Wheeling

MANAGEMENT UPS & DOWNS

Exciting opportunity for intelligent individual with retail management experience or education. Must be capable of handling many responsibilities and be at least 23 yrs. of age. This immediate opening is available for the career minded individual. The advancement opportunities are limited only by your own abilities. Please apply in person or send resume to:
UPS & DOWNS
Woodfield Mall
Schaumburg, Il. 60195
Attn. Sally Johnson

MANAGEMENT TRAINEE

Person needed to add and batch orders for data processing. Some phone work involved by taking customer phone-in orders. No experience necessary. Will completely train. Excellent chance for advancement for person showing aggressiveness, dependability and initiative. Excellent benefits.
CALL Frank Rexing or Joe Wagner for appt.
562-1300
GENERAL FOODS CORP.
North Lake, IL
Equal Oppty. Employer

• MANAGER
$125 guaranteed salary per week plus liberal commission.
PART-TIME
• BEAUTICIANS
• SHAMPOO GIRLS
Phone: 882-9629
First Lady Beauty Salon
36 E. Golf Road
Golf and Roselle Roads
Schaumburg, Ill.
882-9629

MANAGER

For offset printing company. Must have experience in all phases of printing, plate making and bindery.
CALL: Pat 439-7834

ASSISTANT Manager for gas station. Excellent salary and benefits. Bondable, good references. Call Dennis, 966-2312.

MANAGER - TRAINEE

Public relations. Are you looking for a permanent position with a growing major corporation? If you are neat appearing, willing to learn and get by on approximately $5,000 your first year while in training, then you owe it to yourself to look into this once in a lifetime ground floor opportunity with one of the nation's leading consumer organizations. Call
Director of Personnel
439-3757

MANAGER Trainee — opportunity for advancement with a fast growing shoe company. Excellent benefits. No experience necessary. Contact Mr. Glickman, Regal Shoes, Woodfield Mall. 882-1228.

MANAGER Trainee — position open JG Music, Woodfield. Apply in person.

MECHANIC

NIGHTS
Immediate opening. Fleet experience desired. Must have own tools and be able to work independently. Excellent benefit package.
PHONE 392-9300

MECHANIC

For heavy construction equipment. 3 years mechanical experience. Hand tools required. Company benefits.
299-7108

MECHANIC

Full time, 3 to 11 p.m. Must know Chrysler products. Dependability a must. Basic tools necessary. Salary open.
T & D CAB SERVICE
297-0300 956-6665

MECHANIC Wanted — with own tools. 392-7667.

Mech'l. Design $18,500 +

Company, leader in their field. Highly motivated, degreed shirt-sleeve engineer with limited exper. May qualify for this outstanding position. Excel. fringes. Call NOW! 439-1400. John Carol Greene Mgmt. Consultants. Resume: 2300 E. Higgins, Elk Grove, Il. 60007. Monday-Thursday.

420—Help Wanted

MEDICAL Receptionist — 1700 W. Dundee Rd. The Mall Room D. Apply 9:30-6. Bring letter of application.

MOLD MAKER

Journeyman. Work consists of making thermal plastic molds for parts related to electro mechanical units. Experience should be on molds for 1 ounce Arburg presses or equivalent. Contact M. J. Connors, 593-3080 or apply directly to personnel dept.

STANDARD COMPONENTS
2201 Landmeier Rd.
Elk Grove Village
Equal oppty. employer

MOLD MAKER

Experienced journeyman required for small precision work.

ROGAN CORP.
Northbrook 498-2300

MOLD MAKERS

Mold makers and tool room machinists for plastic and die cast dies. 55 hr. week. Full company paid benefits

DART, INC.
Rolling Meadows
392-2118

MOLD MAKERS-TOP PAY
Five day week-50 hrs.

NU-DIE TOOL CO.
300 Scott St.
Elk Grove
439-6390

MUFFLER INSTALLER

Person with automotive repair and torch experience. Apply

Midas Muffler Shop
990 E. Northwest Hwy.
Mt. Prospect

NSG. ASSTS.

MALE AND FEMALE

Experience only. High school grad required. New geriatric facility. All shifts. Must have own transportation. Congenial co-workers, good workers, good salary and fringe benefits.

Apply in person

BALLARD NURSING CENTER
9300 Ballard Rd.
Des Plaines

NURSES

Rehab orientated skilled facility. Looking for ambitious, progressive nurses. Full or part-time.

FAIR OAKS
355 Raymond St.
Elgin, IL.
695-3181

NURSES, RNs, LPNs, Aides. All shifts, private duty or staff positions. Medical Help Service 296-1061

Other

COOPER
TEMPORARY SERVICE
SECRETARIES
TYPISTS
CLERKS
BOOKKEEPERS
298-2774
All Northwest Suburbs
1454 Miner Street, Des Plaines
DOWNTOWN DES PLAINES

OFFICE NO. SUBURBS

SEC. NO S/HAND	$173
RECEPTION-TYPING	$150
SECRETARIES TO	$190
GENERAL OFFICE	$125
DOCTOR RECEPTION	$160
SEC. TRADE SHOWS	$700
CLERK TYPIST	$150
CUSTOMER SERVICE	$150
ACTG. ASSISTANT	$170
ADVERTISING OFF	$130
KEYPUNCH TO	$170
TYPISTS MANY	$135
S. BOARD TYPIST	$160
PERSONNEL CLERK	$150

298-2770
COOPER
1454 Miner Emp. Agcy.
DOWNTOWN DES PLAINES

OFFICE

BAILEY, BANKS, & BIDDLE JEWELERS

Are seeking persons for full time sales and office positions in a fine jewelry store at Woodfield Mall. Many fringe benefits, pleasant working conditions.

Apply in Person

Mr. Ronald Ferro
Upper Level near
Lord & Taylor

Office

TRAINEE

Modern congenial office. Leading customs brokerage. Good salary, bonus, and excel. fringes. Must be accurate typist 30 wpm plus. Some customer telephone contact. Call NOW! 439-1400 J.C.G. Ltd. Elk Grove Plaza. Pvt. Lic. Empl. Agcy.

OFFICE — Person to do sales detail work. Weekends a must. Weekdays to suit. Must be good typist with pleasant telephone voice. Previous sales experience helpful. 537-8833.

420—Help Wanted

OFFICE

Intelligent conscientious girl with good references for general office in Motorcycle Dealership.

CALL, 566-2121
Ask for Diane
ON ANY SUNDAY, INC.

Office - Temporary

Why not work for the best temporary service in the area? BLAIR TEMPORARIES is looking for discriminating office personnel who prefer to work for a temporary service where they get personal attention and their skills and background are fully evaluated. We are small enough to care the most and be the best. If your skills are rusty, we'll help you polish them up! We need all office skills NOW and for the busy summer ahead. Call today 359-6110, or come in 800 E. NW Hwy. Pal. Suburban Natl Bk Bldg. # 911

OFFSET PRESSMAN EXPERIENCED

For Chief 15 — days, Northwest Suburbs, benefits.

593-2866

PACKAGING

Assembly line work, no experience necessary. Liberal company benefits, profit sharing. Located off Wheeling Rd. between Hintz and Dundee Rds.

Apply in person

DENNISTON CHEMICAL CO.
440 Denniston Ct.
Wheeling, Il.

PACKERS

Full time packer needed 8-4:30. Clean, light factory work $2.35 per hour to start. Good benefits. Elk Grove location.

595-1071

PAINTERS

Experienced in apartment repaints preferred. Must have own car and tools of the trade. Steady work, good pay. Call mornings.

830-1008

PERSONNEL PAYROLL CLERK

Challenging and interesting position for individual who has top office skills including good figure aptitude. Must be a capable typist. Good rate of pay and pleasant working environment. Contact M. J. Connors 593-3080 or apply directly to personnel dept.

STANDARD COMPONENTS
2201 Landmeier Rd.
Elk Grove Village
equal oppty. emp.

PERSONNEL/PAYROLL SUPERVISOR

Immediate opening in personnel/payroll dept. Qualified candidate should have 2-3 years personnel and payroll exp., 9-15 hrs. college accounting, knowledge of AAP and EEO, experience interviewing applicants. Company offers good starting salary, regular reviews, and good benefits. Phone for appt. 437-9300 ext. 276.

Equal Oppty. Employer

PRESSMAN

ATF-15-17 operator. Must know Itek and color work. Good appointment for right man in Rolling Meadows.

259-6868

PRINTING

Girl or woman wanted to work bindery in print shop in Rolling Meadows.

259-6868

—Help Wanted

PRODUCTION

CANDYPANTS

A young innovative company north of Loop needs full time production help. Pleasant working conditions. Call 437-5150 between 10 a.m. and 5 p.m. weekdays.

PRODUCTION COORDINATOR

Man to coordinate factory production schedules with orders and mfg. components, inventory and production control, liberal company benefits including profit sharing. Located off Wheeling Rd. between Hintz and Dundee Rds.

Apply in person

DENNISTON CHEMICAL CO.
440 Denniston Ct.
Wheeling, Il.

PRODUCTION WORKERS

We are seeking men and women interested in positions in the hospital products industry.

We have openings on the following shifts:

1st., —8 a.m.-4 p.m.
2nd., — 4 p.m.-12 a.m.
3rd., — 12 a.m.-8 a.m.

We offer excellent starting wage and on the job training, 2nd & 3rd shift premium and excellent fringe benefits package. If you are interested in a chance to grow in a company that will reward your efforts call: 259-7400 for an appointment - or apply in person to:

RESPIRATORY CARE, INCORPORATED
900 W. University Dr.
Arlington Heights
Equal oppty empl.

PROGRAMMER
Learn OS

Manufacturer in pleasant community, 15 min. from loop. 1-3 yrs. ANS COBOL. Sal to $15K. Call Frank Antelini 359-5020

COMPUTER CENTRE
800 E. NW Hwy. Palatine
Lic. Private Employ. Agcy.

PURCHASING CLERK

Small company in industrial controls field is seeking person with previous experience in purchasing, expediting and clerical systems associated with Purchasing Department. Typing necessary. Excellent benefit package. Salary commensurate with ability.

766-9040
Elk Grove Village

Q. C. TECHNICIAN

1. Want high school graduate.
2. Trade school electronic grad or equivalent in experience.
3. Capability to effectively utilize electronic equipment to test, measure, analyze and evaluate electronic components.

Contact M. J. Connors 593-3080 or apply directly to personnel dept.

STANDARD COMPONENTS
2201 Landmeier Rd.
Elk Grove Village
Equal oppty. employer

Q.C. TECHNICIAN/INSPECTOR

For all types of ball and roller bearings. Knowledge of precision measuring equipment and bearing specifications necessary. 40 hour/week, $6.50 hour.

NTN BEARING CORP.
31 E. Oakton
Des Plaines, Il.
Mr. Griffith 298-7500

REAL ESTATE SALES
PALATINE AREA
MEN or WOMEN
FULL or PART-TIME
CALL: Harold Simons
358-6300
Member of MAP M.L.S.

420—Help Wanted

Real Estate

OPENINGS FOR SALES PERSONNEL

50% of our Million Dollar Sales people never sold real estate until they associated with Nieman & Sons "Gallery of Homes." Let us make you a Million Dollar Sales person.

Call 359-7200
or 255-5901

Real Estate

SALES
CALLERO & CATINO REALTY

Needs a few experienced sales people to complete their staff in the 821 W. Golf Road, Des Plaines office. We offer oppty. to sell our new construction in addition to our regular MLS real estate. For confidential interview call Rudy Mussar.

593-3050

REAL ESTATE SALES

Join the well known HOMEFINDERS franchise group. Our new program offers professional training to help you into the top earning class. Generous commission schedule. Heavy advertiser including radio and television. All the help and assistance you could ask for. Are you ready — we are. Interview confidential.

HOMEFINDERS —
Fraser Realtors
Palatine, Il. 991-0808

Real Estate Sales
Unlimited Earning Potential

FREE license school when you associate with us. WE offer complete sales and person-to-person training.

Hours: when you are available

Call Mr. Roberts,
537-3600
MGM REALTY
Chicago Skokie
Niles Wheeling

REAL Estate Sales — Apartment Buildings, Commercial, Investment Property salesperson to sell investment real estate. We have an opening in our Commercial Department. Ask for Lee Minnich, Double M. Inc. 827-1119.

REAL Estate Sales — Aggressive sales oriented people for home sales. Licensed or will train. Attractive hours. Call Lee Minnich, Double M. Inc. 827-1119

REAL Estate salesmen for expansion of Real Estate Office in growing Northwest suburb. Double M. Inc. 541-1151.

RECEIVING CLERK

National photographic manufacturer needs mature person to prepare receiving forms for service dept. Light typing would be helpful. For appt. call

593-2326

RECEPTION FOR 2 DOCTORS
$155 WK.-$160 WK.

Busy office where you'll greet patients, answer phones, do some clerical such as typing up charts. You'll also set up the appointment schedule, route people to the right doctor or examining room. Lovely offices and a pleasant, professional atmosphere makes this an unusual opportunity for you. They pay the fee. Miss Paige Pvt. Emp. Svc., 9 S. Dunton, Arl. Hts. Call 394-0550

RECEPTION FEE PAID

FRONT OFFICE POSITION IN PERSONNEL
$650 MONTH

This dept. is in the front office and everybody passes thru. You should be outgoing, enjoy dealing with people. They will completely train you if you can type and have some office experience. This company has one of the best benefit packages you can get. Co. pd. fee. Miss Paige Pvt. Emp. Svc., 9 S. Dunton, Arl. Hts. Call 394-0550

RECEPTION CLERICAL
$650 MONTH

You'll be in the show room offices of this major manufacturer, so a well groomed appearance is needed. In addition you'll need some light office background (1 year) and average typing. If you are looking for public contact and variety this is for you. Co. pays fee. Miss Paige Pvt. Emp. Svc., 9 S. Dunton, Arl. Hts. Call 394-0550.

RECEPTIONIST

Pleasant, medium sized office in Elk Grove Village. Duties include switchboard, typing and light filing. Experience preferred. Call: Joan 437-1950 for appointment.

RECEPTIONIST

ARLINGTON HEIGHTS

Front desk, button board, must be sharp, ofc. skills, asst. art dept., $650. Co. pays fee. 9-5 p.m.

Sheets Pvt. Emp. Agcy.
D.P. 1264 NW Hwy. 297-4142
A.H. 4 W. Miner 392-6100

RECEPTIONIST — must have dictaphone transcription experience. Full time. Call KCI — word processors. 359-8270.

420—Help Wanted

RECEPTIONIST

We are a fast growing aggressive company in a new exciting consumer field located in the Elk Grove Village/Arlington Hts. area. We need a receptionist for our corporate offices.

We are offering a salary commensurate w/experience as well as comprehensive benefits. For immediate consideration please call Ms. Kuhns at 437-6821.

RECEPTIONIST

DOCTOR WILL TRAIN TO RECEPTION VARIETY $600-650

Become right-hand to doctor willing to train you to manage 3 person office. Doctor spends much time at hospital and needs you to set up appts. & learn the detail that makes office so pleasant to visit. Typing req. Raises as you learn! Doctor pays fee. IVY, Inc. Pvt. Emplymt. Serv., 1496 Miner, D.P., 297-3535; 7215 W. Touhy, SP 4-8585.

RECEPTIONIST

With good typing skills. Hours 8-1 or 1-5.

UNIFORM RENTAL SYSTEMS
915 Lunt, Schaumburg
894-7440

RECEPTIONIST

For a 4 physician group in Des Plaines. Mon. thru Fri., 9 to 6. Fast paced office. Apply: C-93, Box 280, Arlington Heights, Ill. 60006.

RECEPTIONIST CLERK TYPIST
Full Time
4 Girl Office
Experience Necessary
455-9168
AALLIED DIE CASTING
3021 Cullerton Dr.
Franklin Park

RECEPTIONIST/SECRETARY

One girl office. Excellent benefits. Elk Grove Village.

640-1400

RECEPTIONIST—TELEPHONE OPERATOR

Full time. Northbrook area. Experienced in 8-line cordless console PBX board. Requires good typing skills. No calls until Monday, 3/29/76. Ask for

Mrs. Clark
272-7400
Equal oppty employer

R. F. ENGINEER TWO-WAY RADIO DESIGN

Standard Communications Corp. in sunny southern California is seeking an individual with direct hardware design. Experience on VHF/UHF FM communications equipment. Call Mr. Soucie collect at 213—532-5300 or send resume to P.O. Box 92151, Los Angeles, Calif., 90009. All inquiries in strict confidence.

R.N.'s

For 3 to 11 p.m. shift, full time. Part-time 7 to 3:30 p.m.

GOLF MILL NURSING HOME
Niles
965-6300

RN

Full or part time. 3 p.m. to 11:30 p.m. Call

PLUM GROVE NURSING HOME
358-0312

RN needed for nursing home. Day shift. Magnus Farms. 439-0018.

RN's
LPN'S

Newly opened skilled care geriatric facility. Modern equipment, pleasant working conditions. Competitive salary plus good fringe benefits.

BALLARD NURSING CENTER
Des Plaines
299-0182

RENTAL AGENT

For large apartment complex located in Arlington Hts. Work full or part time including weekends. Light typing and sales skills necessary. Fringe benefits. Call 259-2850.

RENTAL Agent. Experienced. Salary +. Call 397-2263. Rolling Meadows.

420—Help Wanted

Restaurant

Cooks-Hostesses
Hosts-Waitresses
Waiters-Bus Help
Dishwashers

There's a new Denny's in Hanover Park and that means new family eating fun and new full-time and part-time jobs!

- Interviewing Now
- Experienced & Inexperienced
- Top Pay
- Free Insurance
- Paid Vacations
- Profit Sharing

Day, evening and night shifts are open. You'll enjoy the attractive "AT HOME" atmosphere and the pleasant working conditions in our popular family restaurant. Apply at once in person.

1086 Lake Street
Hanover Park, Illinois

PICK A FRESH NEW JOB AT DENNY'S

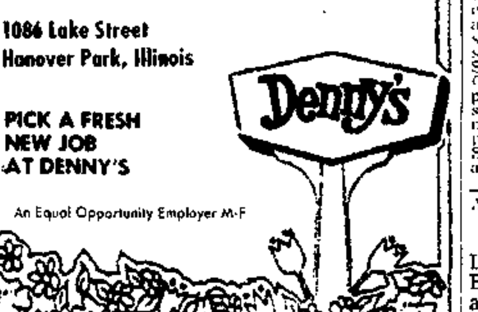

An Equal Opportunity Employer M-F

restaurant

jo jos restaurants

NOW HIRING - ALL SHIFTS
Full time - Part Time
Soon to be open 24 hrs.

- WAITRESSES Experienced. Excellent tips.
- COOKS Experienced
- DISHWASHERS We Can Train
- BUS BOYS We Can Train

Good salary and benefits with the newest family style restaurant. Excellent working conditions

APPLY IN PERSON

jo jos restaurants
1205 Dundee Road
Buffalo Grove, Ill.
300 Golf Road
Schaumburg
equal oppor unity employer m-f

Restaurant

COOKS

If you're interested in a career in the restaurant field, join the Denny's team. Our fast growing national chain offers top wages and excellent benefits in a friendly, modern working environment. Take advantage of our promotion from within policy to work your way to a management position.

CALL 634-0015
Denny's Restaurant
410 Milwaukee Ave.
Prairie View, Ill.

Restaurant

CASHIER/BACK LINE PERSONS

Hours: 11 a.m.-3 p.m., Mon. thru Fri. Apply in person between 2:30 & 3:30 p.m. weekdays.

CAL'S ROAST BEEF
1560 Lee St.
Des Plaines

RESTAURANT

BOOKKEEPER
HOSTESSES
COOKS
WAITRESSES
BUS BOYS
Full & Part time
Apply in person between 9-11 a.m. 2-6 p.m.

The Brass Rail
2121 Arl. Hts. Rd.
Arlington Hts.

RESTAURANT

ALL SHIFTS
FULL or PART-TIME
Experience helpful
COOKS & WAITRESSES
HOWARD JOHNSONS RESTAURANT
910 E. NW Hwy.
Palatine
equal oppty. empl.

RESTAURANT

- Waitresses (Mature, Experienced). Cocktail & Dinner
- Bus boys

Lilly's Arlington Inn
502 E. NW Hwy.
Arlington Heights

RETAIL

- Plumbing Electrical Dept. Manager
- Part time men. Nights & weekends.

Apply:
24 N. Dryden Arl. Hts.

EVERYBODY STOPS TO READ THE HERALD WANT ADS!

420—Help Wanted

Retail

Forest City Home Center Now Hiring

Cashiers
Full Time
Plumbing, Electrical, Tool and Hardware
Part-time days

Experience desired, but will train mature person. Complete company benefits.

Apply Mon.-Fri. 9:30-5:30
ask for Roger Thomas or Al Menna
201 W. Rand Rd.
Mt. Prospect
EOE

RETAIL MGR. ASSISTANT

Retail experience required. Cash room and register. Hours, full time, including evenings and weekends.

Contact
JOYCE KINBERG
885-0400
Unity Buying Service Inc.
Joyce Kinberg
905 E. Golf Rd.
Schaumburg, Il.
Equal Opp. Emp.

SADDLE SHOP RETAIL SALES
Full Time Openings
TO SELL
ENGLISH RIDING EQUIPMENT

Must be an experienced Rider, thoroughly familiar with English and/or Western Tack.

Call (312) 362-0570

SALES

ARE YOU MAKING ENOUGH MONEY DOING WHAT YOU'RE DOING NOW?
MAYBE YOU SHOULDN'T BE DOING WHAT YOU'RE DOING NOW.

Learn more about real estate as an interesting profitable career! We'll be pleased to discuss in confidence a career program for anyone interested in learning about the fascinating real estate profession.

Whether you are tired of the same monotonous work, or insecure about your present job ... or if you seek to better yourself & increase your earnings, ACT NOW! Real estate sales are booming and now is the time to make a move.

For your confidential interview, call Stan Lieberman at 541-5000, in Buffalo Grove, or Sam Furem at 885-4800, in Schaumburg.

Lieberman Realtors
The Video Homes People

SALES

Aggressive man with sales experience to sell automobiles and motorcycles in exclusive Honda center. Excellent opportunity for right man to have rewarding and enjoyable sales career in progressive dealership. Apply to:

NORTHERN ILLINOIS HONDA
611 N. Milwaukee Ave.
Libertyville, Ill.
362-7110

SALES
INT'L. AIR FREIGHT

Aggressive individual with limited air or surface sales exper. will qualify. Salary plus incentive. Call NOW! 439-1400. John Carol Greene, Mgmt. Consultants, Elk Grove Plaza.

420—Help Wanted

Sales

Exp. Sales
$12-14,000
base + Car

High commissions, local territory, repeat sales & a straight line to mgmt makes this one of the most sought after sales positions. If you can sell & have the ability & talents to move into sales mgmt within a few years, call now!

Evening Hrs. By App't
882-2888
MURPHY
EMPLOYMENT SERVICE
PERMANENT & TEMPORARY
1111 Plaza Dr.
Schaumburg, Ill.
Lic. Private Employ. Agency

SALES

WHAT IS SUCCESS 1976

Being with a co. you enjoy working for & knowing you can advance as high as your capability. That's QONAAR Corp., a publicly held co. with products sold in over 30 countries. We currently have an oppor. in sales & later in sales mgmt at our subsidiary QONAAR Security Systems, Inc., located in Elk Grove. We will consider applicants with or without sales exper. Salary + commission. Fringe benefits co. paid. Call today & ask for Steve Rubin or Ed Thomas at 593-8450.

Automotive

SALES

Large NW suburban Buick dealer in need of auto salesmen. Experience preferred but not necessary. Will train. Many benefits, including closed Sundays. Call for appt. between 10 & 11 a.m. Friday and Monday.

253-2644

Sales

HIGH EARNINGS
WORKING 20-HRS. OR LESS WEEKLY

Selling the most fantastic investment program that's ever been available. No hard sell. No experience necessary. Leads available. Excellent income and clientele future. Call for appointment.

STERLING
668-6309

Sales

DRIVEWAY SALESMEN

Good starting salary. Immed. opening, days or nights. Must be 18 or over. Contact Ray Wilkening

RANDHURST SHELL CAR WASH
259-4717

Sales

READ THIS ONE.

This is not a fancy ad. We simply need 2 hard workers who are looking for full time employment. Call Mr. Geib, 692-4182.

equal oppty. employer

SALES

ELBA SYSTEMS

Our people earn in excess of $10,000 commission year. All company fringes. No night work. Protected accounts. Past life insurance background helpful. Call 297-5410

SALES, call this number and listen 640-0211.

ASSISTANT SALES CORRESPONDENT

Work with Customer Sales and Service Representative in the servicing of customer inquiries, order entry, & follow-up. Must be able to communicate well on the phone and in correspondence. A good understanding of filing procedures & general office functions is required. Experience in customer service is desirable. We offer a pleasant modern office, excellent benefits package, & opportunities for advancement

CALL 827-0002

Rexnord Des Plaines
Service Center

SALES/ASST. MGR.

Large progressive garden center looking for responsible ambitious individual for full time position in sales and assistant managerial capacity. Male preferred. Inquire for interview in person only.

Wheeling Nursery
642 S. Milwaukee Ave.
Wheeling

SALES LADY

Our co. has the type of opportunity you've been looking for — high income, stability & mgmt. potential. QUONAAR Corp., is a publicly held corp., with products sold in over 30 countries. We currently have an opening for a saleslady in our subsidiary QUONAAR Security Systems, Inc. We will consider ladies with or without sales exper. A salary is offered + excel. fringe benefits. Call today & ask for Steve Rubin or Ed Thomas at 593-8450.

MATURE Sales people, experienced only. Full/part-time. Children's store. 394-0944.

SALESPERSON — Sell auto insurance, full or part time. Will train. 392-2111.

SALES PERSONS

Full time, 9-6 p.m. Garden center sales person. Outdoor work, some lifting required. Apply in person. Ask for Al Goebert.

CHARLES KLEHM & SON NURSERY
2 E. Algonquin Road
Arlington Heights

SALES Trainee — women or men. No experience, inside sales desk. Call P. Gallagher, 297-3720.

—Help Wanted

SALES REPRESENTATIVE

Full time employment. Apply in person to David Ohrn.

HOLIDAY INN
200 E. Rand Rd.
Mt. Prospect

Seamstress or Tailor

Alterations and repairs. Hours to suit, no eves.

HOUSE OF KLEEN
935 S. Elmhurst Road
Des Plaines
Mr. Gilman, 437-7141

SEAMSTRESS Full time. Mt. Prospect area. Good working conditions, pay. 259-0022.

Secretarial

BUSINESS OFFICE SECRETARY

Typing skill 50 wpm. No shorthand or dictaphone experience required. Mature, responsible attitude desired. Varied duties. Hours 8:30-4:30

Call 255-0120.
Extension 25 or 27
CLEARBROOK CENTER
Equal oppty. employer

SECRETARIAL JR. BOOKKEEPING

Secretary to office mgr., must type, steno helpful but not necessary. Excellent benefits. Major medical, dental, vacation, etc. Apply in person.

CRAMER ELECTRONICS
1911 S. Busse
Mt. Prospect
593-8230

SECRETARIES
TYPISTS
MACHINE OPRS.

Needed for temporary assignments 2-5 days a week.

STIVERS
Temporary Personnel
392-1920 Randhurst

SECRETARY $700-$800

If you like dealing with people in person as well as on the phone, this is the job for you. This NW suburban real estate division of nationally known co. is seeking a mature individual who can assume responsibility and likes to work with people. Co. pd. fee.

PERSON FRIDAY
$693-$822

No steno, busy office needs someone who can pitch in and get the work out. You will handle a variety of duties including record keeping, ordering supplies, typing and relieving on switch. Co. pd. fee.

DICT. SECY. $700

No steno. Work in service oriented dept. of large corp. Must have good phone personality as there is much public contact. Co. pd. fee

SECRETARY $735

Work in exciting graphic arts dept. of beautiful NW suburban co. You will work with publishers, newspapers, make travel arrangements and lots of customer contact. Co. pd. fee

DYNAMIC PERSONNEL
936 Piper Ln. Wheeling
Willow Pk. Shopping Ctr.
537-4600
Lic. Pvt. Empl. Agcy.

SECRETARY

We're currently seeking a qualified individual with typing & shorthand abilities. General secretarial duties will also involve some statistical background. Join us at our O'Hare location, and you'll receive a good starting salary & full benefits. For more information, call:

Mary Ann Jenik
299-1980
ZEIGLER COAL COMPANY
Equal oppty. employer m/f

SECRETARY

New division office in Palatine is looking for an experienced secretary. Typing 60 wpm, shorthand, figure work. Excellent starting salary and company benefits.

CONTINENTAL CAN CO.
Bondware Division
Suburban Nat'l Bank Bldg.
800 E. Northwest Hwy.
Palatine, Ill.
359-7400
Equal Oppty Emp.

SECRETARY

Position available in northwest suburbs for person with secretarial experience in purchasing dept. Responsibilities include typing, filing, and phone work. Company offers good starting salary and excellent benefits. Phone for appt.

437-9300 ext. 276
Equal oppor. empl.

SECRETARY

Immed. opening. Shorthand, typing and light bookkeeping. Good salary and benefits. Des Plaines.

Call 298-5520

SECRETARY

Schaumburg area. For large apartment complex. Typing figure work and diversified office skills. Send resume to

KIMBALL HILL INC.
Department T
2230 Algonquin Rd.
Rolling Meadows, Il. 60008

Personnel

"HEY CULLIGAN MAN!"

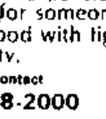

WE NEED
Part time help in our
PERSONNEL DEPARTMENT

Continued growth and expansion have created the need for someone who enjoys variety, is good with figures and has typing ability.

Interested individuals contact
GREG OEHM, 498-2000

Culligan
1 Culligan Parkway Northbrook, Ill. 60062
An Equal Opportunity Employer M/F

PURCHASING SECRETARY

To perform stenographic and secretarial duties for the department and Purchasing Manager. To organize and maintain files and records pertinent to departmental procedures. Will schedule appointments, take phone calls, and generally relieve the Manager of daily routine. To compile and prepare various reports. Applicants should have good typing and shorthand skills. Company offers above average paid benefits and growth potential. Interested applicants should respond by calling or applying to:

I.P.M.
Division of Avnet, Inc.
200 E. Daniels Rd. Palatine
359-4710
Equal opportunity employer

RESTAURANT

RED LOBSTER RESTAURANT

Due to the overwhelming reception of the people of Schaumburg area, we are now hiring

DAY OR NIGHT KITCHEN HELP
HOSTESSES — BARTENDERS

No experience necessary. We will train. Fringe benefits include profit sharing program, group insurance, paid vacation.

Apply at:
RED LOBSTER RESTAURANT
680 N. Mall Drive, Schaumburg or call 885-0500
equal opportunity employer m-f

420—Help Wanted

PRESIDENT'S SECRETARY

I need a bright take charge personal secretary to join my excellent staff. I have many ideas, projects and programs that require action and the hand of an executive secretary. If you thrive on variety, have proven competence and want to join a quickly growing company call Mr. Cabot.

NORTHBROOK 564 9100

PUBLIC CONTACT SECY TO BANKER SALARY OPEN!

[illegible]

SECRETARY

SALES OFFICE

Good typing and short hand skills required. Interesting variety of duties.

WATROUS, INC.

106 Gateway Rd
Bensenville 766-8000

SECRETARY

[illegible] Sales Manager and staff of industrial supply business in Elk Grove Village. Typing & shorthand a must. Contact [illegible] Courington 437-6000 [illegible] daily.

LEE SUPPLY & TOOL CO

SECRETARY

[illegible]

CORN PRODUCTION SYSTEM INC

[illegible] Mr. Maske

SECRETARY

ELK GROVE VILLAGE

[illegible]

SECRETARY

[illegible] Office needs bright personable individual to handle secretarial duties for salesmen and [illegible] managers. Must have excellent typing skills, dictaphone and general office experience. Call [illegible] Ask for [illegible]

SECRETARY

[illegible]

Rosemont O Hare Area
Call 825 0161 for appt

SECRETARY

[illegible]

HALOGEN INSULATOR

[illegible]

SECYS NO S/H $150 $209 WEEK

[illegible]

IVY INC

employer pays fee

[illegible]

SECRETARY Research Dept

Immediate opening in aviation research dept for experienced secretary. Must have good typing skills, experience with phones, shorthand a plus. Person would be handling input to EDP department. Phone for appointment 437-9300 ext. 276

Equal Opply Emp.

SECY/RECEP'T

Progressive manufacturer of medical instrumentation is searching for ambitious, hard-working gal for small sales office located near O Hare Airport. Typing, filing and phone liaison with sales reps, service reps and customers in MW and SE US. 2-3 years exp preferable in sales service office. Attractive salary and benefit program.

Contact Susan at
298-1810

INSTRUMENTATION LABORATORY
1400 Touhy Ave
Des Plaines Il

Secretary— Girl Friday

[illegible]

R OHM

[illegible]

SECRETARY WORLD

[illegible]

SECURITY GUARDS

[illegible]

ADMIRAL

SECURITY SERVICES

1522 W Walton Street

312 3930

Security Guards

Long established firm needs full or part time help. Retiree may also apply.

392-4062

SECURITY OFFICERS

[illegible]

SERVICE AGENTS

Budget Rent A Car is now accepting applications for Service Agents at our O Hare Field location. Must have valid drivers license and be at least 21 yrs of age. Excellent fringe benefits. Apply in person.

SERVICE DEPT ADMINISTRATOR

[illegible]

BANG & OLUFSEN OF AMERICA

640 0660

SERVICE STATION ATTENDANT

Must be experienced. Full time days. Neat and reliable. 439-3738 between [illegible] 7 p m

[illegible]

SHIPPING CLERK

Light packing, shipping and receiving duties. Knowledge of punch card material control helpful. Some moderate lifting required. Salary based on experience with excellent benefits including profit sharing. Phone for interview appointment.

967 5151

equal opply employer

SHIPPING AND RECEIVING

[illegible]

AES TECHNOLOGY SYSTEMS
437 3084 Ext 603

STATISTICAL CLERK

A good math background, speed and accurate typing and office machine skills will qualify you for this entry level position which requires a detail oriented aptitude. Immediate opening. Full time 8 30 to 4 45. Full benefits.

CALL 885-4500
Ext 269

USLIFE BUILDING
SCHAUMBURG

STOCK BOY

Full or part time. Good pay and benefits. Apply in person.

RICHMAN BROS
Woodfield Mall
Schaumburg

STOCK RECORDS CLERK

Good opportunity for one interested in working in inventory control. Good figure aptitude necessary. Knowledge of steel helpful but not necessary. Good salary, opportunity to advance and excellent company paid benefits. Apply by calling

455 7111 Ext 316

A M CASTLE
100 Wolf Rd
Franklin Park

[illegible]

SWBD.-RECEPT.

[illegible]

TELEPHONE SALES

[illegible]

ATTACHE INC

[illegible]

TIRE MAN

Experience in truck tires helpful. Full time. Good company benefits. Call

593-1590

Biltmore Tire Co.

2500 E Devon
Elk Grove Village

TRAFFIC CORDINATOR

[illegible]

312 437 3161
NEPTUNE WORLD WIDE MOVING

[illegible]

TYPING LITE?

$520

[illegible]

Mt Pros Emp Svc
[illegible]
394-5660

TYPIST

[illegible]

Call Cathy 884 0300

[illegible]

TYPIST COMPUTER TERMINAL OPERATOR

Ability to type accurately necessary. More than top typing speed for terminal operator trainee position. Keypunch or data terminal experience helpful but not required. Learn to process information on IBM 370 equipment, for growing laboratory supply co. Train now in Chicago for relocation in Itasca. Unique position offers good benefits, pay and working environment. For interview phone

Mr Gantt 379-9300

FISHER SCIENTIFIC CO

[illegible]

SYSTEMS/PROGRAMMER ANALYST

Excellent opportunity at corporate level to grow and advance in manufacturing systems development environment. Requires experience with manufacturing oriented data based systems. Develop with us by designing and implementing inter active systems for our multiple location.

We are a Fortune 1000 Chicago based company near O Hare with multiple divisions and international operations.

Competitive salary and benefits

To explore in confidence send your background experience and earning requirements to C88, Box 280, Arlington Hts., Ill 60006

SOCIAL SERVICE GROUP WILL TRAIN TYPIST TO VARIETY PUBLIC CONTACT $150

[illegible]

WAITRESS

Full time days. Apply in person. Ask for Mr Bob Magee.

ZAPPONE S
BRANDYWINE REST
(In the Holiday Inn)
1000 Busse Rd
Elk Grove Village

[illegible]

WAITRESSES

[illegible] Looking for a change? We're looking for a few good people.

We can offer you
[illegible]

WILLIAM FLAGG RESTAURANT

[illegible]

WAITRESSES

FULL TIME NIGHTS

Experienced or will train. Major medical and dental, paid vacations, yearly bonus plan.

APPLY IN PERSON AFTER 4 P M

GOLDEN BEAR
401 E Euclid Ave
Mt Prospect

WAITRESSES

(Lunch)
Full or part time

HACKNEY S
IN WHEELING
537 2100

WAITRESSES

Experienced

BON TON RESTAURANT
Golf & Roselle Rds
Hoffman Estates
885-8805

[illegible]

WAITRESSES AND DOOR MEN

Immediate openings for individuals. Some experience helpful.

Apply In Person
Or Call
593-6676

KEN CORBETT S
Some Other Place"
DISCOTHEQUE
1021 Algonquin Rd
Arlington Heights

[illegible]

WAITRESSES & BUS BOYS

Mission Hills Country Club Northbrook. Call catering dept for appointment, between 2-5 p m Tues thru Fri. Full and part-time.

498-3200

WAREHOUSEMAN

$152

[illegible]

Mt Pros Emp Svc
[illegible]
394-5660

WAREHOUSE

Female & Male

Full Time Help
7 30 a m 4 p m

Gen'l Warehouse
Production Line

Bonus Opportunity

Excellent compensation and benefit program

Apply in person

THE EASTERLING CO
2200 S Mt Prospect Rd
Des Plaines

WAREHOUSE

Immediate opening for supervisor in Des Plaines warehouse. Qualified applicant must have background and knowledge of aircraft parts and warehouse experience. Company offers good starting salary and benefits. Phone for appointment 437-9300 ext 276

Equal Opply Emp

WAREHOUSE

[illegible]

STEVENS MALONEY & CO
885-8200

WAREHOUSE CLERK

Opportunity for detail minded high school graduate with math aptitude and clerical skills. Duties include assisting warehouse supervisors with their clerical work and maintaining inventory control records. We offer a good starting salary and complete company paid benefits. Apply by calling

455 7111 Ext 316

A M CASTLE
100 Wolf Rd
Franklin Park

[illegible]

Warehouse Help

DAYS

$3.70 per hour to start
Good benefits
Work references needed

Call for appt
595 7575

MAREMONT CORP
1004 Fairway Drive
Bensenville

[illegible]

Arlington Hts.

[illegible]

"Des Plaines"

[illegible]

HOUSEWIVES

Full and part time positions available in all phases of restaurant work. No experience necessary.

Apply at
HOWARD JOHNSON
Des Plaines Oasis
1960 Mt Prospect Rd

[illegible]

UNEMPLOYED

Job Training
Is Available to
Residents of
Suburban Cook County
With Pay In

MACHINE TOOL OPERATION
OFFICE SKILLS
BASIC DRAFTING SKILLS

For further information

CALL 537-4980

Ask for Mr Quinn

An Equal Employment and Equal Education Opportunity Agency

USE THE WANT ADS

NEW COMPANY

[illegible]

STEADY WORK

[illegible]

PK NEUSES INC
[illegible]

LETTER TO A SECRETARY:

What would you consider your personal dream job? We think it might be

- $198 A Week Starting Salary
- 35 Hours Work Week 9 to 5
- Excellent Opportunity For Advancement
- Company Paid Total Benefits Program
- Excellent Working Conditions
- 11 Paid Holidays Annually
- Plush New Building across from O Hare Field
- Free Sheltered Parking Facilities
- Affirmative Action Program offering Equal Employment Opportunity

If you have good secretarial experience and [illegible] type 50 WPM and take shorthand at 80 WPM your decor could continue in [illegible] with a leader in transportation

Why Not Give Us A Call?

Ray Kaufmann 694-2330

SEA-LAND SERVICE, INC.

An Equal Opportunity Employer

440—Help Wanted — Part-time

Notice Child Care Advertisements

The Child Care Act of 1969 states that it is a misdemeanor to care for another person's child in your home unless that home is licensed by the State of Illinois. Licenses are issued free to homes meeting minimum standards of safety health and well being of the child.

For information and licensing please contact Illinois Department of Children and Family Service 1026 S Damen Avenue Chicago Ill 60612 [illegible]3 3687

[illegible]

BOOKKEEPING

Person wanted to handle accounts payable of small wholesale company 3 days a week. Write C-92 Box 280 Arlington Heights, Il 60006

BOYS – GIRLS

11 15 years old

Deliver The Herald Newspapers In Your Neighborhood

WIN TRIPS PRIZES CASH

CALL NOW 394 0110

Paddock Publications
114 W CAMPBELL
ARL HTS ILL 60006

CASHIER

[illegible]

ROSEN & SHANE
[illegible]
459-1710

[illegible]

PART TIME COST CLERK

Need help in Cost Dept. Must like working with figures. Elk Grove Village. Call 439-6700

[illegible]

COMPUTER EXPERIENCE

Person with IBM32 knowledge. Part time. Steno skills a positive +. Excellent salary and fringe benefits. Call 956-7770 for appt

[illegible]

DRIVERS

All week, all night or weekends. Must be 25 or older, neat in appearance and reliable. Drive a cab in the Arlington/Mt. Prospect area.

CALL 253-4411

DRIVER — part time pizza delivery 394 0451 Ask for Andy

DRIVERS

SCHOOL BUS
MALE & FEMALE

Interesting part time work with excellent earnings. No experience necessary. Paid training program. Summer work available.

RITZENTHALER BUS LINES

Arl Hts 392-9300
Wheeling 541-0220

[illegible]

GENERAL OFFICE

Clerical and figure work April 1st to September 1st. Hours flexible. Call Audrey

595 7050

HOSTESSES

PART-TIME
LUNCHES - DINNERS
WEEKENDS
APPLY IN PERSON
LUMS RESTAURANT
102 S Milwaukee Ave
Wheeling
541-1575

[illegible]

JANITORIAL

Elk Grove area. Sun thru Thurs 11 p m to 4 a m

827-4484

KEY OPERATOR

Good typist and quick learner who likes details. Part time days or Saturday only.

A C DAVENPORT & SON COMPANY
306 E Hellen Rd
Palatine

MAINTENANCE

Experienced in appliance and residential building maintenance. 6 Days per week, hours flexible. Palatine

359-6633

[illegible]

Mini Cafeteria Help

[illegible]

PART TIME

Hoffman - Schaumburg Real Estate office Receptionist - general office and some typing 25-30 hours a week. Boris 884-0800

[illegible]

OFFICE WORK

Part time, evenings. Experience helpful, switchboard, cashier, and other duties.

CONTACT MR COHEN

COLONIAL CHEVROLET
1100 E Golf Road
Schaumburg
882-2200

[illegible]

DELIVERY

WANTED

Man or Woman to deliver bundles of Newspapers to our Carriers during the early morning hours. Routes are now available in the Elk Grove Village area.

Applicants MUST have a Sports Van or Pick-up with Cap.

A minimum of 6 months delivery service is required. Excellent pay for just a couple hours work.

For further information call

Paddock Publications, Inc

394-2300, Ext. 388

RN — LPN NURSING ASS'TS

Work the hours, days or shifts of your choice. Home care, hospital and nursing home staffing.

HOMEMAKERS UPJOHN
297-0117

Equal Oppty Empl M/F

[illegible]

SALES

TELEPHONE SALES
PART TIME
DAYS
MONDAY thru FRIDAY
9 00 A M 1 00 P M
EVENINGS
TUES WED, THURS
5 30 8 30 p m
CALL 640 6520

[illegible]

SECRETARY/ TYPIST

[illegible]

AMERICAN/KOYO CORP
[illegible] Des Plaines Il
296 8000

[illegible]

SOCIAL WORKER

Part-time

[illegible]

TELEPHONE SOLICITORS

[illegible]

The House of Brides
1209 E Golf Rd
[illegible] mi W of Rt 53
Schaumburg

[illegible]

460—Help Wanted — Household

[illegible]

480—Situations Wanted

ACCOUNTING office and personnel oriented 30 year old college grad with management potential seeking secure position with a future 259-6072

ACCOUNTING bookkeeping or other office work my home [illegible]0179

BABYSITTING — loving mother will give excellent care to your child 398-2168

CLEANING of condominium apartments by a team of ambitious women. Weekly and bi monthly. Fast efficient reasonable. For personal interview 392 8717

CLEANING women. Excellent references, own transportation 392-0168 before 3 p m weekdays, weekends anytime

LAWNMOWING Very dependable. Reasonable rates. Provides own mower and gas. Call 358-1308

LICENSED Sitter — day care openings now 884-8846, in Hoffman Estates

480—Situations Wanted

[illegible]

Market Place

700—Animals, Pets, Supplies

[illegible]

710—Antiques, Arts & Crafts

ANTIQUE BASEMENT SALE

[illegible]

730—Building Materials

[illegible]

735—Cameras - Photo Equipment

[illegible]

740—Business Equipment

NEW & USED
- Desks
- Files
- Chairs
- Bookcases
- Shelving
- Tables

OFFICE EQUIP SALES
5 S Pine, Mt. Prospect
259-9096 259-9099
Mon thru Fri 9-5 p m
Sat 9 4 p m

ELEGANT impressive office furniture. Never used. $400 529-2586

FILING cabinet excellent condition 4 drawer, full suspension black pendaflex frames and folders (20) included $130 827 5151 ext 239 week days

3 YEAR old AB Dick 650 Electrostatic Copier. Good condition. Orig cost $2 255. Will take best offer. Browning Ferris Industries 311 N Hough Barrington 381-1720

755—Garage/ Rummage Sales

ARLINGTON HEIGHTS
1903 E EUCLID
First United Methodist
BARGAIN BONANZA
Featuring Specialty Shop
BUDGET BUYS

April 1 9 to 4 & 7 to 9
April 2 9 to noon
Snack Shop-Baked Goods

755—Garage/ Rummage Sales

ARLINGTON Heights 105 E Oakton Thursday 9-3 Old and new things baby items oak beams antique planes and antique misc

ARLINGTON Heights Greenbrier 1306 W Con-[illegible] rd Thursday Friday 9-3 bike fans exercise bike port crib toys clothing glassware

Barrington

RUMMAGE SALE
St Michael's Episcopal Church
Dundee at Hillside,

Fri April 2nd 9 a m to 5 p m Sat April 3rd 9 a m to 12 noon

BUFFALO Grove [illegible] High Thursday [illegible] Friday [illegible] Everything must [illegible] Furniture clothes, etc

ELK GROVE — 1086 [illegible] tenham Friday Saturday 9-4 [illegible] misc items

ELK GROVE 9-5 [illegible] MOVING! Garden office tennis equipment chairs desk curtains clothing

ELK GROVE 110 Smethwick Thursday Friday 9-4 Multi family sale

GLENVIEW 901 Milwaukee Monday Wednesday April 5-7 Hours 9-4 Giant Rummage Sale BJBE Sisterhood

HOFFMAN ESTATES [illegible] Jefferson Rd Thursday Friday Garage and Household Sale Salesman's display good samples office desk and chair furniture and much more

MT PROSPECT 800 Cedar [illegible] Friday 10-4 Basement Sale — much misc

MOUNT PROSPECT — 1509 Apache Lane Thursday Friday Moving Garage Sale

MT PROSPECT 110 N Stevenson Ln Saturday Sun[illegible] [illegible] 2 bedrm [illegible] credenza etc

MT PROSPECT — 600 See-Gwun Mt Prospect Community Center April 3rd and 4th [illegible] Rummage Bake Sale by Mt Prospect Senior Citizens

MT PROSPECT 100 W Walnut Friday Saturday [illegible] Moving — much misc

[illegible] PROSPECT [illegible]

[illegible]

WANTED

52 Families for giant flea market-garage sale Free entry, free admission Sat April 24 Call 537-7000 for details

765—Conducted Household Sales

MOVING [illegible] Estate [illegible] [illegible] Excellent [illegible] Sale [illegible]

770—Household Goods

FACTORY MATTRESS & FURNITURE CARPET CLOSE OUTS

152 Brand New Mattresses & Box Springs $19.95 ea
29 Brand New sofa Bed (Open to full sz matt) $109.95
1 Brand new Recliner chairs $39.95 ea
19 brand new Bunk Bed Sets $49.95 ea
2 pc bdr sets $99.95
100% DuPont Nylon $3.99 sq yd
100% Nylon Shag $4.99 sq yd
100% Nylon Rubber Back Tweed $1.99 sq yd

LENNY FINE, INC
1409 E Palatine Rd Arl Hts Windsor Dr 253-7345

SAVE ON NAME BRAND FURNITURE

Our [illegible] brokerage firm will sell you name brand furniture carpeting bedding at prices slightly over dealers cost We specialize in furniture mart apts for over 30 yrs Credit terms avail We service what we sell
Call 674-2130

FURNITURE MART
MODEL HOME & LIVING ROOM OUTFITS
Samples Save up to 60%
SAMPLE FURNITURE MART OUTLET
853 W Dundee Wheeling
541-7030

COUCH — Italian Provincial green and gold $100 [illegible] 1129 after 6 p m

MAHOGANY twin beds chest dresser Beautyrest mattresses gold drapes [illegible]

MUST sell all household items Bedroom living room dining room all appliances 259-2118 [illegible]

ROPER Stove white 30 $50 Refrigerator Cold spot white 19 cubic ft $50 392-7771

MOVING — Must sell 3 bedroom sets living room furniture cocktail tables lamps 729-2770 days 299-1097 evenings

HARDROCK maple hutch $125 '78 dropleaf maple table $100 358-5136 655 W Kenilworth Palatine

CARPETING 65 sq yds padding all wool sculptured excellent condition $95 CL 6-5776

FEATHERWEIGHT Singer Porta crib Braided rug snow tires metal wardrobe traditional chair, bikes $5 - $50 438-8151

7 PIECE custom Spanish sectional like new. $1 500 397-0169

MAGIC Chef gas range harvest gold good condition $70 824-1986

REDECORATING Living room suite good quality teak table Karastan wool carpet 3 club chairs, sofa etc 945-8137

DUNCAN Phyfe dining room table 4 chairs needs refinishing $60 394-4913

NORGE Gas dryer 2 walnut chests Yellow loveseat Nightstand Parsons tables oak chairs Large trunk Misc furniture 359-6512

ALL wood Mediterranean style coffee table like new $50 [illegible] 7796

II ROUND pine table Two 10 leaves $175 4 dark maple ladder back chairs $200 Old Trunk round top $1 Woven shades — wood golden green 81 x 50 $50 two white and blue 101 x 80 each $50 pr Old Royal typewriter $10 swords $35 2 occasional chairs brown with cane back $80 Walnut octagon table $30 2 white ceramic lamps $10 894-0299 after 4 p m

USED couch $25 two glass end tables $25 each kitchen table and chairs $10 Hide a bed $20 portable dishwasher $70 color TV $50 record case and bookshelves $10 freezer $100 397-1483

SPANISH Style light fixture — like new excellent condition $75 - best offer 439-8018

KELVINATOR refrigerator/freezer 15 cu ft white $50 297-6731

STURDY maple chest and dresser with mirror ask-ing $60 each dark brown naugahyde couch like new $100 [illegible] 7471

TWIN bedroom suite frames headboard chest of drawers $80 392-7120

AIR Conditioner 1 speed but very efficient $35 [illegible] 3190

QUEEN size mattress box spring never used best offer 259-1033

5 PIECE walnut dining room set good condition 529-[illegible]

[illegible] electric stove [illegible] excellent condition $65 [illegible] after 4 p m

GIRLS [illegible] size [illegible] boys [illegible] [illegible] $20 [illegible]

EXCELLENT Buy — Furniture One Henredon antique sofa Scotchgard fine [illegible] bloodwood head board Beautyrest box spring and mattress [illegible]

ROLL AWAY bed like new $30 Full size box springs with bedstead $10 [illegible] after 3

MODERN 7 piece bedroom excellent condition [illegible]

SOFA Mediterranean [illegible] $100 or offer [illegible]

HOUSEHOLD furnishing [illegible] Hoffman [illegible] Open house Saturday Sunday [illegible] appointment [illegible] after 6 p m

DECORATOR furniture [illegible] excellent condition Moving must sell French dining room [illegible] piece solid oak Traditional bedroom [illegible] piece Spanish dark oak [illegible] price [illegible]

HUGE gold green sofa [illegible] desk $15 or best offer 359-9619

5 PC WALNUT dinette set with leaf glass enclosed walnut hutch excellent condition $175 offer 529-1570

ZIG ZAG sewing machine desk $10 coffee table $[illegible] TV stand $[illegible]

GOLD carpeting and pad [illegible] $40 359-4076

FINE [illegible] set yellow [illegible] Formica table [illegible] vinyl seats $[illegible] After [illegible] p m or weekends [illegible]

WESTINGHOUSE refrigerator [illegible] months old [illegible]

[illegible] flowers $100 [illegible]

MOVING — must sell round walnut contemporary dining table with 4 chairs and [illegible] $80 double bed $[illegible] 19 color portable TV [illegible] walnut screen bookcase with drawers and desk $[illegible]

TWO bd studio corner unit excellent condition orig [illegible] $450 sell $300 Chair and [illegible] expands to 18 [illegible] After 5 p m 437-2950

DELUXE washer and dryer used 6 months $300 [illegible]

PERFECT color 24 TV [illegible] Mahogany dining room set $155 394-5711

KENMORE Washer — Top load spin dry good running condition $[illegible] 359-0209

SECTIONAL 3 piece Italian Provincial old/green good condition 894-0585

CONDO model furniture living room dining room bedroom kitchen 25 color TV and misc 18 W Miner Arlington Heights 259-6072

GOOD upright Hoover vacuum cleaner $[illegible] 2109

WANTED Bombe style furniture aluminum storm windows flowered rug Crystal Lake [illegible]

AMANA air conditioner 15,000 BTU 230 volt with frame $100 394-8251 weekends

TRADITIONAL couch $150 2 coordinated chairs $[illegible] good condition After 6 p m [illegible]

[illegible] green sink [illegible] $7 bedroom chest dresser mirror $[illegible]

REFRIGERATOR washer dryer $[illegible] Rare [illegible] Zorgin combo $575 or best offer Recliner $15 537-[illegible]

1 PIECE Kenmore washer Coldspot refrigerator [illegible]

LIKE new yellow/gold sofa $100 Recently purchased off white lined custom patio drapes $75 885-7019

LIKE new 3 oak tables with wrought iron trim $50 Two wrought iron room dividers $10 each 882-4667

DELUXE Kenmore sewing machine used only twice loaded large desk cabinet 3 drawers $100 255-0419

COLONIAL couch $20 unicycle $[illegible] bicycles $20 255-0217

CONTEMPORARY 3 cushion sofa clean good condition beige $25 259-311[illegible]

SOFA Early American green $50 Floor lamp [illegible] [illegible] table [illegible] blue/green carpet [illegible] 8275

LIKE NEW contemporary [illegible] sofa + misc living room furniture 398-2913

MODERN white vinyl couches 59x42 $[illegible] Excellent condition $125 or offer [illegible] after 3 30 p m

SLIPCOVERED beige/green hide a bed $30 Wing chair $20 392-7171

MOVING — Amana chest coppertone freezer, 16 cubic feet almost new asking $195 or best offer 259-5661

GRANDFATHERS Clock — Handcrafted in solid black walnut with Westminster chimes $400 or best offer 439-4307

ELECTRIC dryer $75 3 years old Sears refrigerator 19 cu ft $175, 1 year old 359-3068

776—Garden Supplies

SIMPLICITY Broadmoor electric start 7 hp tractor 30 twin blades snowblower 30 sweeper Excellent $500 255-7464

RIDING lawnmower 3 yrs old excellent condition $200 firm After 5 p m 884-9181

WANTED — plant cuttings or small plants 358-1918

780—Musical Merchandise

APLG — PA with mics $1 000 complete Call after 6 30 885-1688

CABLE console piano excellent condition, $550 251-7370

HAMMOND organ spinet model M3 with percussions $600 392-6135

KRAKAUER piano mint condition beautiful tone $700 882-2430 evenings

FENDER-Rhodes Mark I stage piano year old $575 640-0798 daily

71 LES PAUL black with hard shell case GBX lead amp with bottom $1 200 or trade for car 894-5896

SLINGERLAND 5-pc drum set Zildjian cymbals $325/offer 253-6531 evenings

785—Machinery & Equipment

LAWN Tractor 7HP electric start 32 mower, 32 snowblower attachment Accessories included $350 537-7163 after 3 30 p m

200 AMP gas drive Hobart welder $175 823-8377

788—Miscellaneous

PLANTS FOR YOUR GARDEN

Rhubarb 1 root — $1 79 Asparagus 8 2 yr crowns $1 59 Strawberries ever bearing & June bearing pack of 10 — $3 09

KLEHM'S NURSERY
Algonquin & Arl Hts Rds Arlington Hts

PROPANE Gas cylinders refilled Peaster Motor Homes Inc Sales - Service - Rentals 79 Old Palatine Rd Wheeling 537-8813

PLANT Parties — Hostess gift Demonstration The Green Thumbers 494-1712 259-1613

2 CAR garage with overhead doors Can be moved or dismantled 381-1186 after 6 p m

1971 LAWNBOY Lawnmower good condition $100 882-0576

CRAFTSMAN Lawnmower 21 self propelled Used 1 season $75 Rattan couch and chairs $100 Black formica table $10 Blue sink $5 297-2163

L CHAIN Saw 2 1 $80 36 pipe wrench $12 934-4710

[illegible] VOLUME encyclopedia up to date $100 old dining table 1930's 6 turned legs $15 table stereo 2 remote speakers Excellent condition $50 439-3636

INTERNATIONAL Harvester 12 hp tractor 42 mower/snow blade $900 Small Yard Hand tractor $40 885-3948

RAILROAD tie — specialty work and general landscaping Free estimates 359-[illegible]

BUNDY B flat clarinet, $50 [illegible] B/W console TV $25 Remington typewriter, $30 [illegible] boys bicycle $10 Call [illegible] p m 259-6398

HOOVER Electronic air purifier portable 3 speeds good condition $50 253-4481

BEER Can-O-Rama — buy sell or trade Randhurst Town Hall lower level April 3 & 4 11-5 For information call 253-4909 after 6 p m

FURNITURE air conditioner and other misc items Best offer 894-6026

POOL Table — woodbed original $149 now $15 Excellent condition all accessories 437-[illegible]082

COPPERTONE — Gas range — double oven 1 yr $100 Complete welding outfit $75 541-7151

JACOBSEN 21 reel lawn mower Reasonable 253-5409

MAJESTIC Zero clearance indoor charcoal broiler never used range hood power fan filter light stick originally cost over $400 sell $150 381-1358

YARDMAN — 7 hp electric start tractor with 38 mower and snowblower good condition $250 253-4670

COLONIAL bookshelf twin bedroom set night stand $150 twin bar stools like new $75 massage exerciser $45 like new Schwinn exercise bicycle $50 projector screen 70x50 $15 529-7013

WATER softener 1½ years $200 129-0268

CRAFTSMAN mower 20 [illegible] hp not self propelled $10 541-7167

10 GE portable color TV like new $150 ITC Citizen 7 adding machine electric 9 column total with credit balance like new $30 Call 540-1099

MOVING must sell refrigerator $25 gas stove $75 or both $50 394-1710

6' x12' hand loomed Peruvian ALPACA rug - $150 Assorted yard implements [illegible] $7 394-3351

TENOR sax Martin good condition $100 or best offer old sewing machine New Doil refinished $50 or best offer 253-1278

FURNITURE electric dryer typewriter & other misc Moving 358-1761 evenings

DISPLAY cases for valuables 24x16x16 24x12x14 glass and wood Also custom built to specifications Wooden Barbie doll furniture and doll house furniture 253-9089

110 ANTIQUE 3 piece solid oak ceiling cove excellent condition 398-8530

ROTOTILLING average garden $10 Good work Reserve early 439-1481

790—Stereo, Hi-Fi, TV, Radio

SAVE! Buy direct from distributor TV's Hi-Fi's CB's etc 537-1926

CBers ATTN.

For full legal power with all channel operation, see the new transceivers and accessories at S & R Corp Also complete service, repair and installation

2420 E Oakton (Rt 83)
Elk Grove 593-3545
Dealers also welcome

CB Courier Conqueror II base plus mobile unit with antenna will separate Best offer 398-0046

RCA 19 color portable TVs, in box with warranty, $189 381-3312

SEARS Silvertone Walnut Contemporary console stereo 70 Excellent condition $200 firm 392-3149

19 COLOR TV new in carton full warranty $330 824-1015 leave message

BLACK/White 25 TV console good working condition $45 824-8428

ITALIAN Provincial Magnavox console stereo $40 358-7799

19 PORTABLE TV $25 11 TV and battery $40 Stereo tape player 7 reel $35 Panasonic stereo AM/FM radio 2 speakers $40 CL 3-1175

STEREO — Concord and FM receiver with cassette deck and 2 speakers $50 593-5363

795—Misc.-Wanted

CASH for (portable) sewing machines TV's, working or not 994-2094

BOOK donations wanted — Rotary Club Sale Tax deductible Benedict 392-0018

REFRIGERATOR and upright freezer in good condition 991-1285

OLD Clocks Old coin operated machines, such as vending banks slots any condition Private 437-0656

CRIB or Porta-Crib Call after 5 p m 359-1838

Recreational

810—Bicycles

GIRLS 20 bike banana seat $20 Boy's 20' 5-spd, $25 Boy's 24 10-spd, $25 537-2086

BOYS 24 Schwinn 10-speed mint condition, orange $55 439-1486

820—Boats & Marine Equipment

LAKE Michigan fishing cruiser 22 fully equipped Call Traynor 827-3310

MERC 50 hp mint condition $525 or best offer 276-6700 ext 359 or 297-4838 after 9 p m

SUPER Game Fischer Sportsman's Tilt trailer accessories $400 541-1118 674-1781

850—Motorcycles

HARLEY Davidson 75 FXE1200 — 1100 miles Asking $3 200 or offer 398-9706 days

HARLEY Davidson 73 Sportster XLH 6 overstock custom seat bar excellent condition, $2 400 - offer 359-0358

HONDA 71 350 King Queen Sissy and crash bar high bars plus extras $500 or best Must sell 253-7380

HONDA 350 like new, 1 300 miles $800 394-3640

HONDA — 1974 CB-360 Luggage rack 2 900 mi Excellent condition $900 392-5438

HONDA 75 750 K 5 blue excellent condition 3 000 miles extras $1 850 359-6[illegible]17

HONDA 74 CB450 Windshield Faring 6 000 miles $1 050 991-0134

HONDA 73 CB 500 excellent condition extras, $1,300 - best offer 392-2041

HONDA 73 — 750 good condition $1 325 537-0048

KAWASAKI 1972 750 5 000 miles $1 000 437-5074 529-8213

KAWASAKI — 71 900, Fairing hooker header back rack excellent condition, $1 995 394-9745

75 KAWASAKI 400 disc brake electric start 1 400 miles Asking $1 100 255-1940 after 6 p m

1974 KAWASAKI — KZ 400 4 stroke very clean low low miles custom chopped $950 — offer Must sell 824-5063 evenings

NORTON 72 750 CC, adult driven garage kept clean $1 300 259-9498 after 3 P M

NORTON 73 750CC — low mileage $1 600 or best offer 255-8327

1973 SUZUKI - TS185, low mileage $500 - offer 885-2817

SUZUKI 75' TS125 asking $600 best offer 253-7250

74 TRIUMPH Trident — 750CC 600 miles like new, $2 [illegible]00 956-8138

TRIUMPH — 1970 650cc, chopped needs work $700/offer 894-1861 evenings

72 YAMAHA 650 electric start fairing bags excellent condition 3 800 miles $1 200 After 5 p m CL 9-0348

YAMAHA 1971 SX650cc low mileage excellent condition $995 894-1323

YAMAHA 1973 TX 650 good condition $900 253-2038

YAMAHA 1973 — Model JT1-60 — excellent condition $225 437-9004 after 4 p m

1973 YAMAHA Enduro 125cc electric start super condition $450 397-4247

860—Recreational Vehicles

AIRSTREAM 24 travel trailer 398-2684 Call after 5 p m

1968 CORSAIR 19 fully equipped awning Extras $1 976/offer 358-4016

1973 27 HOLIDAY Traveller A/C and complete hitch package mint condition $5 850 253-9089

1973 HOLIDAY Trailer 22 sleeps 7 self contained extras 394-0596

1974 PALAMINO Camper sleeps 6 full kitchen extras $1 100 529-2580

MALLARD 1973 23 travel trailer completely self contained sleeps 6 7 many extras $3 300 537-0908

1972 18' STARCRAFT travel trailer hitch extras 259-4802

DES PLAINES — Motor Homes For Rent 25 8 sleeper A/C generator Like new 625-1060

1973 SMALL World — fully self contained 19 opens to 25 Must see $2 800 359-0050

RENTAL — New GMC 23 Coachman RV Completely self contained sleeps 6 Make reservation for summer vacation By day, week month 526-6527

870—Snowmobiles

1974 ARCTIC Cat 440 Cheetah electric start Speedo heat gauges under 250 miles $900 537-3990 evenings

880—Sporting Goods

GOLF Clubs any make best prices Dealer after 6 p m 253-8839

Automotive

900—Automobiles

AMC Ambassador wagon 1970 A/C P/S A/T P/B no dents/rust 11 000 actual miles Just tuned mint condition $1 000 - best 537-0[illegible]

BUICK can sell you a car for less Dealer 297-5078

BUICK Electra 1970 4 dr H/T low mileage tune up recent tires — brakes garage kept 438-3126 after 6 P M

BUICK 1972 LeSabre P/B P/S AM/FM radio low mileage $1 995 297-8648

BUICK 75 Skylark A/T P/B P/S only 3 000 miles still under 5 year warranty $1 000 237-2909

BUICK 71 Skylark excellent condition 2 dr air P/S P/B $1 400 359-5598

BUICK 71 LeSabre 4-dr hardtop A/C tinted glass P/S P/B vinyl top $1550 894-8098 after 7 p m

Chevrolet

Over 200 OK used cars in stock. 12 Mo or 12,000 mile warranty available

BIGGERS Chevrolet

Irving Park Rd (Rt 19)
Just west of Rt 59
742 9000

CHEVROLET - 1969 Nova SS Fresh small block best of everything over $4 000 invested mint $2 500 885-7815

CHEVROLET 71 wagon P/S P/B A/C good condition $750 178-9334 days 437-0660 evenings

CHEVROLET 75 Vega wagon like new $2 650 Gino 397-3200

CHEVROLET — 1972 Caprice Estate Wagon loaded excellent condition $2 700 537-5113

CHEVROLET 1972 Monte Carlo A/C AM/FM black V/T needs paint $2 100 541-4461 after 7 p m

CHEVROLET - 1974 Vega Hatchback 3 sp radio snow tires excellent condition $1 600 882-2574

CHEVROLET 73 Caprice classic A/C AM/FM mint condition See best offer 593-8796

CHEVROLET Suburban 1975 — Zickbarted completely loaded showroom condition $6 500 negotiable After 6 p m 831-0162

CHEVROLET 72 BelAire 4-dr P/B P/S A/T A/C best 392-7496 evenings

CHEVROLET 73 Vega GT hatchback P/S 4 sp trailer hitch excellent condition $1 350 634-3485 295-1331

CHEVROLET 1973 Impala 9 passenger wagon 33 000 miles original owner $2 500 After 6 p m 392-9475

CHEVROLET 1973 Caprice 4 dr Vinyl Hardtop P/S P/B A/C A/T AM/FM stereo $2 295 529-5707

CHEVROLET Monte Carlo '72 73 000 miles A/C P/S P/B $1 800 253-7070

CHEVROLET 1972 Chevelle Malibu 4-dr P/S P/B automatic air AM radio 50 000 miles good clean condition $1650 359-5131

CHEVROLET — Chevelle 1972, 43 000 miles good condition $1 750 398-1663

CHEVROLET Chevelle 1972 4 dr hardtop A/C P/B very clean good mechanical $1 250 After 5 p m or all day Saturday 259-7898

CHEVROLET Caprice 1972 — 2 dr hardtop fully equipped including A/C P/S P/B excellent condition low mileage Original owner Call 255-9122 evenings or weekends

CHEVROLET Caprice 72 2-dr radio A/C P/S P/B tilt steering remote mirror low mileage 394-2993

CHEVROLET Vega GT 73 — 4 spd low mileage $1 500 After 3 p m 392-7895

CHEVROLET 72 Vega Hatchback A/T steel radials excellent condition Low mileage 392-1479

Chevy of the Week

Nova Hatchback 75 orange vinyl top roof carrier ermine white sports striped AM/FM radio A/C stick shift rallye wheels 21 000 miles Like new Save Ask for special Herald price

537 7005

TOM TODD CHEVROLET
Dundee at 83 Wheeling

CHEVY Impala 1972 P/S P/B A/C AM radio low mileage snow tires included excellent condition $1 800 359-2232 evenings 736-7111 days

CHEVY 1971 El Camino 307 V8 3 spd brown/black vinyl top $1 750 882-1000 ext 292 or 640-1949

CHEVY Nova 72 3 sp 6 cyl stick, excellent condition like-new snows $1 825 882-5197 evenings weekends 297-3100 Ext 29 weekdays

CHEVY '74 Malibu Classic midnight blue, light blue vinyl top cloth interior, A/C P/B P/S, low mileage, A-1 condition $2 950 593-6335

CHEVY Vega GT 1974 4-speed AM/FM excellent condition $2 200 529-4380 4-7 p m

CHEVY Impala 1972 4-door A/C P/S P/B radio 5 good tires clean $1 900/offer 784-8387

CHEVY 73 Vega Hatchback AM FM A/T snows excellent condition $1 100 253-7490

CHEVY Vega GT 72 recent engine/trans $1 200 [illegible] 39 8071/696-3000

CHEVY 71 Vega GT excellent condition 4 sp $2 000/best 537-7627

CHEVY 1974 Camaro great condition $3 500 or take over payments 882-0754

CHEVY 74 Caprice Classic P/S P/B A/C P/W tilt wheel low miles 897-7405 days 398-8358 evenings

CHEVY 1975 Monza 2+2 25 mpg air AM/FM rear window defroster Days 427-5223 After 6 549-1691

CHEVY Camaro 68 - 327 2-dr 49 000 original miles clean many extras $1 200 or best offer 439-2515

CHEVY 1973 Nova 350 4 sp FM 8 track Cragar wheels like new mufflers clutch and tuneup Very good condition $2 150 541-2947

CHEVY Camaro 71 A/T P/S excellent condition $2 100 firm 397-8338

CHRYSLER - 1972 Newport excellent condition P/S A/C 4 dr H/T $1 500 259-3576

CHRYSLER 1973 9-passenger Town & Country wagon A/T power windows and seats luggage rack A/C radio low mileage very clean radial tires $2 850 272-7050 437-1588

DODGE 71 Polara 4-dr vinyl top full power cruise control top condition $1 295 After 5 30 p m 543-0091

DODGE 71 maxi window van 8 automatic P/S P/B seats $1 800 537-3928

DODGE 69 Charger good condition best offer must sell 439-3175

DODGE 1974 Challenger P/B P/S stereo AM/FM 21 000 miles 318 engine excellent condition Asking $3 100 882-1252 or 392-4433

DODGE Dart 74 special edition P/S P/B A/C tinted glass special interior 11 000 miles 1 owner $3 100 or offer 439-4076

DODGE Monaco 73 4-dr loaded all extras clean $2 275 885-9870

DODGE 74 Dart custom 4 dr V8 P/S PDB A/C AM FM stereo cassette low miles 255-7225

DUNE Buggy for sale $1 000 or best offer 529-2657

FORD

1973 CORVETTE STINGRAY

Full power factory air auto trans power steering power brakes power windows T top and many other extras $5 695

1974 OPEL MANTA

Excellent condition throughout bright orange with black vinyl top and black bucket seats low 18 000 certified miles Only $2 495

1973 DATSUN 1200

2 Dr Fastback economical and sporty has 4 speed transmission $1 995

"Fallon Ford"

We Specialize In Cars Under $1,000
Downtown Arl Hts
253 5000 Open Sundays

FORD 1970 LTD Country Squire Wagon A/C power luggage rack $850 392-[illegible]

FORD 1973 LTD Brougham 2 dr A/T P/B P/S A/C like new $2 750 537-1266

FORD 71 LTD Squire Wagon 8 pass good condition $1 000 After 5 p m 543-9191

FORD Mustang II 74 AM/FM P/S 4 sp radials Ziebart $2 700 593-2417

FORD — 1970 Maverick low mileage A/C A/T excellent condition $900 537-1103

FORD 72 Maverick 6 cyl 3 spd $1 100 Days 62[illegible]-1666 evenings 7[illegible]-2911

FORD Squire Wagon 1973 A/C clean excellent condition $2 600 359-4187

FORD 75 Mach I V-6 4-spd A/C AM/FM stereo 8 track 4 speakers loaded 439-1350 $3 795

FORD 71 Mustang 302 A/T much more $1 800 firm 437-3191

FORD Mustang II 1974 6 cyl 2+2 A/T A/C P/S rear defoggers steel radials mags radio Ziebart 15 000 miles like new $3 000 821-0406

FORD - Mustang 69 Mach I auto P/S P/B radio $875 991-2878

FORD 73 Pinto Squire wagon fully equipped excellent condition only 26 000 miles $2 400 893-4010

FORD 71 Maverick Grabber 302 buckets 17 000 miles radio $2 200 439-4391

FORD — 1973 Pinto just tuned recent brakes 39 000 mi $1 500 397-3776 867-6255

FORD 70 Galaxie H/T A/C P/S very clean low miles runs good $1 100 439-7735 541-4806

FORD 1974 Pinto wagon — A/T P/B low mileage excellent condition $2 550 [illegible] 6166

FORD Mustang 1973 Mach I 351CI A/T A/C P/S P/B AM/FM stereo tape 31 000 miles $2 9[illegible]0 [illegible] 9390 after 5 p m or weekends

FORD — 1971 Pinto Wagon 18 000 mi 4 sp luxury interior buying larger car $2 500 381-4899

FORD LTD 67 — 4 dr hard top mint 31 000 miles $1 150 offer CL 5-1660

FORD — 1965 Mustang Hardtop classic collectors item restored to mint condition 6 cyl A/T $950 529-3781

FORD — 1975 Mustang II Mach I hatchback V8 A/T P/S P/B rear defogger decor group AM/FM 8 track steel belted radials rustproofing factory warranty $4 550 — offer Must sell 824-7063 evenings

FORD Torino 1971 — clean 2 dr custom interior like new tires shocks exhaust Accept reasonable offer 439-4866

FORD 72 Gran Torino 2 dr P/S A/T Small V8 Radials one owner low mileage $1 600 392-4078

FORD LTD 72 good condition loaded P/S P/B $1 695 [illegible] 9696 947-0131

FORD 1971 Maverick 4 dr 6 cyl radio heater A/T $1 195 459-4[illegible]34

GREMLIN 73 A/C radio P/S A/T $1 800 255-3617

AMC 74 Gremlin A/C P/S A/T P/B AM-FM radio low mileage excellent condition $2 500 537-0316 evenings

AMC 74 Matador wagon 6 cyl excellent mileage $2 750 Gino 397-3200

MAZDA 1973 RX2 4-door automatic white excellent condition 537-8328

Want Ads Sell Results

MERCURY Comet 73 excellent condition $2 100/best offer 299-8456 or 253-8946

MERCURY Montego MX 1975 loaded with extras only 25 miles must sell! $4595 893-0291 evenings

MERCURY 1973 Cougar red vinyl top V-8 P/S P/B $2 300 827-5942

OLDS 73 Custom Cruiser P/S P/B A/C nice $2 750 Gino 397-3200

OLDS 1975 Regency rusty color white opera roof stereo electric seats windows spotless well serviced 8 000 miles $4 600 529-8310 after 4 p m

OLDS 73 Delta 88 4 dr deluxe power stereo air $2 300 794-8443

OLDS 73 98 LS 2-dr hard top fully powered many extras super clean $3 000 298-6978

OLDS 70 Cutlass Supreme 2-dr V/T excellent condition hydromatic A/C P/S radio One owner Must sell $1 295 best offer 298-4804

OLDS 1972 Toronado low mileage full power to settle estate $2 200 After 6 p m 381-1033

OLDS 71 Cutlass A/C AM FM radials sunroof like new must sell best 893-7110 Ext 410 437-4389

OLDS 98 1972 fully equipped clean inside and out $1 700 or best offer 537-8833

OLDS Toronado 1973 loaded 40 000 miles good condition $2 500 358-3279

OLDSMOBILE 1975 Cutlass P/S P/B A/T A/C cruise control offer 885-4405

AMC 75 Pacer A/C P/S 4 800 miles mint $3 500 827-8266

PLYMOUTH 73 Duster 6 cyl stick sunroof economical Clean $1 700 885-0477

PLYMOUTH Duster 1972 40 000 miles 3 sp radio good running $1 400 541-7167

PONTIAC 71 Catalina 2 dr P/S P/B A/C low miles $3 395 893-0124

PONTIAC 1974 Grand Prix full power $4 200 359-2563 evenings

PONTIAC — 1972 Grand Prix A/C excellent condition $2 890 Dealer 296-3801

PONTIAC 1970 LeMans P/S P/B factory air excellent condition great family car $1 250/best offer 398-2782 after 6

PONTIAC Grand Prix 73 V/T air bucket seats good condition 17 MPG $3 100 best offer 358-9406

PONTIAC Catalina 70 1 dr hardtop A/C low mileage After 6 p m CL 5-1181

910—Thrifty Auto Buys

AUTOS — $800 OR LESS

Call us today to start your Thrifty Auto Want Ad at these low rates

Number of words	Total cost for 6 days or less
to 15	$ 7 00
16 20	8 00
21 25	9 00
26 30	10 00
31 35	11 00
36 40	12 00
41 45	13 50
46 50	15 00

ONLY ONE CAR ALLOWED PER AD

CALL 394-2400

AMC Ambassador 1967 2 dr A/T P/S good transportation some rust $250 541-0311

AMC wagon 1968 6 cyl radio clean $500 Cheap Auto Sales Inc 459-0440

AUSTIN American 71 automatic 2 dr AM radio low mileage needs body repair work 537-8895 $400

BUICK Electra 1968 automatic radio $500 Cheap Auto Sales Inc 459-0440

BUICK 69 LeSabre 4 dr air P/S P/B A/C 450 engine $625 439-3166

BUICK 1969 LeSabre custom 400 fully equipped 2-dr vinyl top ideal second car 20 mpg $650 253-3639

BUICK 68 Special A/T like new exhaust/battery/shocks good running condition $350 / offer 882-4913 evenings

BUICK 1966 Skylark 4 dr HT V6 P/S good tires recent exhaust good condition $450 253-3396

BUICK — 1968 LeSabre 4 door $590 Dealer 296-3801

BUICK Skylark 68 Excellent running condition damaged rear end drivable $350/best offer 893-3417 after 6 p m

BUICK 61 Electra good condition $175 827-6182

CADILLAC 69 4 dr Runs good $795 C Woodall Autos 1569 River Des Plaines 824-3100

CHEVELLE 1968 2 door HT P/S rear window defogger V8 R & H body needs repair seats torn runs good $550 Days 395-9188

CHEVROLET Vega Hatchback 71 — good condition Desperate must sell $700 or best offer 695-1139

CHEVROLET 1967 Caprice 4 dr A/T A/C P/S V/T radio good tires very clean $650 392-4710

CHEVROLET 68 Impala hardtop one owner tires brakes battery one week old A/T low mileage excellent motor $500/best offer CL 9-4170

CHEVROLET Impala 1969 350 engine $325 Cheap Auto Sales Inc 459-0440

CHEVROLET Townsman 1969 9 pass luggage rack 83 000 miles runs well $500 537-1126

CHEVROLET Impala 67 A/C runs good $200 Call 593-8577 after 6 p m

CHEVROLET — Camaro 67 body excellent condition 6 cyl 3 sp stick like new tires $675 After 5 p m 392-6218

CHEVROLET — 1970 green 4 dr P/S P/B $800 834-8842

CHEVY 66 2 dr hardtop '83 $395 others C Woodall Autos 269 S River Des Plaines 824-3100

CHEVY Impala 68 convertible 327 with 4 barrel AM/FM A/C P/S P/W like new tires starter and tires body rusted $500 or best 824-7994

CHEVY 66 Caprice 396 P/S P/B A/C dependable good runner excellent interior smashed side $200 289-5688

CHEVY Impala 65 P/S P/B A/T AC good condition dependable $300 After 5 or weekends 437-1614

CHEVY 68 Biscayne stick with overdrive runs excellent $275 885-4938

CHEVY 65 Impala 396 engine 4-dr hardtop P/S P/B A/T $485 After 6 p m 824-0803

CHEVY Vega 71 3 sp Hatchback $750 773-3867

CHEVY 71 Vega A/T, runs well $800 398-2392

CHEVY '68 Chevelle runs good, new paint $800 392-3848

CHEVY '67 Wagon, good condition 98 000 miles, $300-offer 259-2665

CHEVY II 63 4 dr 6 cyl stick good gas mileage runs good $125 891-2971 after 6 p m

CHEVY Nova 66 P/S A/T Radio 69 000 miles $200 298-3690

CHEVY 1967 Impala 4 dr A/T P/B P/S A/C recently installed exhaust system $200 394-5814 evenings

CHEVY 1971 Vega recently replaced brakes carburetor tires battery 1 000 miles on engine $775 259-2585

CHEVY 70 Camaro good condition needs paint job — already primed minor repairs $750 255-9283 evenings

CHRYSLER 1967 Newport A/C radio P/B P/S good running condition $320 299-6966

CHRYSLER 1969 Town & Country wagon $450 [illegible] 8530

DODGE 1967 2 dr H/T P/S A/T good transportation $250 Wheeling 541-8342 after 6 p m

DODGE 65 Window van $395 or best offer 296-905[illegible]

1971 FIAT 128 Sport Coupe 5 speed transmission $500 Dealer 296-3801

FIAT 71 5 sp FM tape deck $800 or best offer 338-5727

FORD 66 T Bird P/S A/C vinyl top AM/FM like new tires snows Very clean $750 259-9062 after 6 p m

FORD 68 Galaxie Lime/black interior vinyl roof 2 dr P/S A/T radio steel belted W/Ws snows many like new parts good condition $750/best offer 837-8798

FORD 1965 Galaxie 2 dr V8 standard shift overdrive very good condition $200 392-6783

FORD 66 Falcon A/T 6 cyl recent engine over haul tires radiator exhaust system Recent dupont enamel paint job Like new inside out $600 offer 624-1315

FORD 1969 Fairlane wagon P/S luggage rack radio and heater $400 830-1369

FORD Galaxy 69 2 door 2-barrel A/C P/S P/B good condition $550 297-6718 after 5 p m

FORD Mustang 1969 Fast back automatic V8 good condition $750 259-6699

FORD Galaxie 1969 4 door like new tires asking $650 or best offer 893-0031

FORD 65 Galaxie A/T P/B P/S $250 593-8796

FORD 68 LTD 4 dr A/T P/B P/S 8 track stereo radio A/C tinted glass power windows rear defrost good condition $700 offer 392-4232

FORD 69 LTD 4 dr P/S P/B A/C runs good needs body work $350 381-1318 evenings

FORD 67 4 dr good condition $100 or offer 885-8719

FORD 1968 Galaxie 500 P/S radio runs good $300 259-0475

MERCURY 68 no rust $600 or best offer 259-5229

MERCURY Montego 69 station wagon 8 pass P/S P/B air A/T 351 57 000 miles 17MPG $795 259-0083

MERCURY 69 Marquis P/S P/B A/C good tires $300 259-4905 after 6 p m

MERCURY 70 Cougar 351 VT 3 sp AM/FM 8 track radial snows air shocks $600-offer 358-3899

OLDS 88 64 P/S P/B good running condition $100 891-6057

OLDSMOBILE 67 88 A/C P/S P/B reliable good runner $400 637-5919

OLDSMOBILE - 1968 Cutlass 4 dr sedan $640 Dealer 296-3801

OLDSMOBILE 1969 Delta 88 P/S P/B vinyl good tires top condition must see $650 359-5768

OLDSMOBILE 1969 Delta 88 P/S A/C P/B 440 engine $800 537-4589 after 6 p m

OLDS 98 1968 Luxury sedan fully equipped asking $650/593-0681

OPEL 1966 62 000 miles recent starter exhaust systems tires battery $400 392-6059

PLYMOUTH 67 Barracuda 6 cyl A/T $300 398-2392

PLYMOUTH - 1969 Fury Sedan Good running condition P/S A/C good second car $375 398-2465

PLYMOUTH 66 Belvidere 6 cyl 2 dr H T P/S A/T Reliable runs good clean $275 259-5993 after 4 p m

PLYMOUTH 70 Fury II P/S A/T A/C good condition $700 541-1665 evenings weekends

PONTIAC Executive 1970 A/T P/S P/B radio good condition like new battery dependable $550/best offer 298-5525

PONTIAC Bonneville 63 convertible 75 000 original miles new top radial tires no rust or dents $800 offer 893-2015

PONTIAC 65 Bonneville wagon all power AM/FM radio burgundy snowtires towing package $300 398-2[illegible]7

PONTIAC Tempest 1968 2 dr hardtop P/S A/T small V8 good starter tires needs body work $150 or best offer 272-0274 after 5 30

PONTIAC Catalina 1969 P/S P/B A/C snow tires excellent condition $650 or best offer Call 359-6361

PONTIAC Tempest LeMans Custom 1969 4 dr A/T P/S nice car $800 or best offer 991-1233

PONTIAC Sedan 1967 8 cyl P/S P/B good condition snow tires $400 Call after 7 p m 398-6504

SUBARU 72 4 dr station wagon needs work $800/offer After 5 p m weekdays all day weekends 529-4117

VEGA 71 Stinger Hatchback newly installed engine by Chevy no rust $800 or offer 359-1355

VW 68 Bug 4 spd white like new tires $575 firm 976-1318

920—Import/Sport Cars

BRICKLIN 1975 — red loaded excellent condition $9 500 or offer 541-0967

CHEVY 70 Corvette convertible 350 LT 1 4 sp side exhaust P/W excellent condition in-out $4 500 255-9786

FIAT 1974 128 stationwagon radio very good condition $2195 885-7826

FIREBIRD 69 like new tires A/T P/S Tape console Holley Edelbrock Many extras $1 250 358-9425

FORD Capri 71 2 Liter OHC Four Header Ansa exhaust system 4-sp Pirelli CN 36 Radials sunroof decor package 8 track in dash dark green over tan $2 250 359-1196

KARMANN Ghia 1974, mint condition 13 000 miles $3 000 359-2212 after 1 30 except Tuesdays

MG Midget 1974 used only in 1975 very low mileage like new AM/FM radio $3 300 or best offer 837-0726

MGB/GT 1970, AM/FM radio radial tires, $1 400 882-1087

OPEL 1972 1900 Kadette perfect condition A/C 4-spd like new tires $1 275 must sell 359-4090

PORSCHE - 1969 912 coupe clean excellent condition AM/FM steel radials $4 500 359-2986

PORSCHE 19[illegible] 911T new paint seats tires heater boxes mags [illegible] sport [illegible] bright red See — make offer 266-7213

THUNDERBIRD 71 fully equipped excellent condition $1 950 593-1110 before 5 p m

TOYOTA Corolla 1971 automatic low miles $1 150 398-2929

VOLVO — 1973 164E Blue 8 000 mile excellent condition $1 200 [illegible] 1193

VOLKSWAGEN 1973 Super beetle clean stereo must sell [illegible]

VOLKSWAGEN 71 Bug bought new in 73 A/C tinted glass W/W tires 2 sp wipers radio with CB hookup $2 950 Originally $3 600 7 000 miles full factory warranty [illegible] 3239

VW bus 68 7 passenger radio very clean 16 400 original miles $975 359-9351

VW 71 Super Beetle AM radio rear defogger excellent condition $1 [illegible]50 593-0[illegible]

VW Rabbit 75 A/C stick deluxe interior low mileage factory warranty 459-0432 evenings

VW 72 Fastback $1 750 or offer [illegible] 6962 evenings or weekends

FORTIGN Car parts 991-2240 Foreign Car Center 358-0892

930—Classic & Antique Cars

CADILLAC 1963 convertible good condition After 5 p m 541-3857

T ROADSTER 1923 Corvette rear end Needs finishing $1 200 391-0717

950—Automotive Supplies/Service

4 SNOW tires on rims $5 two G78x14 tires on rims like new $10 each one 8 25x14 one 7 75x14 tire $5 each 437-2861

FIVE — H 78x15 tires mounted on 6 bolt wheels fit Blazer $125 or offer 511-4081

960—Autos Wanted

We pay high cash dollars for your nice used car Try me

Call
Al Mair
439 0900
Chevy Dealer

CASH CASH

Will pay $100 over top dollar for clean used cars Will pay off balance at your bank if you owe money See manager

"FALLON FORD"
Downtown Arl Hts
253 5000

$$CASH FOR YOUR CAR TOP DOLLAR ALL MAKES AND MODELS

Dealer needs 50 cars running or not Free pick up Immediate Service Until 4 p m call 666-2866 666-2916 nights call 677-5081

WANTED — cars and trucks any condition highest price paid 398-2392

JUNK cars trucks and equipment bought we pick up $25 and up Also looking for plows and discs for 3 pt hitch Beinlich 835-1190

WANTED Need junk cars, highest prices paid Immediate pickup 312-438-2673

WE BUY used cars Ask for Al Landendorf Motors 827-3111

JUNK cars and trucks wanted Call anytime including Sunday 965-6051

970—Trucks & Trailers

CHEVY Blazer 71 32 000 miles 4x4 P/S P/B AM/FM $3 900 Days 640-4308 nights 526-7386

DATSUN 72 pickup A/C with 2 sleeper camper very good condition $2 400 537-4312

EL CAMINO 1971 full power A/C clean $1 900 — offer 299-5905

FORD — 1971 Econoline van 6 cyl stick runs good $1 170 437-0230

FORD 73 Econoline Van 6 cyl automatic $1 495 Gino 397-3200

GMC 68 ¾ ton pickup V8 H D wooden bed w/cap $850 64 Ford ½ ton [illegible] good condition $250 639-7228

INTERNATIONAL 1968 pick up 4 wheel drive snow plow 51 000 miles $1 100 [illegible] 7 8913

INTERNATIONAL Scout 1972 Station wagon 4 wheel drive Mars light snow plow Air pressure tank $500 start all 8 000 miles $1 500 827-3403

INTERNATIONAL 71 Scout II V-8 P/S P/B A/T A/C AM FM mint with or without plow 437-6931

JEEP 70 Cherokee Chief V8 A/T P/S P/B $[illegible]750 397-4867

Want Ad and Cancellation Deadlines

Monday Issue - 4 p m Fri.
Tuesday Issue - Noon Mon.
Wed Issue - Noon Tues.
Thurs Issue - Noon Wed.
Friday Issue - Noon Thurs.
Saturday Issue - Noon Fri.

788—Miscellaneous

Homes — Rentals — Vacant — Commercial — Farm

Buying, Selling, Renting

SEE OUR SPECIAL REAL ESTATE SECTION of This Paper

... For Every Real Estate Need

Education Foundation.

Take stock in America.
With higher paying U.S. Savings Bonds.

Legal Notices

Legal Notice

The Board of Trustees of Community College District ... will receive sealed bids for the Purchase of Public Safety Communication Equipment ... Monday, April 12, 1976 ... [illegible] ... Administrative Office of Oakton Community College ... 7900 N Nagle, Morton Grove, Ill ... [illegible]

Published in Des Plaines Herald April 1, 1976

Public Notice

NOTICE IS HEREBY given, pursuant to "An Act in relation to the use of an assumed name in the conduct or transaction of business in this State," as amended, that a certification was filed by the undersigned with the County Clerk of Cook County, File No. K17960 on the 25th day of March 1976 under the assumed name of ALFCO with place of business located at 170 W Colfax Ave, Palatine, Ill 60067. The true name and address of owner is Chem Art Enterprises, Inc., ... 835 Sterling Ave, Palatine, Ill 60067.

Published in Palatine Herald April 1, 8, 15, 1976

Notice of Hearing

BEFORE THE MOUNT PROSPECT ZONING BOARD OF APPEALS

NOTICE IS HEREBY given that on the 22nd day of April 1976 at the hour of 8:00 P.M. there will be a public hearing at the Public Safety Building ... Northwest Highway ... [illegible]

CAROLYN KRAUSE
Chairwoman
Mount Prospect
Zoning Board
of Appeals

Published in Mount Prospect Herald April 1, 1976

Notice of Public Hearing

Notice is hereby given that the Plan Commission of the Village of Wheeling will hold a public hearing at 9:30 p.m. on the 5th day of April 1976 at the Village Hall in the Village of Wheeling to act on the petition of Bernard A. Brown/New Era/New Trend Construction Corp., contract purchaser, who seeks ... [illegible]

All interested persons are invited to attend this public hearing and will be given an opportunity to be heard. The Plan Commission will also receive and consider written correspondence ... this hearing.

... PASSOLT
Director of Planning
Village of Wheeling
Wheeling, Illinois
Docket No. ...
Dated March 29, 1976
Published in Wheeling Herald April 1, 1976

Notice Of Public Hearing

[illegible]

... PASSOLT
Administrator
Village of Wheeling
Wheeling, Illinois
Docket No. ...
Dated March 29, 1976
Published in Wheeling Herald April 1, 1976

Notice of Hearing

BEFORE THE MOUNT PROSPECT ZONING BOARD OF APPEALS

NOTICE IS HEREBY GIVEN that on the 22nd day of April 1976 at the hour of 8:00 P.M. there will be a public hearing at the Public Safety Building ... 112 East Northwest Highway concerning a petition for changes to the Zoning Ordinance of the Village of Mount Prospect as follows:
CASE NO. ZBA-... 76
Petitioner: Mount Prospect State Bank, 111 Busse Ave ... [illegible]

All persons interested in the above petition will be heard.

Dated at Mount Prospect this 1st day of April 1976

CAROLYN KRAUSE
Chairwoman
Mount Prospect
Zoning Board
of Appeals
Published in Mt. Prospect Herald Apr. 1, 1976

Police Exams

POLICE OFFICERS NEEDED

City of Rolling Meadows, Illinois

Applicants must be between 21 and 35 years old and have a High School diploma or its equivalent.

Weight must be proportionate with height.

Vision — minimum — 20/50 uncorrected.

Applicants will be required to pass a strenuous physical aptitude test, a written test and an oral test.

Successful candidates will be subject to a thorough ... medical and a polygraph ... pass or fail basis prior to appointment.

Starting salary is $11,520.00 per annum.

Applications are available from the Rolling Meadows Police Department between the hours of 8:00 a.m. and ... p.m. Monday thru Friday at 3600 Kirchoff Road, Rolling Meadows, Illinois 60008.

Completed applications must be postmarked no later than April 17, 1976.

BOARD OF FIRE AND POLICE COMMISSIONERS

Published in Rolling Meadows Herald April 1, ... 3, 1976

Notice of Hearing

BEFORE THE MOUNT PROSPECT ZONING BOARD OF APPEALS

NOTICE IS HEREBY GIVEN THAT on the 22nd day of April 1976 at the hour of 8:00 P.M. there will be a public hearing at the Public Safety Building Board room 112 East Northwest Highway concerning a petition for change to the Zoning Ordinance of the Village of Mount Prospect as follows:
CASE NO. ZBA-17-V-76

Petitioner: Dan Seckelman, 700 East Rand Road, Mount Prospect, Illinois, requests variations from Chapter 14 of the Municipal Code of Mount Prospect regulating signs. The variations requested are for the erection of a sign at the above address. The petitioner seeks relief from the following requirements: 9.303 (A) 2 Minimum lot frontage 200 or more; 9.303 (B) 1 Sign shall not exceed 96 sq ft in area; 9.303 (C) 2 Sign shall not exceed 18 from ground to top of sign; and 9.303 (D) 1 Sign shall be set back 1 foot for each foot of height.

The legal address of the above property follows: Lot two (2) in Kamysz Subdivision of that part of the N 1/2 of the S E 1/4 of Section 34, Township 42 North, Range 11 East of the Third Principal Meridian lying Easterly of the Centerline of Rand Road (ex. the North 100 feet thereof as measured of the East line thereof) according to Plat thereof registered in the Office of Registrar of Titles of Cook County.

All persons interested in the above petition will be heard.

Dated at Mount Prospect this 1st day of April 1976

CAROLYN KRAUSE
Chairwoman
Mount Prospect
Zoning Board
of Appeals
Published in Mt. Prospect Herald Apr. 1, 1976

Do something for nothing.

America's manpower begins with BOYPOWER and nothing builds BOYPOWER like the Scouts. Will you help? There's no money in it —but a tremendous satisfaction!

Be a Boy Scout Volunteer.

USE HERALD CLASSIFIEDS

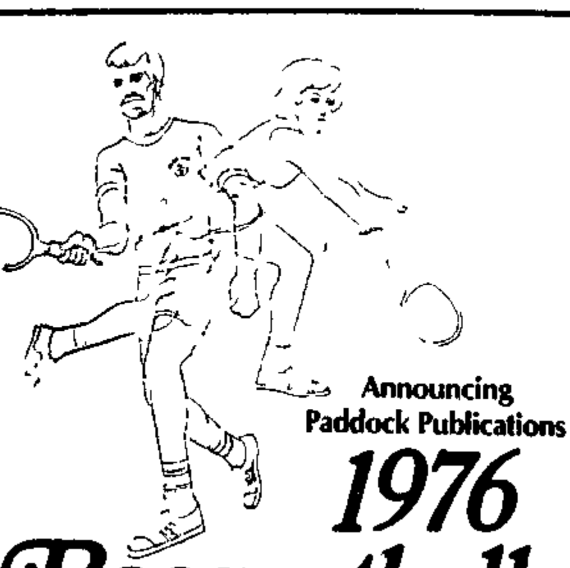

Announcing
Paddock Publications
1976
Racquetball Tournament of Champions
PRELIMINARY COMPETITION IN MAY
FINALS - JUNE 5-6
★MEN ★WOMEN ★JUNIORS
9 DIVISIONS-18 TROPHIES AWARDED
$3 Entry Fee — Details at Area Racquetball Facilities and Paddock offices in Arlington Hts., Mt. Prospect, Libertyville

The environment

Hearings this month on oil recycling bill

by LEA TONKIN

Hearings on a bill to encourage re-refining of used motor oil will be slated in late April, said State Rep Daniel Pierce, D-Highland Park

Pierce, chairman of the House committee on environment, energy and natural resources, and sponsor of the bill, said his committee will hear testimony on the waste oil recycling measure

The Waste Oil Recovery Act, HB 2929, calls for the operation of collection and storage centers by retailers, industrial operations and other firms that use more than 500 gallons of oil per year The collection centers would provide a place for consumers and industry to dispose of used motor oil in an environmentally safe manner The collected oil could be re-refined The act sets federal standards for the testing of the recycled oil

There are good economic and environmental reasons for recycling oil, Pierce said

"Waste oil finds it way into a sewer system then into a body of water," he said He figures the energy savings in the use of the product compared to "new oil" will make it a competitive product for industrial use The only existing local oil collection center is in Des Plaines

* * *

Environmental nuclear risks will be discussed at a conference April 8-9 at the Carson Inn-Nordic Hills' Itasca Fuel reprocessing, waste disposal, sabotage and other nuclear risks, as well as the demand for energy, are among conference issues The Health Physics Conference on Environmental Nuclear impact is sponsored by the Midwest chapter, Health Physics Society

* * *

Summer air pollution is apt to be worse on hot, humid and sunny days between 11 a m and 6 p m , the Chicago Lung Assn has advised

The association recently published a free pocket guide to the various air pollution warnings, along with survival hints for Chicago area residents

Recommended activity at the several pollution levels are

- Watch level Refrain from strenuous outdoor activity, especially in the afternoon
- Yellow alert Avoid being outdoors for long periods of time, use air conditioning, stop smoking
- Red alert Stay indoors, use air conditioning and stop smoking
- Emergency alert Only emergency traffic allowed, restricted use of electricity, limit physical activity to a minimum and stay indoors

Copies of the air pollution guide may be obtained by contacting the Chicago Lung Assn , 1440 W Washington, Chicago 60607, or calling 243-2000

Live it up with 'Leisure' in your Saturday Herald.
- Places to go
- Things to do
- TV TIME weeks viewing guide

DON'T RISK YOUR LIFE IN THE DARK!
GET A Genie®

automatic garage door opener system by ALLIANCE

You never know which of night's thousand eyes are watching you. That's why you need Genie to keep you safe in your car while you get into your garage. It's the greatest safety device you can get your hands on. You can stake your life on it!

OPENS THE DOOR... TURNS ON THE LIGHT... CLOSES THE DOOR
GENIE — "The Garage Door Picker-Upper!"

Free Outside Key Switch with this ad thru April 7 with installation

$109.95 MODEL GS-200 ¼ H.P. Chain Drive
$139.99 MODEL GS-404 ½ H.P. Screw Drive
$154.99 MODEL GS-450 ½ H.P. Screw Drive

*plus modest additional charge for installation

Got a question? Get an answer.
Ask Andy every day in The Herald.

A spring decorating idea from WOODFIELD BANK

Original Oil Paintings and Lithographs

at incredibly low prices

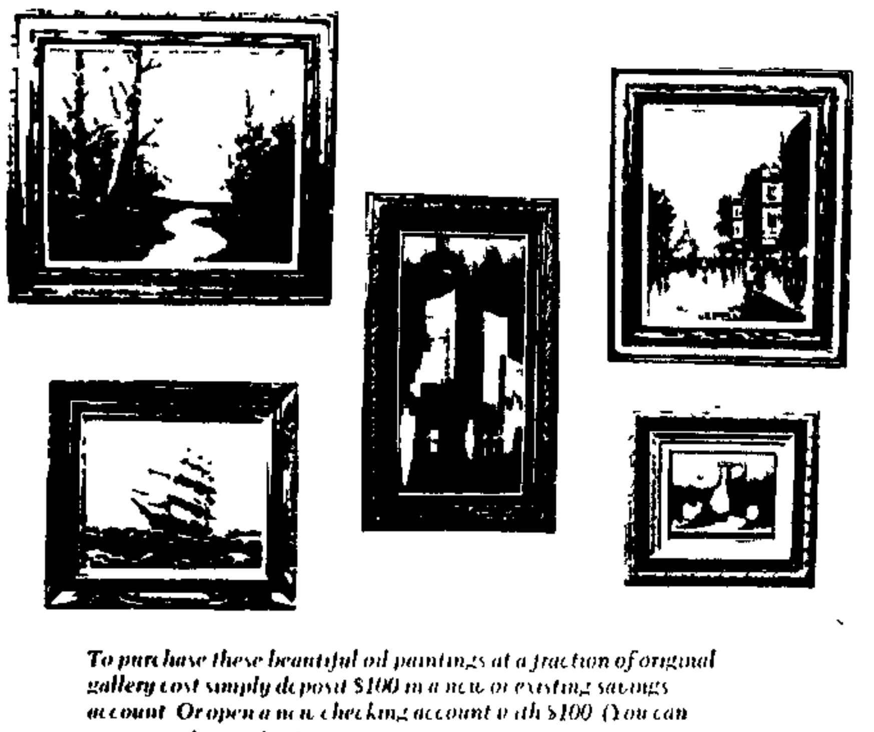

Come view our collection of fine European Oil Paintings now on display in the main bank lobby on the lower level of the mall, near Penney's A wide selection of originals in elegant hand-carved wooden frames are available ranging in price from only $5 to $100.

Lithographs are also included in our collection featuring prints by the famous artists Norman Rockwell and LeRoy Neiman, among others.

A decorator book is included FREE with any painting or print purchased.

Available March 8 thru May 1 1976

To purchase these beautiful oil paintings at a fraction of original gallery cost simply deposit $100 in a new or existing savings account Or open a new checking account with $100 (You can enjoy no-charge checking if you maintain a $100 minimum balance in your account)

FREE GALLERY LIGHTS
When you purchase any painting for $27 or more, we'll give you a FREE gold metal gallery light to highlight your oil painting and hand carved frame

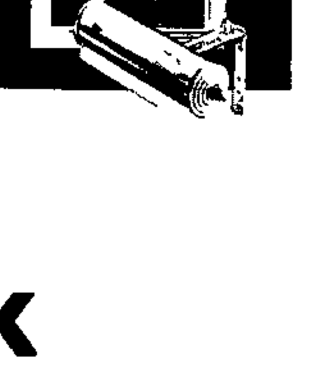

woodfield bank

E-111 Woodfield, Schaumburg, Illinois 60172
Phone 882-6400 Member FDIC

'We're not traditional old folks' home'

by LEA TONKIN

Picture a retirement housing center. If you come up with the image of an old folks' home easily identified by dilapidated rockers on the front porch, the Friendship Village development planned in Schaumburg may come as a surprise.

"We're very strong in our belief that we're not a traditional old folks' home," said Ron Kilgore, marketing director for Friendship Village. The planned development includes 640 "life-care" apartment units, two medical centers and other facilities on the Schaumburg Road site. Sponsored by the non-profit Evangelical Retirement Homes of Chicago Inc., the project is managed by Christian Home Services Inc.

The life-care concept, as explained by Kilgore, allows retirees to "continue their present lifestyle and standards, and maintain their independence and dignity. That's very important." In return for an endowment and a monthly service fee, residents can live in a Friendship Village apartment and use all its services as long as they remain.

BUYERS SHELL OUT a 10 per cent down payment for the apartments. They'll pay the balance in cash on the move-in date. The efficiency apartments, one- and two-bedroom units range in price from $17,000 to $41,950. The first phase of the development, including a 320-unit complex and medical center, is slated for a December opening.

Monthly fees range from $259 to $399, depending on the size of the apartment. Services include utilities, janitorial service, maintenance and repair, laundromats, security, scheduled transportation and one meal a day in the village dining hall.

"We feel there's a need for this type of development when you get 80 per cent reservations and you haven't even started construction yet," Kilgore said of the first phase sales. A second phase of 320 apartments and another 90-bed medical center is planned.

The real drawing card for Friendship Village residents is the medical center, Kilgore said. Although the planned social activities, contemporary building design and other features offer a modern version of retirement living, many buyers indicate the security of nearby medical care is their primary concern.

"THE BIG PROBLEM for retirees isn't the money. It's what's going to happen to them," Kilgore said.

When a resident dies, the unit will revert back to the management firm. It will be re-endowed for use by a new retiree. Residents who decide to move will gain a refund for a portion of the endowment, depending on the length of time they lived in the village.

Kilgore believes the concept of "life care" will eventually become more popular. Provision of needed services and a break from the traditional segregation of older residents from the community will be demanded by the public, he said.

"We don't want to alter a lifestyle. We want to add to it."

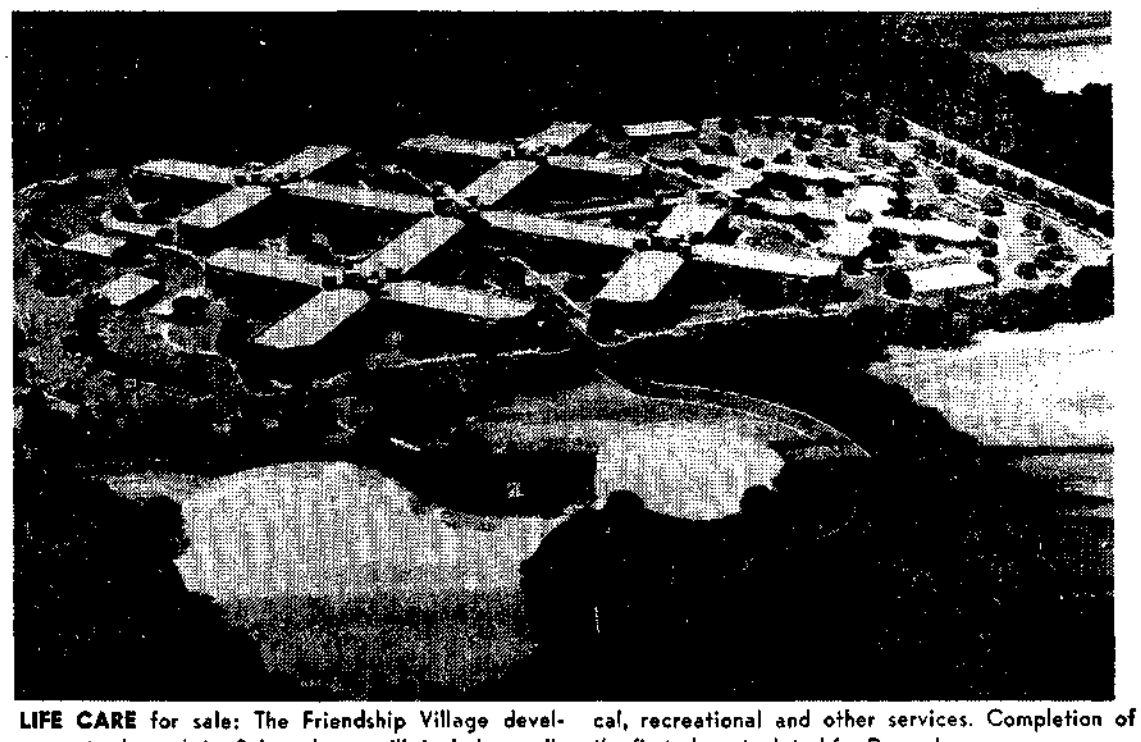

LIFE CARE for sale: The Friendship Village development planned in Schaumburg will include medical, recreational and other services. Completion of the first phase is slated for December.

Coming up

April 1: The Businessmen's Breakfast Club of Northwest Suburban Chicago will meet at 7:30 a.m. in the Camelot Restaurant, Des Plaines. Harold Berg will be the speaker.

* * *

April 3: The Chicago Chapter 14 of the American Production and Inventory Society will sponsor a spring seminar at Harper College, Palatine. Twenty-one speakers are included in the production and inventory control program.

* * *

April 7: The Home Builders Assn. of DuPage County and guests including members of the Home Builders Assn. of Greater Chicago will hear a discussion by Van Viot at a meeting in Sharko's, Villa Park. Viot of the law firm Vedder Price, Kaufman and Kammholz will discuss trade negotiations. A social hour will start at 6:30 p.m. followed by dinner at 7:30 p.m.

Over February 1975 figures

Suburban home building doubles

February building permits show suburban single-family home construction has more than doubled last year's figures.

The Bell Federal Savings survey of building reports home construction in the suburbs jumped from 350 permits last February to 770 permits this February, with the figure for unincorporated areas increasing from 72 to 245 permits.

This represents a 143 per cent increase throughout the Chicago metropolitan area, with a 98 per cent increase in multiple-family housing.

THE SUBURBS reported nearly three times as many multiple-family housing units as last February, with 320 units this year compared to 109 last year. The unincorporated area had 75 units compared with only 10 units a year ago.

Des Plaines ranked as one of the housing leaders in 1976, with permits issued for three homes and 40 multiple-family housing units.

The combined total permits issued for houses and apartments in the first two months of 1976 are 16 per cent above last year's figures, reaching 2,534 compared to 2,188 in 1975.

Locally, building permit values in the Northwest suburbs increased in most towns. Arlington Heights' permit values jumped from $160,586 last February to $645,555 this February. Other towns where permit values increased are:

- Buffalo Grove, from $39,850 to $160,542.
- Hoffman Estates, from $6,350 to $33,150.
- Schaumburg, from $1,827,138 to $4,931,282.
- Wheeling, from $130,217 to $209,868.

Building permit values for all types of construction were $154,447,359, a 69 per cent increase from $91,143,443 last year. Permit values increased 22 per cent in the suburbs, 97 per cent in unincorporated areas and more than doubled in Chicago.

Check options carefully before renting apartment

The temptation to change apartments peaks twice a year, when managers send out lease renewals in February and July, 90 days before the traditional May 1 and October 1 lease dates.

That's when you find out whether and how much the landlord plans to raise your rent and when you begin to wonder where you might find greener pastures.

If you're really looking for a better deal than you think you're getting, you have to examine carefully not just how much you are paying but what you are getting for your rent dollar.

If you don't take the time to learn what's included in your apartment lease, and what isn't, you may be letting yourself in for some big disappointments, advises one Chicago management authority.

"Maybe that wonderful swimming pool, sauna, tennis court, and party room are available to you as a tenant and to your guests free of charge, and maybe they're not," said William D. Sally, vice president and general manager of the property management division of Baird & Warner Inc.

"The same goes for cooking gas, air conditioning, and even hot water. You just can't assume that basic service as well as amenities come with the apartment. There are too many exceptions, so it pays to investigate," he said.

An ethical leasing and management agent will make it perfectly clear in the advertising, literature, lease form, and tenant information just what your monthly rent buys.

"If anything isn't clear, feel free to ask the rental agent," Sally says. "He should have the answer and state it positively. If he tries to duck, you can expect trouble."

A checklist of things to ask about when you look at apartments should include the following questions.

- Who pays for the heat? It used to be that the landlord furnished heat to all apartments. But in many newer apartments today, electric heat is provided, and the tenant pays the bill as registered on his electric meter. Some garden-type apartments have central gas or oil heating units for each apartment, and again, the tenant pays for the fuel used.

"If you're paying for the heat, call the local utility and find out what the typical montly charge is, so you won't be surprised," Sally said.

- Who pays for hot water? There are some apartments today which have individual hot water heaters, and the tenant pays for the fuel or power.
- What about air-conditioning? If the apartment has window or wall unit air conditioners, chances are the tenant pays for the electricity. If the apartment is centrally air conditioned, the tenant may pay for the electricity used to operate the circulating fans in his apartment. Check this.
- Is cooking gas free? In some buildings, particularly all-gas structures, the gas for your oven and range may be free, a good bonus if it is. The normal arrangement is to pay separately for cooking gas.
- Is your electric service limited to your apartment? Some landlords have been known to tap into tenant circuits for hall lighting and even to operate mechanical equipment, such as a water pump.

"The best way to check is to operate the circuit breaker in your apartment or remove the fuses one by one to see if anything outside the apartment is affected," Sally said.

- Is window-washing included? If so, how often are windows washed? If there's a charge, what is it?
- How about parking? Whether it's inside or outside, parking may involve an extra charge of anywhere from $10 to $50 per month. If an attendant parks your car, there's a tip. Ask about guest parking, too.
- Will the floor be finished? In brand-new apartments, the floor is usually raw concrete, although some buildings put in tile. If the floor is unfinished, the tenant is expected to carpet or tile it, which may involve quite an expense. Don't assume that just because the model apartment is carpeted, yours will be, too.
- Is there a charge for special decorating? How much allowance is there for decorating on a newnewal lease? Many buildings limit your choice of colors. If you want something different or if you want wallpaper, you may have to pay for the privilege or at least guarantee to restore the walls to their original condition when you move.
- How much is the master TV antenna? You probably will be charged an installation fee plus a monthly use charge.
- Is there a private bus to take tenants to and from the nearest commuter station or business district? Some apartment owners play up this feature, but they may charge extra for it.
- What about charges or clean up fees for use of recreation and hospitality facilities? Even though you're a tenant, you may have to pay extra to use the tennis courts, swimming pool, party room, sauna and other facilities. If equipment is needed, there may be a charge to rent it. And even if these facilities e free to you, guests or relatives may have to pay.
- Are there custodial charges? For example, if you find yourself locked out of your apartment, there may be a charge for the janitor to come up and let you in. What about charges for after-hours emergency repairs in your apartment?
- What's the Christmas tipping custom? You may be pressured to come up with a large amount. Although tipping isn't compulsory, if your building has many service personnel that you depend on, you may find that it's better to tip generously than to skimp.
- What are the fees, if any, if you want to sublease or re-lease the apartment? Owners or agents will usually charge for this because of the paperwork involved.

Another point to check is pets — are they permitted? Related to this is the type of resident the building wants. Ask about the kind of people who are renting, and casually observe the other people in the rental office.

"You may find that a building which purports to be for quiet people is filled up with swinging party people, and they're in the apartment next to yours," Sally said.

It's not that renting is that difficult, he said. The point is, as with everything else involving your commitment to a large sum of money over a year or more, it pays to investigate.

"Pick a building managed by a reputable property management firm, and you're generally safe," he said. "Such a firm doesn't want to jeopardize its reputation by having unhappy tenants. And for this reason, the good firm won't represent a landlord who isn't on the up-and-up."

Sally suggegsts that you should hunt quickly as well as carefully if your present lease is up for renewal. He explains that a lease renewal is not a contract until it has been signed by the tenant, returned to the owner, and signed by him. Until this is done, the lease renewal can be changed or even withdrawn.

The usual timetable is that the renewal is mailed 90 days in advance and if you don't sign and return it in 45 days your apartment is up for grabs, even though you technically still have 45 days.

"But the more you delay signing a renewal the greater the risk that your apartment will be rented to someone else. So while you are scouring the market for the best deal in town somebody may decide your apartment is the best deal in town," Sally said.

Savings in by the 10th Earn from the 1st

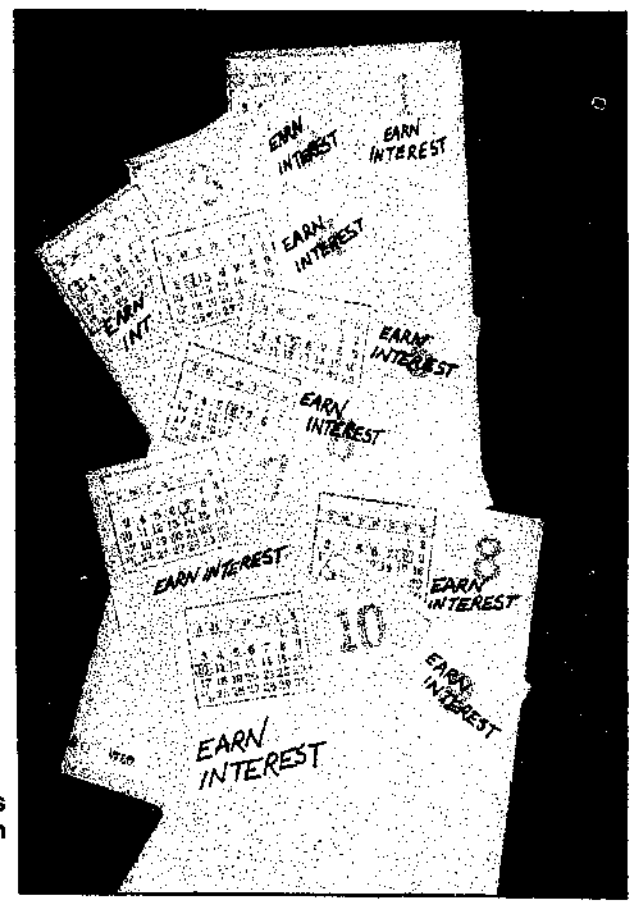

You get 10 free days every month when you save at First Federal Savings of Des Plaines. Because savings in by the 10th of the month earn from the 1st of the month, if on deposit at the end of the calendar quarter. Extra earnings is just one of the little things that mean a lot to First Federal savers. Free transfer of funds is another. So is saving by mail with the postage paid both ways. Perhaps most important is the high savings passbook rate—5¼% per annum, compounded daily from date of deposit to date of withdrawal. So if little things—plus big earnings—mean a lot to you, start saving today at First Federal Savings of Des Plaines.

FIRST FEDERAL SAVINGS OF DES PLAINES

749 Lee Street, Des Plaines, Illinois 60016 · Phone: 824-6116
Monday-Tuesday-Thursday: 9 A.M.-5 P.M.
Friday: 9 A.M.-8 P.M., Saturday 9 A.M.-1 P.M.
Wednesday: (We are closed, but your savings are earning daily interest.)

HUD tells plan to aid home buyers

All these homes would be assessed at 22 per cent of their fair market value as provided by law

In the case of multifamily properties sold by HUD, assessments would be based on 33 per cent of the sale price During the period of rehabilitation and rent-up the assessment will remain based upon the sale price As with conventional multifamily properties the assessor will analyze the annual occupancy of these properties and the assessment will be adjusted upward on the basis of income and expense accruing to the property

The experience of the assessor's office indicates a two year rehab and rent-up period during which lowered assessments can be maintained After rent-up is completed a full assessment will be rendered Tully said

HUD Secretary Carla A Hill hailed the agreement as an example of metropolitan Chicago moving forward to "recycle housing" She called on other counties throughout the country to follow suit in working to improve neighborhood housing stock with tax incentive plans

The new Illinois Home Improvement Exemption law was adopted by the Illinois Legislature and signed into law last year

Mr Waner said his office currently has 2 521 homes and 32 multifamily properties with 3 725 units in the city and 474 homes and 3 multifamily properties with 372 units in suburban Cook County which could benefit from the newly adopted assessing procedures

Big monthly gain told by S&L's

Savings deposits at savings and loan associations grew by an estimated $3 8 billion making it the largest February savings gain in the history of the business the United States League of Savings Associations reported

In its monthly Trends Report the trade association said that the estimated $3 8 billion savings gain topped last year s February gain of $3 3 billion by 15 per cent

The league bases its Trends Report on reports received from 917 associations holding 47 per cent of the assets of the business

The Trends pointed out that as in January the gain in savings deposits appears to have been well distributed in the sense that there were no concentrations of heavy gains in any asset size groups or geographic areas

"February s estimated inflow of $3 8 billion plus January s increase of $5 4 billion brought the total gain in deposits for the first two months of the year to an extraordinary $9 2 billion the Trends said

Associations closed loans during February of an estimated $1 billion This lending volume was a new high for February passing the previous record of $3 7 billion set in February 1973 The net gain of $3 8 billion in savings plus mortgage loan repayments of $2 billion provided associations with $5 8 billion in loanable funds

Commitments moved up to $12 7 billion a substantial rise over the $11 1 billion outstanding at the end of January " the Trends Report said "The $12 7 billion represents a new high in outstanding commitments in February and surpasses even the high levels attained during the summer months of 1975 "

The Trends said that the surge in savings gains the increase in liquidity the stability in home loan bank advances and the unusual strength in loan commitments indicate there should be a substantial increase in mortgage lending during the second quarter Closings in the April-June period are expected to top last year s $15 5 billion

HOLDING O'CONNOR BLAESER
REAL ESTATE INC

Look for this sign . . it stands for satisfaction

IMPERIAL 400 MOTELS
AT CHICAGO'S O'HARE AIRPORT
(312) 296-4471
10300 HIGGINS RD
ROSEMONT ILLINOIS

Tops in Real Estate

ANNEN and BUSSE REALTORS

Sure signs of spring-for home buyers and sellers. . .

We Can Help You... Buy, sell or trade a home anywhere in the nation. Come in or call for a FREE copy of our Homes for Living Magazine giving pictures, prices, and details of homes locally or all across the country.

QUALITY CONSCIOUS?

$88 900

SPACIOUS DUTCH COLONIAL
On good size lot 3 bedroom home with interior paneling except one bedroom Hardwood floors plaster walls Built-in cabinet in separate dining room Double garage

$45 900

RENT HIKE?
Don t miss this buy! 2 bedroom Quad includes all appliances plus outside maintenance at low low price Recreational facilities Convenient to expressway Garage

$28 900

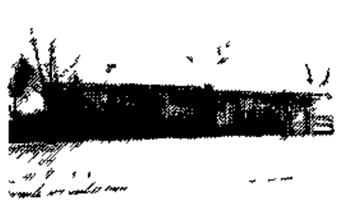

NOT JUST A PROMISE
A dream come true can be yours when you own your own home with patio gas grill and large fenced yard Nicely decorated 3 bedroom Ranch with like new carpeting in living room dining rm No wax kitchen floor Garage

$44,500

OPTIMUM RETURN
Invest your money in this spacious maintenance free exterior 4 bedroom Raised Ranch In beautiful condition plus incomparable amenities Family room has shelving bar Patio 2 car garage

$57 900

KEEPING THINGS CONVENIENT

$44 500

We Guarantee in Writing...
ask about our guaranteed home sale plan that assures you a definite sale price for your home!

BUSY PROFESSIONAL?
Of finest construction all brick French Provincial brick Townhome in park like setting Mirrored stairwell spacious Private entry to basement & garage 2 bedrooms 2 baths

$37 900

A HOME PLUS
Quality constructed home on site additional lots Well maintained 3 4 bdrm stone brick Ranch with living room fireplace Large kitchen garage

$79 900

BELOW BUILDER S PRICE
Fully equipped spacious 2 bdrm Condo Sliding doors onto your own balcony Elevator to 2nd floor Heated garage central air appl

$40 500

A COMPLETE BEAUTY
Like a pretty picture framed with lovely landscape this 3 bedroom brick Ranch has central air carpeting thruout Fenced yard free form patio gas grill 2 car garage

$56 900

A JUNE WEDDING?
Make that dream come completely true & move into your own 2 3 bedroom Quad Fine starter with no rent receipts — no maintenance to burden you Relax swim in pool Balcony with sliding glass doors

$32 700

PREFERENTIAL LOCATION!
Just a drive to see this 3 bedroom Split confirms it Charming with livable warmth that abounds thruout Delightful family room with free standing gas fireplace Garage Close to everything

$65 900

HERE S YOUR CHANCE!
Bdrm Ranch with full basement Kitchen with like new cabinets and Four Generous eating area

$44 900

CHARMING SALTBOX COLONIAL
Everything to make home ownership a pleasure! Meticulously tasteful with neutral carpet complementing decor throughout Brk aluminum with 3 bedrooms baths fenced yard 2 car garage

$55 900

BUSY SCHEDULE?
No time for the usual home chores? See this superb ground floor Condo Maintenance work done for you while you use the recreational facilities Balcony patio off living rm/kitchen Overlooks golf course Deluxe throughout

$42 500

LARGE KITCHEN PLUS PANTRY
Fine starter home with country size kitchen including ever so handy pantry Pleasant area near 16 acre park 3 bedroom maintenance free aluminum sided Ranch Central air utility room garage

$38 500

FOUR BEDROOMS PLUS
Separate dining room family room and fenced yard 4 bedroom Ranch in good condition Carpeting drapes curtains throughout Patio garage

$48 500

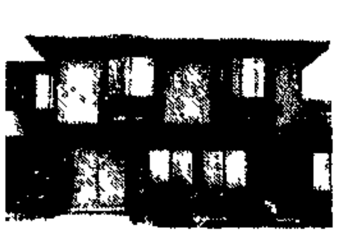

MANY BENEFITS FOR YOU
Home owner ship but still free from maintenance chore Spacious 4 bedroom 2 bath Townhome Avail clubhouse pool tennis Beautiful decor All appls included Double garage

$42 900

THE SENSIBLE ANSWER
To rent receipts — convenient location maintenance free 3 bdrm Ranch All appliances included Great home for the young ambitious couple to start Patio garage

$38 900

SCENIC MINI ESTATE
Overlooks scenic acre of Inverness with creek in rear wooded area Tranquil living at unequaled value Classic 9 room aluminum sided Colonial with new breakfast rm & large bay window Family rm rec rm two fireplaces 2 car garage

$85 300

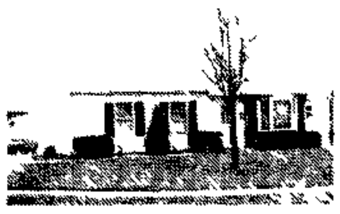

THAT SPECIAL ONE!
Situated on cul de sac top condition and filled with extras Closets galore in this 3 bedroom Ranch + 4th bedroom or family room Near schools shops Low taxes Extra large 2 car gar w door opener

$41 500

OPPORTUNITY TO RELAX
Enjoy pool facilities clubhouse Ready to move into 2 bedroom brick Condo convenient to train school shops Neatly maintained plenty of closet space Indoor parking

$34 900

ANNEN and BUSSE, REALTORS

Five Convenient Offices Serving the Northwest Chicago Suburbs since 1949

IN ARLINGTON HEIGHTS
28 E Northwest Hwy.
253-1800

IN BUFFALO GROVE
150 W Dundee Rd.
459-1900

IN MT PROSPECT
104 E Northwest Hwy.
255-9111

IN PALATINE
225 N Northwest Hwy
359-7000

IN SCHAUMBURG
127 S Roselle Rd
894-4440

Member MAP Multiple Listing Service and Homes for Living Network, National Executive Transfer Service

Dow up 7 points, closes just short of 1,000 mark

NEW YORK (UPI) — A late afternoon rally Wednesday pushed the Dow Jones industrial average to the door of the 1,000 level in slow trading on the New York Stock Exchange in the face of concerns over strikes at home and war in Lebanon.

The Dow industrials, an 11-point loser the previous two sessions, gained 7.32 points to 999.45. The blue-chip average finished the first quarter with a gain of 147.04 points, or 17.25 per cent less than the 24.6 per cent gain in the same period last year.

The Dow's high for this quarter was reached March 24, when it closed at 1,009.21.

Other averages rose during the day. Standard & Poor's 500-stock index rose 0.76 to 102.77, the NYSE common stock index 0.37 to 54.80 and the average price of an NYSE common share by 23 cents.

THE MARKET's breadth figures reflected considerable investor uncertainty. Advances topped declines, 892 to 545, among the 1,863 issues crossing the tape. But 426 remained unchanged.

Volume totaled 17,520,000 shares, down from the 17,930,000 traded Tuesday and sharply below the average of around 28 million shares daily in the first quarter. Volume for the entire first quarter, however, totaled a record 1.76 billion shares.

There was little optimism in financially-troubled New York City where Wall Streeters were worried about a looming transit strike. The NYSE and American Stock Exchanges said they would close at 3 p.m. EST Thursday in the event of a strike.

EASTMAN KODAK climbed 3 to 118¾ after the company introduced new copier products it said would totally automate the copying job. Xerox, the giant of the copier field, was the second most active big board issue, falling 5/8 to 55 7/8 on 293,000 shares. The stock lost 2¼ Tuesday after a major brokerage house advised caution until analysts can examine Kodak's products.

IBM gained 1¾ to 262 after the company introduced four new System-32 applicator programs. Other electronics and computers were mixed. Digital Equipment gained 2¼ to 175½, Hewlett-Packard 2¼ to 115¼ and Texas Instrumens 1 to 125.

Southern Co. topped the Big Board actives, up 1/8 to 15 1/8 on 348,100 shares, including a block of 275,200 shares at 15. General Motors was third, up ½ to 70 1/8 on 182,100 shares.

Prices closed higher in moderate trading on the American Stock Exchange. The average price of an Amex share increased by four cents. Volume totaled 2,880,000 shares, compared with 2,210,000 traded Tuesday.

DOW JONES AVERAGE
30 Industrials
Closed at 999.45
Mar. 31 1976

UP 7.32

N.Y.S.E. Volume Profile

UP	UNCHANGED	DOWN
892	426	545

ISSUES TRADED: 1863
INDEX: 54.80 up 0.37
VOLUME: 17,520,000 SHARES
S.& P. COMPOSITE 102.77 up 0.76

O'HARE TRAVELODGE
CONFERENCE ROOMS
3003 MANNHEIM ROAD
DES PLAINES
296 5541
TWX 312 296 2370

Got a question? Get an answer. Ask Andy every day in The Herald.

ROBERT L. NELSON REAL ESTATE INC.

An example of Traditional Elegance and Charm

THE ULTIMATE IN LOVELY LIVING

A splendid example of traditional beauty, quality and charm. Magnificent 9 room Classic Colonial in choice executive area. 4 bedrooms, 2½ ceramic baths, raised fireplace in delightful fam. room w/superb paneling & carp., cen. air, mature trees and rock garden, partial bsmt., garage plus numerous luxury extras. ½ acre in-town location. 59254.

$129,900

CALL ANY OF OUR 5 CONVENIENT OFFICES
IN ARLINGTON HEIGHTS 392-3900
IN ELK GROVE VILLAGE 773-2800
IN MOUNT PROSPECT 255-3900
IN PALATINE 358-5900
IN SCHAUMBURG 884-1400

FBK REALTORS

ARLINGTON HEIGHTS
123 S. Arlington Heights Rd.
255-8000

MOUNT PROSPECT
150 S. Main St.
392-7150

MEMBER MAP Multiple Listing Real Estate Service

REALTOR®

THIS IS THE LIFE
Super sweet and super neat 2 bedroom, air conditioned Condo. Tennis, pool and clubhouse to enjoy while others do the work. Excellent security system. Located convenient to shopping and commuter service. IMMEDIATE POSSESSION
$33,500

A SUPERB AND RARE
5 bedroom older home on large lot with guest home. 2 full baths, rec room with bar area, 2 car garage. Generous size rooms, Cedar lined closets. Truly a home you'll be proud to own.
$94,900

NEW LISTING
Open House. Sun. 1 to 4
421 Norman Ct., Des Plaines

YEAR 'ROUND ENJOYMENT
Attractive double staircase in the 4 bedroom home. Family room, w/fireplace. 2½ baths, central air, sundeck and 2½-car garage. Ideal location. Short walk to schools, park or shopping. Relax and enjoy for years to come.
$76,900

IMPRESSIVE AND LOVABLE
This beautifully-decorated, 4-bedroom ranch with 2 full baths, large screened patio and att. garage is just right for you. Woodburning fireplace and other unique features a family will love. A HOME YOU'LL BE PROUD TO OWN.
$54,900

SHOWS BEAUTIFULLY
We're anxious and excited to show you this SHARP, 3 bedroom, 1½ bath home with a large family room. Central air. Many extras included. Fenced yard. Walk to all schools. Cul de-sac location.
$55,000

BE A STEP AHEAD OF THE OTHERS
Call today to see this tastefully-decorated 2-bedroom Condo. 1st floor, end unit with patio and privacy fence. Central air. Many extras included. BE AN OWNER NOT A RENTER.
$26,500

LOOK FOR 'LEISURE' this Saturday in The Herald.

NW • EXPERIENCE • INTEGRITY • RESULTS

Village REALTY INC.

REALTOR®

Specializing in the Northwest Suburbs

Whether it's Brick, Frame, New or Old, List it with Village and Consider it Sold!

SOMETHING SPECIAL
A great buy at this price, where else can you get so much for so little? Two large bedrooms. 2 baths with ceramic tile floors. Also includes all appliances, carpeting, drapes, clubhouse swimming pool, tennis, fishing, boating and close to parks (58986) Indeed a great buy at $32,500

WHY PAY RENT?
Beautiful 2 bedroom condominium. Fully equipped kitchen, central air, carpeting and drapes. Swimming pool and rec room facilities. Great location (59278) $25,900

VILLAGE REALTY SALUTES . . .

SAM COSINO OVER $800,000 SO FAR IN 1976!

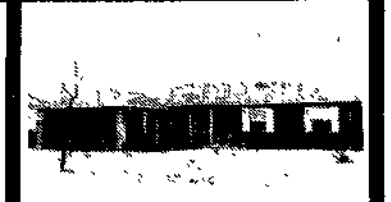

SOMETHING DIFFERENT
in Elk Grove. Super 3 bedroom ranch with attached 2 car garage. Built for convenience and entertaining. Screened in patio. Top location, close to parks, schools, pools, shopping (61738) $50,000

WANTED — UNHAPPY RENTERS!
Put your rent dollars where they do the most good. Invest those wasted dollars in this appealing recently decorated 3 bedroom quad. Compare the area and market than consider value and resaleability. You'll agree, this home has it all $22,900

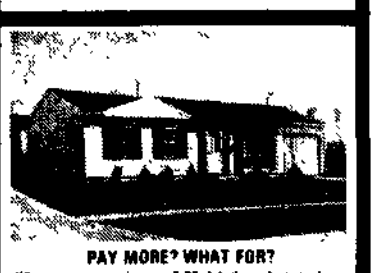

PAY MORE? WHAT FOR?
When you can own this nice 3 BR, 1 bath ranch starter home and be on your way to financial security. Attached 1½ car garage for Dad, large country kitchen for Mom, fenced yard for the kids and patio and gas grill for everyone to enjoy. All at an affordable price (60755) $30,500

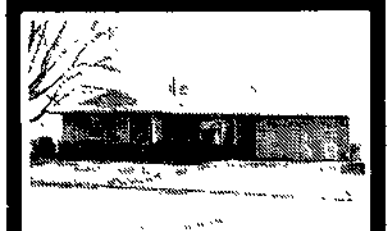

WHY RENT?
When you can own this 3 bedroom ranch. This home features a lovely fireplace, wood parquet floors, built-in book shelves. All appliances stay. 2 baths, 2 car attached garage. $50,000

YOUR OWN PRIVATE RESORT!
This immaculate 3 BR, 2 bath Cape Cod offers superb living with extras like Corning top range, carpeting throughout, bit in BBQ in kit., wet bar in rec room and right out your FR patio doors the big plus . . . a 45x15 heated kidney shaped pool. Beautiful landscaping and terracing with free form patios. Flowering shrubs, gas BBQ and coach lights. See this one today! (60977) $65,900

LIKE TO INDULGE IN ANTIQUES
or refinish furniture or work with plants, or any other hobby? Then take a look at this 3 BR, 1½ bath split with its extra large 15 x 13 utility room to be creative in. (61325) $51,900

I NEED SOMEBODY!
I'm only four years old and need somebody to care for me. I have 3 bedrooms, 1½ baths, 20,000 BTU air conditioning, carpeting, drapes, curtains and an attached garage. My grass is planted and needs someone to take care of. Please see me! $48,500

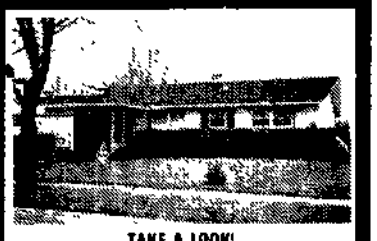

TAKE A LOOK!
You will be convinced this ranch is the home for you. Large eat-in kitchen, 3 bedrooms, 2 full baths, covered patio, attached garage. The living room, dining room combination offers you all the space you'll ever need. Come see this home today! $47,200

WELL KEPT AND CHARMING
A great home with a great location! 3 bedrooms, dining room, 2 full baths, central air, fireplace . . . and all this on an oversized lot with mature landscaping . . $62,900

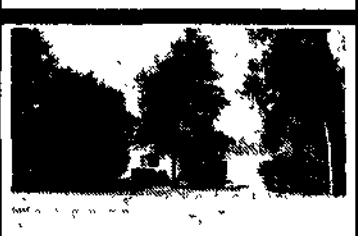

THE FUTURE BELONGS TO THOSE WHO PREPARE FOR IT!
Visualize your own business in the heart of thriving Elk Grove Village. This superb site consists of 1.16 acres adjacent to well traveled thoroughfare. A home is included with the lot which could easily be converted to a shop or office. Ideal area for building contractor, machinery repair or small business in the path of upcoming zoning changes (County). Possible annexation to Elk Grove Village (55918) $96,000

THIS SPACIOUS COLONIAL
offers large rooms, many closets and built-ins. 2½ baths, appliances, central air and 2½ car garage. Pleasant touches of custom drapes and wallpaper will please the new lady of the house (61197) $57,000

JUST A VERY FINE VALUE!
This nice Brick/Frame ranch awaits your most critical inspection. Not only will you be delighted by the condition of this home from its luxurious new carpet to the oversized new furnace but its location will fit you to a T. Easy walking distance to school. Close to shopping. Ideal home for the young family with limited application for the day when you will want a larger one . . . $45,000

Thinking of Selling?
FREE ESTIMATE OF CURRENT MARKET VALUE OF YOUR HOME — NO OBLIGATION

Transferred?
WE CAN HELP YOU LOCATE YOUR NEW HOME ANYWHERE IN THE U.S. AS A FREE SERVICE TO YOU.

SCHAUMBURG AREA
670 S. ROSELLE RD.
894-0220

NW Village REALTY INC.

ELK GROVE VILLAGE AREA
1325 S. ARLINGTON HTS. RD.
956-0660

On the move

Sandy Vartan

SANDY VARTAN has joined the sales staff of Bolger Realtors' Wheeling office upon successful completion of the 300 hour training program required by T. A. Bolger.

Ms. Vartan is an active member of the Strathmore Ladies Bowling League of Buffalo Grove and the Schaumburg Centex Businessmen's Association. Formerly a resident of Buffalo Grove for five years, Ms. Vartan now resides in Palatine where she is a member of the Bethel Lutheran Church.

JAMES R. DUNCAN has been elevated to the position of executive vice president at Wm. L. Kunkel & Co., Realtors.

A vice president at Kunkel for four years, Duncan has also served as director of the residential division and assistant to the president in managing other divisions since joining the realty firm as a salesman in 1967.

Duncan resides in Des Plaines with his wife, Dorothy, and one of their two daughters, Tammy.

Nancy Miller

NANCY MILLER, broker with Jack L. Kemmerly Real Estate office in Schaumburg, has been named office manager.

Mrs. Miller has been in real estate for five years She is a life member of the MAP Million Dollar Club.

Mrs. Miller enjoys snowmobiling, pinochle and reading. She and her husband have three children and live in Lake Zurich.

hob HOLDING O'CONNOR BLAESER REAL ESTATE INC

Look for this sign . . . it stands for satisfaction

T.A. BOLGER, REALTORS
Where activity is the norm

JUST LISTED

SCHAUMBURG S BEST!
5 ce pgraded Sw ss halet Ra sed Ran h 8 rms 3 large bdrms 2 car gar age centra a 2 kit hens pan low taxes C stomized and beau ifu upgraded thr ou P 1
835 Brown Ct Schaumburg
Call 529-0550 $62 900

EXECUTIVE LEVEL HOME
Elegant 8 Rm Ranc Hampden North Arlington Heights Brick & sto e construction w Fireplace in Paneled Family Room F A Gas Heat Central Air Immediate Possession P 8
1527 N Hickory Arlington Heights
Call 529-0550 $89,900

ELK GROVE S FINEST
Is th s beautiful 9 rm 4 bdrm 2 bath 2½ car gar Colonial on a ¼ acre lot in a perfect location Home boasts such things as central air beautiful landscaping fireplace in family rm & separate sewi g rm FA gas heat (P 15)
29 Grange Place Elk Grove Village
Call 439-7410 $69,900

COUNTRY CLUB LIVING
Taste and style are evident from the ceramic tile foyer floor to the carpeted balcony of this spacious & inviting home 5 rm 2 BR 2 Bath Solarian kitchen Floor lush carpeting upgraded appl (60158) (P 10)
1425 Sandpebble # 228 Wheeling
Call 541-9100 $34,990

FOR THE CHOOSY FAMILY
This well maintained 5 rm 3 bdrm 1 bath brick ranch with a 1½ car detached garage has a furnace which is only 2 yrs old The entire home has been recently repainted inside and out It has many decorator touches of brick wallpaper and paneling Like new carpeting in LR & hall Make sure it s on your list to see (P 23)
120 W Wayne, Wheeling
Call 541-9100 $39,900

SUPER SHARP SPLIT LEVEL
Lovely 2 yr young Split Level Gas FA with 3 large bdrms 1½ baths 2 car garage plus sub basement Also includes fenced yard upgraded carpeting and appliances Low taxes Sept 1 possession Buy Now Pay Later! P 30
1489 William Clifford, Elk Grove Village
Call 529-0550 $61 500

HELLO YOUNG LOVERS
We have a home for you This sharp 3 BR 1 bath 1½ car gar Ranch which is brick and aluminum and only 4 yrs old is located on a quiet street in a very nice section of town This home is in beautiful move in condition so come see it today and start packing FA gas heat P 2
1784 Greenvaldi, Streamwood
Call 439-7410 $40,900

LESS THAN RENT
No need to support a landlord when you can own this 4 Room Quad home in Schaumburg Completely decorated plus all appliances and C A Immediate Possession P 9
1124 Quonset Schaumburg
Call 529-0550 $29,900

JUST LISTED

THE RENT BEATER
Complete 6 room 3 bedroom 1 bath townhouse Including all harvest gold appliances carpeting and drapes Economical forced air gas heat central air and private balcony Convenient location plus 1½ car garage (P 38
2543 1 Bristol Lane Hanover Park
Call 398-3800 $32,250

JUST LISTED

PRIDE OF OWNERSHIP
This 3 bdrm Ranch sparkles from Pride of Ownership throughout Recent redecorating provides a enjoyable experience The oversized lot provides plenty of space for children to play A must to see before it s sold (P 40)
1838 Weathersfield Way Schaumburg
Call 529-0550 $43,900

A HOME FOR THE WHOLE FAMILY
Inside & outside it s made for great living Large family room with wet bar excellent for entertaining friends & business associates Four large bdrms with two full baths Formal dining area with sliding glass doors that lead to the sun deck Outside you have a 40 acre lake for sailing & fishing A complete Park District program for your kids & yourselves All schools are within walking distance Shopping? You only need one car (P 24)
79 Hastings, Elk Grove
Call 439-7410 $60,500

ONE STORY YOU SHOULDN T MISS
You ll find charm and convenience in this tastefully decorated 4 Bedroom Ranch with 2 Baths for happy family living Plush carpeting Beautifully landscaped ¼ acre lot is perfect for the family who wants to spread out! (P 31)
7650 Northway Dr Hanover Park
Call 529-0550 $48,900

BIG BEAUTIFUL RAISED RANCH
in S pera location 7 rms 3 bdrms 1½ bath 2½ car gar Enjoy the large Family room appliances included and room to stretch in the fenced yard This is one of a kind home Excellent condition Just 6 yrs old P 3
307 Library Ln Streamwood
Call 439-7410 $48.400

NEAT & CLEAN
Are a couple of words to describe this immaculate 13 yr old Ranch with 6 rms 3 bdrms 1½ baths & a 1½ car att gar Home has 2 yr old furnace & central air has a custom built storage shed in its fenced in back yard and is conveniently located to parks schools & shopping Call for further details P 10
255 Brookhaven Elk Grove Village
Call 439-7410 $50,900

TAX DEDUCTION TIME
This is the time to pay you self the rent Own this 5 rm 2 Bdrm 1 Bath 1½ car gar quad in Quincy Park Located on a quiet cul de sac This home is in move in condition — no need to decorate or buy appliances P 39)
1258 Cove, Prospect Heights
Call 541-9100 $29 900

CUTE AND COZY CONDO
All brick building in Pleasant Run First Floor clean electric heat carpeting T O and all appliances make a great package for carefree living (55551) (P 42)
1203 Pleasantrun , 105 Wheeling
Call 541-9100 $27,800

JUST LISTED

PRIDE OF OWNERSHIP
7 rooms with country kitchen Brick Aluminum construction Ranch home — all in Schaumburg 3 years old 5 A gas heat Bradford model Excellent condition
215 Wickham Schaumburg
529-0550 $58,900

SPACIOUS LIVING
If your family is crushed cramped and crabby this tasteful 4 Bdrm Raised Ranch can help your family S P R E A D Out 2½ car garage large yard and plenty of storage make this home a real find (P 32)
1511 Beverly Cir W Hanover Park
Call 529-0550 $56,900

IF WHERE YOU LIVE IS IMPORTANT
Then a wealth of living awa you in this Townhouse with FA gas heat 7 rms 3 bdrms & 2 baths The living rm highlighted by a 15 cathedral ceiling accented by a modern wallhanging Only 4 yrs old and with Central Air Walking distance to the train & a proud member of the aristocratic Townhouse 58382) (P 4
593 Forum Drive Roselle
Call 439-7410 $41,900

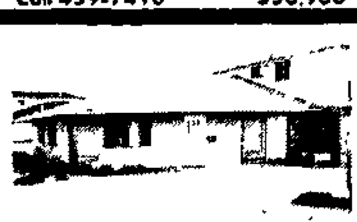

BRIGHT AND CHEERY
Don t miss this 2 Bedroom 2½ Year Old Ranch Quad in Schaumburg Close to Lake and Club house (P 1)
934 Sagamore Schaumburg
Call 529-0550 $30,900

JUST LISTED

SPOTLESS
Move right into this Raised Ranch Elk Grove with very little upkeep This 7 rm 3 bdrm 2 bath home has a large family room for your leisure hours The condition is outstanding and it also backs up to a park Just 3 yrs old FA gas heat (P 37)
1489 Kathleen Way Elk Grove Village
Call 439-7410 $63,900

JUST LISTED

MEADOWLARK MEDLEY
7 rm Ranch 3 bdrms 1½ baths fam rm w sewing area 2½ car gar Located on choice lot convenient to parks shopping churches FA gas heat June possession (P 19)
271 Peach Tree Elk Grove Village
Call 439-7410 $53,900

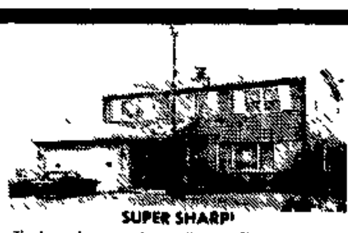

SUPER SHARP!
The large home at the small price! This large 8 rm 4 bdrm 2½ bath 2½ car gar brick & frame Colonial has a ¾ bsmt & many extras It s a pleasure to show this beautiful Mt Prospect home located close to schools shopping and churches All this and only (P 26)
1416 Robert Dr Mt Prospect
Call 398-3800 $65,900

BICENTENNIAL SPECIAL
Celebrate the nation s 200th birthday in this beautiful 15 yr young 6 rm 3 bdrm 2 bath 2 car gar L Shaped Ranch On large lot with patio Top condition FA gas heat Close to parks shopping schools See it today! All this at the low price of (P 33)
691 Walnut Elk Grove Village
Call 439-7410 $51,900

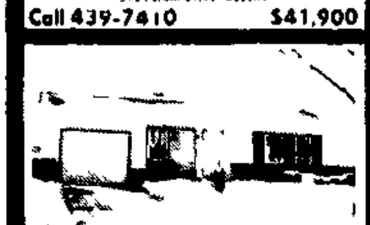

SUPER LOT
There are very few large lots in Elk Grove — This one could be yours & with a 6 rm 3 bdrm Ranch w central air att gar & covered patio in back yard Walk to schools & parks 59363) P 5)
609 E Elk Grove Blvd Elk Grove Village
Call 439-7410 $43 900

WOODBURNING FIREPLACE
3 BR L Shaped Ranch in Fair Oaks w woodburning fireplace in FR Totally remodeled with beautiful decorating 1½ car garage & large fenced yard with playhouse A FANTASTIC HOME! (P 12)
304 Tanglewood, Streamwood
Call 529-0550 $39,900

RUSTIC ENVIRONMENT
Enjoy a rustic environment away from traffic & hubbub This custom built ranch w 2 wood burning fireplaces 2 full ceramic baths imported slate foyer sunken LR w a wall of crab orchard stone 3 large bdrms 2½ car garage (P 16)
Braeburn Rd , Barrington Hills
Call 541-9100 $97,000

LESS THAN TWO YEARS OLD
Is this charming Birchwood Raised Ranch with 8 rms 4 bdrms 2 full baths family room and a 2½ car gar Aluminum siding makes this home on almost maintenance free home Located on a charming street with very little traffic and only 2 blocks from the grade schoo Want a modern home? See this one (P 20)
1439 James Way Elk Grove Village
Call 439-7410 $61,900

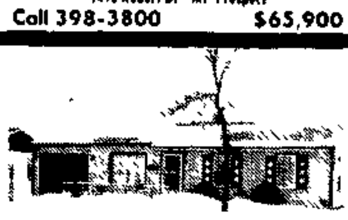

GREAT ASSUMPTION
On this easy maintenance nice and clean 5 room 3 BR Ranch with att gar Backs up to private park Great fenced yard features large patio Note low taxes (P 27)
411 Berkley Place, Streamwood
Call 398-3800 $37,900

IMPORTANT SERVICE FOR TRANSFEREES:

We sure did! We ll help you market your home here and find a new one wherever you re going All at *no extra cost* (and no obligation) That s something really special Because we re your local RELO real estate broker With over 850 fellow brokers, serving over 8000 communities in all 50 states and all over the world So call us today even Scrooge would have liked us!

MEMBER RELO INTER CITY RELOCATION SERVICE

NOW IS THE TIME
To stop paying rent and start building equity This 2 bdrm 1½ bath townhouse is the place to start Stove & refrig included Full basement gas FA heat and low taxes all combine to make this an excellent investment at (P 6)
1093 Bristol Ct , Streamwood
Call 541-9100 $27,900

FANTASTIC POSSIBILITIES
Commercial property located on a very heavily traveled road One half mile north of Lake Cook Rd on Rand Rd zoned HC 1 acre approx lot w 100 ft frontage on Rand Rd 4 yr old bldg is approx 7000 sq ft steel construction w brk front Has FA gas heat w central air (60070) (P 13)
20413 N Rand Rd Palatine
Call 541-9100 $155 000

ATTENTION VA-FHA BUYERS
Are you paying rent? Move in NOW Totally applianced & air conditioned Quincy Quad in location convenient to everything This is the largest Quincy Quad w the longest driveway (P 17)
1452 Quaker, Prospect Heights
Call 541-9100 $29 500

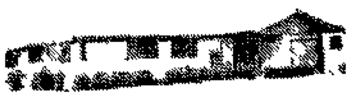

ELK GROVE VILLAGE
Six room 3 bdrms 2 bath Ranch with att gar Well maintained Kichen completely remodeled Close to schools parks shopping July possession FA gas 16 yrs Financing Available (P 21)
242 Wildwood, Elk Grove
Call 439-7410 $49,900

EASY LIVING
In this super sharp 5 rm 2 bdrm 1 bath Condo that offers FA gas heat central air and appliances like new furnace hot water and heater and upgraded carpeting with large carpeted balcony Swimming pools and Recreation Room for Social activities Close to schools churches & shopping (P 28)
2030 Washington Square, Elk Grove
Call 439-7410 $25,750

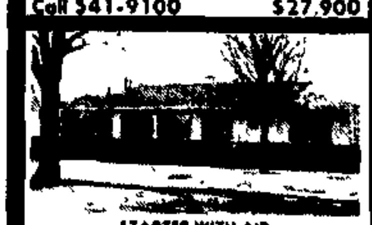

STARTER WITH AIR
Come see this excellent starter home with 7 rms 3 BRs 1½ baths, central air and a family room to help entertain or keep the children occupied 17 yr young brk frm home with gas FA heat Close to schools and shopping (P 7) Only
64 Wood Crest, Elk Grove
Call 439-7410 $44,900

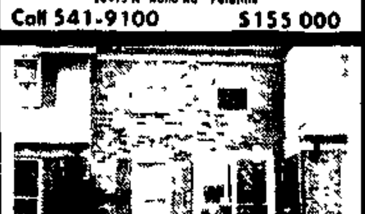

FULL BASEMENT
To pursue your hobbies is one of the features of this 2 bdrm 1½ bath townhome It faces the clubhouse The monthly fee of $36.00 covers all outside maint swimming pool and tennis cts Refrig stove FA gas heat carpeting in LR & stairs P 14
2895 Lynnwood Streamwood
Call 541-9100 $28,500

ENJOY PRIVACY
This large 1 BR 2nd floor fully applianced condo is located in Wheeling Electric heat & air conditioning are included Large balcony Maint fee includes exterior maint pool & insurance (59718) (P 18)
1175 Pleasant Run, Apt # 409 Wheeling
Call 541-9100 $22,250

PLEASANT LIVING
Prestige 5 room 2 bedroom 2 bath Condo in maintenance free brick building Enjoy the heated pool, sauna tennis courts and many other amenities All appliances Priced to sell at (P 22)
3380 Carriageway Dr , Arlington Hts
Call 541-9100 $34,500

' THE PERFECT HOME''
Is yours in this Campanelli built 7 room Ranch with 3 bedrooms 1½ baths family room, att 2 car garage central air fireplace pool low taxes, located on a lovely landscaped cul de sac (P 29)
1888 Carson Court Schaumburg
Call 529-0550 $54,900

ROLLING MEADOWS 398-3800 | WHEELING-BUFFALO GROVE 541-9100 | ELK GROVE VILLAGE 439-7410 | SCHAUMBURG 529-0550

BUFFALO GROVE
11 W. Dundee Road
537-8550

PROSPECT HEIGHTS
6 N. Elmhurst Road (Route 83)
253-9080

HOFFMAN-SCHAUMBURG
In A&P Shopping Center
Higgins Golf Shopping Plaza
884-1800

SCHAUMBURG-ROSELLE *
1415 Roselle Rd
529-4550

SCHAUMBURG-WOODFIELD
101 E. Golf Road
882-4120

* Not member of MAP

Kemmerly REAL ESTATE

Jack L. Kemmerly
REAL ESTATE

MEMBER M.A.P. MULTIPLE LISTING SERVICE
MEMBER ELGIN BOARD OF REALTORS
MEMBER NORTHWEST SUBURBAN BOARD OF REALTORS
MEMBER LAKE COUNTY BOARD OF REALTORS
MEMBER OF ELGIN MULTIPLE LISTING SERVICE
MEMBER OF LAKE COUNTY MULTIPLE LISTING SERVICE

HANOVER PARK
In Convenient Food Center
7205 Orchard Lane
837-4200

LAKE ZURICH *
S. Old Rand Rd. &
Rand Rd.
438-9300

PALATINE
Near Route 53
728 E. Northwest Highway
358-5560

STREAMWOOD
Streamwood Shopping Center
425 S. Bartlett Rd
830-0860

ARLINGTON HEIGHTS
1139-41 S. Arlington Heights Road
956-1500

FAIRYLAND . . . Huge back yard fenced 3 bedroom RANCH with oversized brand new furnace CENTRAL AIR electronic purifier All appliances A well cared-for home with all the trimmings **$39,750**
Danette Baird Office 837-4200

ENJOY THIS PERFECT HOME . . . All LARGE rooms. Family room FIREPLACE. Terrific traffic pattern. Beautiful yard 9 room Raised Ranch. 4 bedrooms, 2 baths BASEMENT 2½ car GARAGE. Great location. **$59,000**
Rose Filar Office 956-1500
Broker Home 439-0741

TRANSFERRED OUT?

Contact any of our sales associates for information on homes for sale in hundreds of towns, large or small.

6 HOUR SERVICE

SOUTHERN COLONIAL on ½ Acre Cul-de-sac 4 large bedrooms, wormy cypress paneled family room. WOODBURNING FIREPLACE. Wet bar. Big appianced kitchen. Separate dining room. CENTRAL AIR. BASEMENT So much more to offer. Call now. **$101,900**
Sid Goldman Office 537-8550

BEAUTIFUL COLONIAL in-town location. 8 rooms. 4 bedrooms. 2½ baths CENTRAL AIR Family room FIREPLACE. Separate dining room BASEMENT. Walk to commuter train & shopping. For the discriminate buyer. **$129,500**
Merrill Packard Office 537-8550
Broker Home 882-3974

DRAMATIC L SHAPED RANCH . . . Gracious foyer entrance Spacious sunken living room Formal balcony dining room Family room with white marble FIREPLACE Equipped & carpeted kitchen 1st floor laundry 7 rooms, 3 bedrooms, 2 baths CENTRAL AIR GARAGE Call now **$78,900**
Elisabeth Oehler Office 253-9080
Broker Home 358-8269

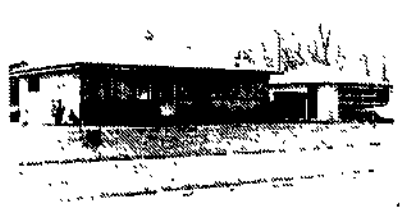

TRY THIS FOR SIGHS. All Brick 3 bedroom RANCH, on corner lot CENTRAL AIR Country kitchen with appliances. Patio Immaculate thruout GARAGE with hot & cold running water & heating. **$48,900**
Gerald J. Domeracki Office 253-9080

FOREST ESTATES. FOUR BEDROOM Multi-level face brick & cedar custom home 2½ baths SEPARATE DINING ROOM. Rec Rm., FAMILY ROOM, all laminated ceilings, thermo windows thruout, double construction with finished oak floors under all carpeting. TWO PATIOS. Basement, low taxes, Possession June. **$125,000**
Jack L. Kemmerly Office 358-5560
Broker

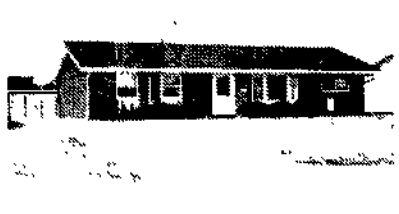

KITCHEN WITH ISLAND & cabinets galore in this 6 room RANCH. 3 bedrooms, 1½ baths Family room 2½ car GARAGE. Large fenced yard. **$51,500**
Stan Nejman Office 529-4550

GREAT ASSUMPTION and LOW, LOW TAXES. For this 3 bedroom Ranch with 2½ car GARAGE. Immediate possession. **$41,900**
Danette Baird Office 837-4200

SPACIOUS EIGHT ROOM . . . Split-level 4 bedrooms 2½ baths CENTRAL AIR Family room Appliances Exciting interior 2½ car GARAGE **$67,900**
Jackie Gruendeman Office 882-4120
Broker Home 885-4842

FOUR BEDROOMS ON A BUDGET . . . Warm & cozy COLONIAL loaded with extras. Big country kitchen. Formal living room. POOL for summer fun GARAGE. 1st floor laundry. LOW TAXES. **$44,900**
Dick Almquist Office 830-0860

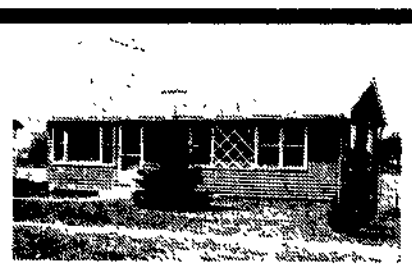

COUNTRY SIZED KITCHEN. . . . In this terrific 3 bedroom Ranch with FULL BASEMENT. **$38,900 VA/FHA**
Bob Everly Office 830-0860

SOLID BUILT LANNON STONE TWO FLAT . . . In-town location Walk to stores, schools & train. 2 car GARAGE. Full BASEMENT **$58,900**
Ron Sever Office 438-9300
Broker Home 359-4253

LONG GROVE AREA, ENGLISH MANOR ON 2½ WOODED ACRES. 10 rooms, 4 bedrooms, 3½ baths. Family room. Game room + bar room. 3 FIREPLACES. 2 zone heating & air conditioning Quality & excellence thruout. Private lake. 2-story entrance FANTASTIC. **$220,000**
Ron Sever Office 438-9300
Broker Home 395-4253

BARRINGTON HILLS . . . **5 ACRES** of real living 4 bedroom COUNTRY FARMHOME 2 baths Separate dining room Sunken conversation pit in living room with FIREPLACE BASEMENT 3 stall 70x40 barn numerous out buildings Immediate possession **$125,000**
Jack L. Kemmerly Office 358-5560

A REAL GEM WITH 5 BEDROOMS, at a fantastic price CENTRAL AIR 9 room Aluminum raised ranch 3 baths BASEMENT Recreation room Porch & Patio. GARAGE Terrific **$55,000**
Tom Sroka Office 837-4200

REAL SUMMER ENJOYMENT Big 15 x 15 ft. patio with gas grill Chain link fenced yard. IMMEDIATE POSSESSION for this 3 bedroom Split Level Built-in stereo Family room. Basement GARAGE. **$45,500.**
Fred & Vera Dutner Office 529-4550
Broker Home 529-9223

ENTIRE FENCED YARD, with large patio & lights, surrounds this delightful CENTRALLY AIR CONDITIONED 5 room Ranch Large appianced kitchen. 2½ car GARAGE LOW TAXES Immediate possession **$45,900**
Nancy L. Miller Office 884-1800
Broker Home 438-7071

FOUR BEDROOM COLONIAL for the discriminating buyer. Beautifully decorated with loads of room. 2½ baths Family room. CENTRAL AIR, humidifier. BASEMENT. 2½ car GARAGE, electric door. Terrific pool & clubhouse **$63,500**
Arthur Davis Office 884-1800
Broker Home 529-4707

CHANGE YOUR LIFE . . . From Blah to Blissful in this 7 room Ranch with everything you have been looking for Excellent traffic pattern Ample storage Beautifully landscaped yard with privacy fence 3 bedrooms, 1½ baths Family room Appliances Terrific home **$46,900**
Carl Daugherty Office 884-1800
Broker Home 289-8975

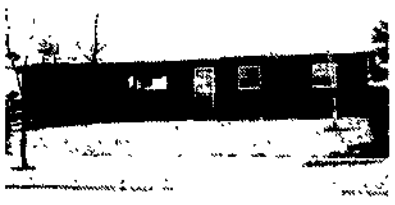

SHARP RANCH . . . Ready to move into. 3 bedrooms Huge country kitchen/family room All appliances CENTRAL AIR. Large fenced yard with SWIMMING POOL. 1½ baths GARAGE. **$45,900**
Carl Daugherty Office 884-1800
Broker Home 289-8975

BRICK ENGLISH TUDOR 10 huge rooms, 5 BEDROOMS, 3½ baths Spacious library. Large separate dining room Step-down living room 3 FIREPLACES. All built-ins Carpeting & window coverings included Patio, Florida room. BASEMENT. IMMEDIATE POSSESSION. Located on beautiful wooded lot. **$129,000**
Jack L. Kemmerly Office 358-5560
Broker

SUPER VALUE. 7 room Tri-level Dramatic wet bar in family room CENTRAL AIR. BASEMENT. 8 foot ceilings Chain linked fenced yard Appliances. GARAGE. Top financing available. **$78,900**
Jack L. Kemmerly Office 358-5560

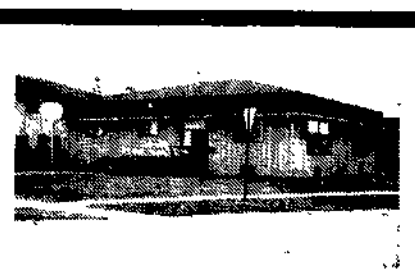

INVESTMENT OPPORTUNITY. Large Duplex Each unit 6 rooms, 3 bedrooms, 1½ baths BASEMENT. Recreation room. Call now for more information on this terrific buy. **$69,900**
Carolyn Cuca Office 358-5560

POSITIVELY POSH Spacious & luxurious 8 room Brick Ranch 3 bedrooms 2 baths. Paneled recreation room/wet bar. FIREPLACE wealth of storage Stereo tape & record player system thruout Sewing room. Family room CENTRAL AIR Large appianced kitchen Full BASEMENT. 2½ car GARAGE Automatic door. So much more. Call now **$81,500**
Katherine Lionikis Office 956-1500

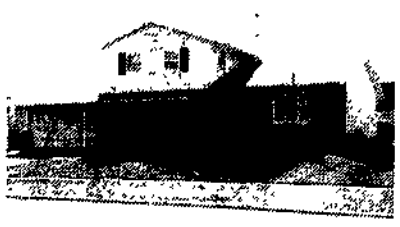

SPACIOUS & SPOTLESS . . . Quality built 4 bedroom Brick & Aluminum Split-level, on quiet street 2½ baths Family room BASEMENT Appianced kitchen. 2½ car GARAGE Ideal home for your family, located across from park **$67,500**
Jack L. Kemmerly Office 358-5560
Broker

Guaranteed Trade-In

If we can't sell your house, we will buy it

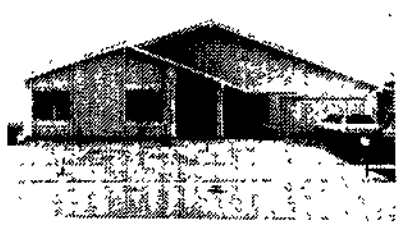

MINT CONDITION. ASPEN BARN WOOD paneled living room Real Brick wall in kitchen. Very sharp 7 room RANCH 4 bedrooms. 2 baths CENTRAL AIR. Appliances 2½ car GARAGE Immediate possession **$50,900.**
Tom Sroka Office 837-4200

BEAUTIFUL CUL-DE-SAC location and close to EVERYTHING CENTRALLY AIR CONDITIONED 7 room Raised Ranch. 3 bedrooms. 1½ baths BASEMENT. Family room. Appliances. Patio. 1½ car GARAGE. Call now. **$50,500**
Mark Lishchynsky Office 529-4550

10 Offices located in the Northwest Suburbs

Eye on business

• Gerald A Franklin, R.Ph., son of Mrs. Ruth Lenhoff of Des Plaines, has been promoted by Walgreen Co to manager of the newly created Chicago Northwest Suburban District.

Franklin, who will be responsible for 11 stores in the Northwest Chicago suburban area, received a B S degree in chemistry from the University of Illinois in 1951 and a B S degree in pharmacy from there in 1955. He joined the nationwide drug store chain in 1970 as a pharmacist, was promoted to assistant store manager later that year, to manager in 1973 and to district manager trainee in 1975.

HAPPINESS IS BUYING OR SELLING YOUR HOME THROUGH

Lorraine Larsen Real Estate & associates inc.

398-0401
253-2034

550 W. Northwest Hwy., Arlington Heights

MAP REALTOR

SPACIOUS VICTORIAN

12 rooms, 3 baths, remodeled, updated HUGE heated basement with 2 outside entrances HUGE attic for storage or expansion Fenced yard. Second floor laundry sewing room combination Toy room, game room, den, music room You'll love this tremendously interesting home, situated on a 100x132 foot lot. Walk to grade school

$95,000

HASBROOK BEAUTY

3 bedroom, 2 bath ranch on a large 68x132 lot Beautifully landscaped with an unusual brick patio in a figure 8 design Baths have been updated — attractive vanities A delightful charming home Separate family room.

$53,900

SCARSDALE

3 BR Colonial Delightful remodeled kitchen with dishwasher & disposal. Screened porch, large, well landscaped yard Walk to schools, shopping, parks & train.

$49,900

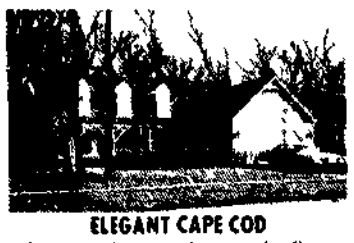

ELEGANT CAPE COD

Luxurious home with a terrific floor plan 1st floor master bedroom suite, 4 bedrooms up Large kitchen with new no wax floor, 1st floor laundry room, plus a huge basement. Backyard is a forest preserve Walk to school and shopping

$99,900

THORSEN Realtors Since 1923

every 2 hours, 365 days a year, we help a family acquire the right home

HANOVER PARK $30,500

MAINTENANCE FREE LIVING

This clean super decorated 2 bedroom townhome is only 2½ years young Fully carpeted with all appliances are just a few extras that come free with the purchase of this home — priced below replacement

Call 885-1700

BARTLETT $77,500

EVEN THE ROBINS

are chirping about this 5 bedroom spacious lovely home in beautiful Bartlett A stone fireplace offers a warm friendly glow in a richly paneled family room The dramatic living room and dining room boast of new plush carpeting — a bright country size country kitchen There's even a picnic perfect patio waiting for summertime

Call 885-1700

250

REASONS WHY THORSEN REALTORS SHOULD SELL YOUR HOME!

Award Winning Advertising

Thorsen Advertising Leadership — means Thorsen customers enjoy a profitable and speedy sale of their home because more buyers see your home Over 25,000 buyers annually respond to Thorsen Realtors' $350,000 yearly advertising program.

Thorsen Realtors' full time advertising and public relations department creates direct mail campaigns, sales brochures, outdoor advertising (signs, billboards, etc) and many other sales materials to aid in the fast sale of your home.

27

Competing against 70,000 Realtor firms, Thorsen Realtors' classified advertising has been judged to be the most effective in the nation This award was granted by the National Institute of Real Estate Brokers of the National Association of Realtors Advertising effectiveness and productivity assure buyers who are ready to purchase your home now.

HANOVER PARK $57,500

SPRINGTIME PERFECT

Stately 3 bedroom split level beacons a warm welcome from its sunshine filled kitchen with all the up to the minute appliances to its spacious richly carpeted living room and dining room Each room offers its own joy to behold from its handsome wall covering to its rich panelling Large family room with bar and woodburning fireplace is perfect for entertaining

Call 885-1700

ROSELLE $60,500

SUNSHINE RANCH

Show white aluminum sided maintenance free 4 bedroom ranch home with 2 full baths full finished basement and oversized 2 car garage Nestled on a professionally landscaped lot in lovely Roselle

Call 885 1700

23 Chicagoland service centers SCHAUMBURG 885-1700

Oswald and James Jacoby will help you hold a winning hand in "WIN AT BRIDGE", appearing daily in the HERALD.

Baird & Warner

CHARMING CAPE COD HOME

In quiet residential area of Cary Lovely tree shaded yard with patio for summer time entertaining & relaxing Home has 3 BRs (master on main flr), 1½ baths sep DR, eating area in kit bsmt rec rm & det gar WALK TO EVERYTHING LOCATION $43 500
Call CLARENCE BALGEMANN 381 1855

TOO NEW FOR PICTURE

"CONNECTICUT" IN NORTHGATE

This 8 rm, 3 4 BR home with 2½ baths FR & 2 car garage shows very well! Special features include central air, fenced yard new crptg & kitchen pantry Close to park & school Asking $76 900
Call CHUCK MOSER 259 1855

4-BEDROOM RANCH

Large brick ranch w 2 baths, large LR and DR FR w raised hearth fireplace, kitchen has blt in O&R, dshwshr & disposal, brkfst bar pool patio, 75x146 yard Walk to schools park & shop $56 900
Call DON BONDY 392 1855

EXCELLENT SITE

to build that dream home! Unobstructed view of Indian Lake golf course Some homes in immed area valued at $100,000, located at edge of cul de sac 125' wide & 237 deep Imprvd with water, gas, electric & street $17 000
Call DON GEARY 392 1855

ENJOY SPACE & LEISURE

in this tastefully decorated well maint, spac townhome 3 BRs den or office, 2½ baths FR & full bsmt w rec rm, patio & lg 2 car garage Walk to pool, clubhouse, tennis courts, parks & shop $46 500
Call VIC SODERSTROM 392 1855

BUYERS OTHER FIRMS NEVER SEE

WHY?

- 120 years' experience.
- 30 offices, 300 salespeople.
- Members of 20 Multiple Listing Services.
- Near 1 million spent annually on all forms advertising.
- ICR Real Estate assistance nationally
- RESET, the service to our industrial accounts involved in employee transfers.
- Over 62% of our buying customers were personally referred to Baird & Warner

Call one of your nearby Baird & Warner offices in the Northwestern Suburbs

ARLINGTON HEIGHTS
220 E. Northwest Hwy.
392-1855

DES PLAINES
716 Lee St.
296-1855

BARRINGTON
303 N. Northwest Hwy.
381-1855

EDGEBROOK
5325 W. Devon Ave.
775-1855

CRYSTAL LAKE
386 Virginia St.
815/459-1855

MOUNT PROSPECT
21 E. Prospect Ave.
259-1855

PARK RIDGE
133 Vine Ave.
823-1855

30 offices serving over 100 Chicagoland communities

THREE FOUNTAINS ON THE LAKE

Spacious 2 BR 2 bath condo Top floor location indoor parking Private lake Clubhouse facilities swimming pool sauna bath + more Just listed at $34 900
Call BOB STEFANI 259 1855

4 BEDROOMS

with over 2500 sq ft of living area in this top condition Colonial Cape Cod home Features 25 ft master BR suite large FR full bsmt 2 car garage nicely lndscpd 70 ft lot in excel Arlington location $84 900
Call RALPH MOLINELLI 392 1855

ABSOLUTE LOVE SHOWS

in every inch of this perfectly maint 2 yr old home ON 1+¾ ACRES High on a hill with glorious views of sparkling TOWER LAKE Super kit with lg brkfst area sep DR Raised hearth fireplace in family rm 4 BRs 2½ baths So much for so little $87 500
Call EILEEN STREI 381 1855

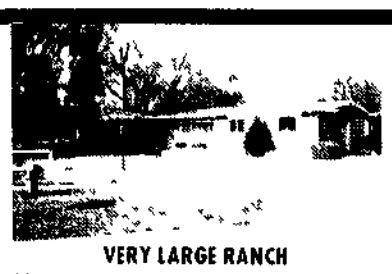

VERY LARGE RANCH

This custom, 3 BR ranch home has large rooms, LR w fireplace 29 ft kitchen w breakfast area 1½ baths oak floors plaster walls and natural trim 2 car garage large lndscpd yard Immed poss $59 900
Call DON BONDY 392 1855

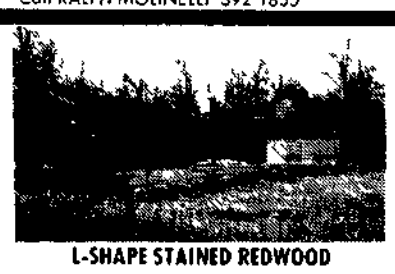

L-SHAPE STAINED REDWOOD

Rustic ranch in woodsy setting in Lake Zurich Trees galore & privacy ½ acre lot 3 BRs 2 baths full bsmt Dbl sided fireplace in LR and in terrific country kit Features abound Call for more details & appointment to see soon $66 500
Call TERRY HERRIGES 381 1855

PROFESSIONALLY-MANAGED CONDO

Lovely view from this immaculate apartment 2 BRs 2 baths garage in building all appliances including central air One mile to train $30 500
Call RUTH CLARK 259 1855

JUST LISTED

HERITAGE PARK AREA

Beautiful 4 or 5 BR quality custom blt home with 2½ baths 2½ car garage lg family rm with fireplace Dream kitchen + prof landscaped $87 900
Call THERESE SCHOEN 259 1855

EXCITING CONTEMPORARY

4 BRs plus the loft which has many uses Sunken LR w cath ceilings gas log fireplace in FR lg MBR w delightful balcony auto sprinkler system — and many extras Fast poss asking $86 900
Call HOWARD KAGAY 392 1855

CONDO LIVING AT ITS FINEST

A lovely spac 5 rooms 2 BR 2 bath unit in excellent condition 2 swimming pools tennis courts & putting greens All for a modest $32 500 — with an interesting assumable mortgage
Call LEE SMITH 392 1855

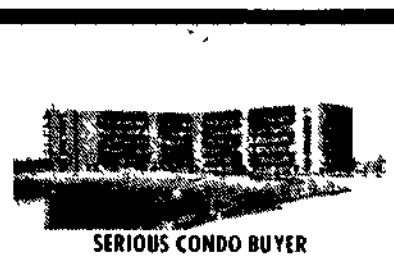

SERIOUS CONDO BUYER

Southern exposure lake view 4th flr loc quiet neighbors, custom decor w coord drapes & sheers & matching bedspread Pool sauna exercise & game rm Conv location to roads or trains Market priced at $39 500
Call BUZZ RICHEY 392 1855

GIVE YOUR "BUNNY" A NEW HUTCH

This super sharp 3 BR 1½ bath ranch home has separate dining area 1st flr family rm and outsized, heated garage Only $53 900
Call LESLIE WELCH 392 1855

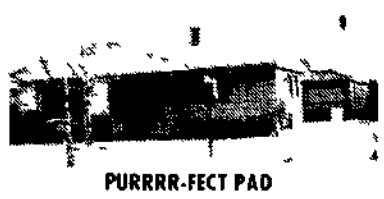

PURRRR-FECT PAD

This great 3 BR 1 bath ranch w covered patio and garage can be yours for only $38 900
Call FAYE HOCH 392 1855

WALK TO TRAIN

Loc & quality constr highlight this all brick 3 BR ranch on mature lndscpd lot Full bsmt w lg fin rec rm hardwood flrs plastered walls natural wood trim walk in pantry wdbrng fireplace are all features that will bring years of enjoyable living Offered at $67 900
Call BOB BAKER, 392 1855

4-BEDROOM SPLIT

with cozy family rm w wdbrng fireplace tastefully decorated, huge kit w sep eating area outdoor Bar B Q off patio 2-car garage w auto opener Conv Arl Ivy Hill location walk to schools, shopping & park. $81,900
Call HOWARD KAGAY, 392-1855

NEW LISTING

LAKE BREEZE - SHADE TREES

Large 'U' shaped red brick ranch on hill ovrlkg well stocked (Bass & Blue gill) lake 3 4 BRs w 2½ baths extra lg FR w raised hearth frplc, dream kit w brkfst area You have to see it to believe your dreams have come true $117,000
Call LESLIE WELCH, 392 1855

12% building value hike forecast in 1976 by firm

The construction market will undergo a number of significant changes this year as the economy continues to move from recession to recovery, according to a leading authority on construction activity

The latest update of the 1976 Dodge Sweet's Construction Outlook predicts total construction contract value in 1976 will advance 12 per cent to $102 5 billion, with almost all of the increase due to housing In addition, composition of the nonresidential building market will change with institutional construction receding and commercial work gaining strength General manufacturing building will take up some of the slack produced by declining energy-related manufacturing projects

The report revised version of the annual forecast prepared and issued last October by McGraw-Hill Information Systems Co, stressed that the long decline in the all-important nonresidential building market may finally have hit bottom setting the scene for stage two of the economic recovery

"Stage one which covered most of 1975, consisted of early pickup in housing construction plus some temporary public works projects which typically come forth at the depth of a recession" said George A Christie, vice president and chief economist of the firm's statistical gathering F W Dodge Division

Christie said in addition to an expected change in the composition of the nonresidential construction market, he also sees a recovery in commercial building resulting from the impetus of 1975's and 1976's increased housing activity

Housing which started off 1976 with a 10 per cent gain from a year earlier is expected to show continued recovery throughout the year According to Christie, "Housing starts should reach a rate of 1 7 million in the fourth quarter and total 1 5 million for the year"

Christie said that contracting for new manufacturing facilities rose 22 per cent in 1975 to a record $6 8 billion due principally to the impact of $4 billion in construction of petroleum and petrochemical facilities

"As energy-related construction drops back to a more normal level," said Christie, "a recovery in the construction of general manufacturing plants — which actually showed a 25 per cent decline last year — will take up some but not all of the slack"

Christie said that the impact of inflation recession and Federal budget-tightening is constraining institutional construction, especially educational building He sees no improvement until these circumstances change

The immediate outlook suggests "more churning than gaining" in nonresidential building markets, Christie said

"We are finally beginning to see the changes in direction that will set up the prospect of a sizable advance in nonresidential building in 1977," observed Christie

'76 mortgage money ample: realty unit

New savings have been flowing into savings and loans since the start of the year leading the National Assoc of Realtors to predict there will be an ample supply of mortgage funds for the rest of 1976

The association's department of economics and research said this means a strong level of housing activity for the rest of the year

The report also said the favorable money supply improves prospects that mortgage interest rates will dip to the 8 75 or 8 5 per cent range, instead of the current 9 to 9 25 per cent

The department further reports that single-family home starts in February increased 37 2 per cent from January but new home sales in January slumped 15 7 per cent

Seasonally adjusted annual rates for new single-family home construction was 1 303 000 and new home sales, 532 000 units

The supply of new homes available for sale in January totaled 384,000 units up 6 000 from December The report said the 384 000 units is about an 8 5 month supply at current sales rates

Starts of multi-family housing units continued to drop on a month-to-month basis February's construction starts totaled 252 000 units on a seasonally adjusted annual basis, down 8 per cent from January's units

Rental vacancy rates have declined sharply because of the low level of multi-family housing production The department predicts the rental market will tighten even further through 1976, exerting a strong upward pressure on rents

The department's report also indicated that sales of existing single-family homes, which slumped in January, rebounded in February to recover part of the previous month's lost ground

FULLY AIR-CONDITIONED
Flamingo MOTEL
Phone (312) 537-2000
Chicago Phone (312) 774 1646
RESTAURANT
HEATED POOL
COCKTAILS
River Road (45) and Milwaukee Avenue (21)
Wheeling Illinois 60090

Clayton House MOTEL AND RESTAURANT
Restaurant — Lounge
Pool — Banquet Facilities
1690 S Milwaukee Ave
Wheeling Illinois
Phone 537-9100 — AC 312

DOLPHIN HOTEL
6550 GOLF ROAD
NILES, ILLINOIS
All Year Swimming Pool, Newly Furnished, Newly Decorated Kitchenettes, weekly or monthly
CHINESE RESTAURANT & Exotic Drink Bar PH 827-6191

A MASTERPIECE IN PLANNING
Contemporary home in prestige area [illegible] Acre wooded lot indoor swimming pool [illegible] large bedrooms family room with wet bar kitchen is fully equipped with every modern appliance Designed for family and formal living $250 000

BRING YOUR CHECKBOOK!
You won't be able to resist this value 2 Bedroom townhouse with plenty of storage You can also save by walking to shopping schools and RR station If you're a serious minded buyer act fast $26 500

BUY IT NOW AND START SAVING TOMORROW
Quiet elegance with this center entrance Colonial 1st floor family room Lustrous hardwood floors Meal planning is a breeze in the custom kitchen 4 roomy bedrooms 2 and 1 full bath 2 car garage and full size basement extend your living area If this meets your needs call now $65 900

LIVE MODERN!
Gleaming interior of this 2 bedroom condo Closet space galore behind each door Well planned kitchen with pantry Master bedroom is impeccably decorated If you demand perfection you must see this home today $36 900

SOUTHERN ELEGANCE
This 4 bedroom 2 bath home is just what you've always wanted Fantastic master bedroom suite Family room with fireplace and wet bar Sunken living room and separate dining room for your formal entertaining See this home of distinction today $97 900

SPRING'S MOST BEAUTIFUL BLOSSOM
Upgraded throughout 4 bedrooms 2 baths 2 car garage Enjoy the comfort of central air cooling during warm season and nestle before your warm hospitable family room fireplace on cool evenings Mother will have peace of mind with a fenced in yard Call for appointment now $65 900

DOLL HOUSE WITH IMMEDIATE POSSESSION
Your whole family will enjoy this 3 bedroom 1 car garage ranch Close to shopping schools and train Central air for hot days ahead and privacy fenced yard for outside playing Assumable mortgage so see today $38 900

A CLASSIC - WITH THE EXTRA TOUCH
From the elegant parquet entry to the free form patio you will agree this is the Home Beautiful 4 bedrooms 2 baths 2 car garage add to the many extras Full basement plush carpeting and custom drapes throughout Gas fireplace family room central air and very desirable neighborhood $89 500

FROM THE PEOPLE-PLEASERS AT HOLDING-O'CONNOR-BLAESER

homes

"The People Pleasers"

Holding O'Connor Blaeser REAL ESTATE

OF THE PEOPLE
When representing home sellers the HOB staff concerns itself with the best interests of the people Marketing to be successful includes proper pricing attentive advertising and most important the ability to bring the buyer and seller together on mutually agreeable terms OF THE PEOPLE

★

BY THE PEOPLE
The success of the HOB organization is attributable to the high degree of professionalism exercised BY THE PEOPLE of HOB The company is a known success not only in the northwest suburbs but across the country thru their affiliation with the National Association of Realtors and the North American Brokers Association

★

FOR THE PEOPLE
When assisting a home buyer a member of the HOB staff not only concerns himself with the financial abilities of a home buyer but also the needs and desires of the entire family A salesman using empathy goes a long way to find the right home FOR THE PEOPLE

Three convenient locations to serve you

★ 55 S NORTHWEST HIGHWAY Palatine 359-4600
★ IN THE AVCO BLDG 275 W HIGGINS Hoffman Estates 885-4600
★ 116 S ARLINGTON HEIGHTS ROAD Arlington Heights 253-4600

EVERY HOME IS A SAVINGS ACCOUNT
Save when you enjoy this maintenance free 2 bedroom 2 full bath condo Save your car by walking to shopping theatre bank and more Entertainment size living room Be our guest and see it today $31 900

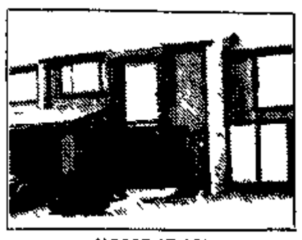

HOME IT IS!
New carpeting and decorating greet you as you enter this 3 bedroom 1 bath townhouse Full basement leaves plenty of room with large rec room for indoor fun Central air and all appliances stay Never a better buy and ready for you! $45 500

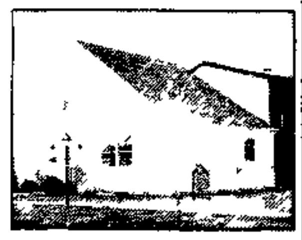

MORE FOR THE MONEY
Bright cheerful home with loving care throughout 2 bedrooms central air for cool comfort and full basement Easy to expand to 4 bedrooms Cedar privacy fenced yard You won't find any better for the money $34 900

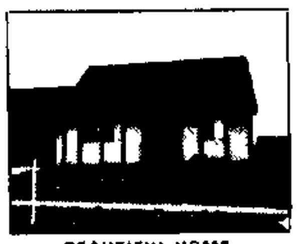

BEAUTIFUL HOME THAT GROWS WITH YOU
A unique living growing home designed to change and accommodate every stage of your family's development 4 bedrooms 2 baths 2 car garage Cape Cod Fireplace sunken family room and patio with privacy fence Plus carpeting and tastefully decorated See it today $56 900

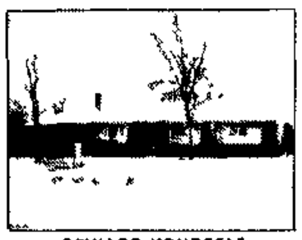

REWARD YOURSELF
See one of the finest on a acre estate Many mature planting for your gardener with the green thumb Brick and stone 3 bedroom ranch 1½ baths and 2 car garage Full basement fireplace in living room and central air Hurry to happiness! $66 900

IMMACULATE
Tastefully decorated 2 bedroom 1 bath 2 story quad Custom drapes central air and all appliances Beautiful wallpaper and mirrors See this gratifying home soon $31 900

THE ULTIMATE IN FINE CRAFTSMANSHIP
No way to describe this all brick ranch with 3 bedrooms 2 baths and 2 car garage Living room with stunning black marble fireplace full basement central air and numerous closets and cabinets for the housewife's dream Much too many extras to list so call now for details $73 500

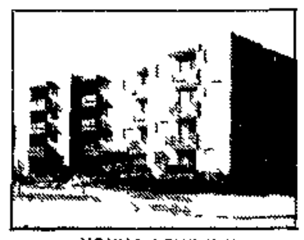

YOU'LL LOVE THE CONVENIENCE
This 2 bedroom condo is located ideally in a quiet residential village within walking distance to shopping depot and parks Private balcony to enjoy cool summer evenings Central air and all appliances makes you want to act fast and call now $41 900

SPACIOUS BLAIR
Locate your inspection Barrington Square largest with 3 bedrooms 2 bath 1 car garage Pool [illegible] Walking distance to [illegible] clubhouse child care center indoor outdoor pools and shopping Start living $41 900

POWERFULLY POTENTIAL
This money making 3 bedroom New England Cape Cod with a separate dining room and full basement is nestled on a country acre Huge heated insulated garage with oversized door Stroll to shopping and new YMCA $45 900

hob HOLDING O'CONNOR BLAESER REAL ESTATE INC

LOADS OF LIVING
Elegant home with elegant decorator touches Country kitchen overlooks large common grounds giving you a super back yard Storms on patio door All this with assumable mortgage and loads of amenities $40 900

POPULAR PEPPER TREE
Parquet floors enhance earth tone color decorum Lovely carpeting in 4 generous size bedrooms 2 baths and 2 car garage Fireplace and central air Large convenient workable kitchen with sliding glass doors to redwood deck overlooking nicely landscaped yard Happy owner's loss is your gain $74 900

JUST MOVE IN
The ultimate in decorating is found throughout in this 2 bedroom 1 bath 1 car garage townhouse Full basement with masterfully finished rec room Central air and all appliances make for easy living Put this on your must see list $44 900

COZY CUTE AND COMFY
You'll find this home on a tree lined street in the heart of town 2 bedrooms bath and 1 car garage Neat as a pin New roof and hot water heater Paneled family room and beautifully landscaped lot Come see you'll buy $48 500

WELL ESTABLISHED NEIGHBORHOOD
Very sharp starter or retirement 2 bedroom home 2 car garage and low maintenance brick exterior Recently redecorated with central air and new solarian tiled kitchen Partial basement patio and family room Immediate possession so hurry out today $51 900.

FOR THE CHOOSY FAMILY
Great located 3 bedroom split allows your family to walk to schools and parks Family room with sliding glass door leads to well landscaped huge yard with large trees for outdoor fun Move in now and relax tomorrow in your new home $55 500

WOW! LOOK AT THIS!
Two family rooms woodburning or gas fireplace central air great 3 4 bedrooms raised ranch with 1 baths 1 car garage! You're invited to see this home now $54 900

We Know How to Sell Your Home FAST! ...and we GUARANTEE our service in writing!

Ask for your free copy of our "Action Warranty." It guarantees in writing the services we perform for our customers. That's a bold step. We think our customers deserve it. So we put it in writing...and sign our name to it. We think you'll enjoy dealing with people proud enough to offer such a warranty.

KILDEER

Pennsylvania Farm House on almost 2 acres in country like setting. This attractive residence is centrally air conditioned and includes 4 bedrooms 3 baths paneled rec room with bar, garden room, 2-car garage. (61199)

Call 253-8100 $127,000

Century 21 REAL ESTATE

SPOTLESS COLONIAL

Roomy, tastefully-decorated and ready for its new owner. This home has it all! FR w/frpl., CA, 4 BRs, kie LR, DR and super kit., plus bsmt & 2-car gar.

Call 437-9340 $85,900

ACTIVE FAMILY WANTED

Four or five bedrooms, two and one half baths, dining room, large family room, two and one half car garage. Central air, in-ground lighting + +. Hoffman Estates.

Call 398-4600 $68,900

A REAL HOME FOR ALL SEASONS

Beautifully decorated. 2 story with a finished basement. Great kitchen, and loads of closets and storage. Drapes, carpeting, central air, washer/dryer, refrigerator & artificial fireplace.

Call 541-6700 $41,400

SPRAWLING RANCH

An extra large home. 3 twin size bedrooms. Kitchen 18'x11'. Huge family rm. 21'x18'. Plastered walls. Hardwood flrs. Central air. 2½-car garage.

Call 824-0161 $67,900

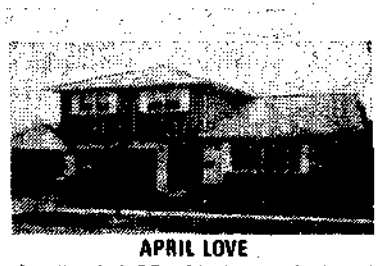

APRIL LOVE

Just listed. 4 BRs, 2½ baths. Multi-level new Camelot Pk. Paneled FR, wood-burning frpl. Sub-bsmt., fenced yd. Cath. ceiling LR & balcony. DR. Much, much more! New listing.

Call 259-1500 $82,900

Century 21 REAL ESTATE

ENGLISH VALLEY

Beautifully maintained three bedroom three bath home complete with paneled family room and huge fenced yard. Desirable location Palatine

Call 359-7730 $65,900

IMMACULATE ALL BRICK RANCH

The most beautiful custom built ranch you will ever see 3 BRs, 2½ baths, wife's dream kit., sep. DR, 2½ car garage, full basement large FR w/fireplace, cent air, ½ acre plus (New).

Call 593-3460 $97,900

GET YOUR EXTRAS HERE!!!

Too many to list here, why don't you come over and see for yourself. 9 rooms, 4 bedrooms, 2 baths, 2½ car garage. A home for the entire family to enjoy, and easy for Mom to keep, clean. (60359) VA/FHA Financing

Call 893-1500 $59,500

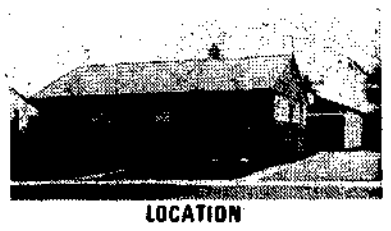

LOCATION

Walk to train & NW YMCA from this immaculate 3-BR ranch with full basement & recently redecorated thruout. 2½-car garage & fenced yard. Central air + humidifier. (61043). Des Plaines.

Call 255-3535 $55,900

HANOVER HIGHLANDS

Budget priced large family housing. This 4-bedroom Ranch includes 2 full baths and spacious kitchen-family room combination. Patio, attached garage. (59955)

Call 882-5400 $48,500

Century 21 REAL ESTATE

INVESTOR'S DREAM!

Beautifully-maintained 6-flat with 100% occupancy history. Excellent location should continue this non-vacancy pattern. Call today!

Call 394-9200 $140,000

Century 21 REAL ESTATE

BUILDER'S MODEL

$2,000 in extras. Professional decorator interior. Cathedral ceiling in both living room & kitchen. SHOW AFTER 3:00 PM on weekdays. Anytime weekends.

Call 541-6700 $51,800

HOFFMAN ESTATES

Well maintained Ranch with 3 bedrooms, 2 baths and family room. Large lot and fenced rear yard. Quiet, cul de-sac location. Immediate possession (59422)

Call 359-4100 $43,900

LIKE NEW

Less than 4 years old. 3-BR split-level has everything. Central air. 2 baths. Big homey kitchen. Bright paneled family room. 2-car garage. Brick, alum. & vinyl exterior. Walk to schools.

Call 824-0161 $54,900

NEED MORE ROOM?

It's time to graduate to a more spacious home. Second kit. is great for entertaining or in-law arrangement. Cozy fireplace, new carpeting, and all appliances on the inside pool, redwood porch, patio and gas grill on the outside. Move right in! (59462)

Call 884-9200 $59,900

BEAUTIFUL WAVERLY PARK AREA

Sharp 3-BR alum. raised ranch. Lge. closets, paneled FR, partial bsmt. Appls. Cent. air. 2-car A gar. Excellent schls. closeby. Must see! New listing

Call 259-1500 $53,900

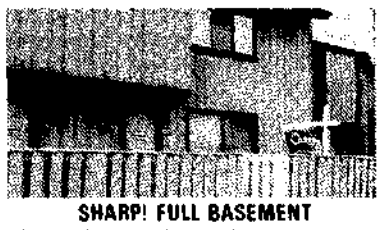

SHARP! FULL BASEMENT

A cozy fireplace flickers in this rustic cedar 2-bedroom townhouse. Spacious family room with wet bar, sixteen foot bedroom with walk-in closet, 1½ baths, central air and all appliances. Call today! (61778).

Call 884-9200 $46,900

ARLINGTON HEIGHTS

Fine location in established neighborhood for this 3 or 4 bedroom Ranch with 1½ baths, full basement with rec. room and 2-car garage. Paneled 4th bedroom can be used as family room or den office. (61339)

Call 392-8100 $58,900

Century 21 REAL ESTATE

SUPER CENTER ENTRY COLONIAL

Extra large wooded lot with huge privacy patio. Perfect interior. Like new carpeting, central air, dishwasher, disposal. Brick full wall fireplace. Immediate possession. Rolling Meadows.

Call 991-3900 $82,900

BICENTENNIAL BEAUTY

3-4 BR older home in excellent location of Arl. Hts. Home can be converted to 2 flats. Full bsmt. Good investment for today or the future. Gar. & barn. New listing

Call 259-1500 $50,000

WILLOW CREEK

Perhaps one of the finest condominium complexes in the Northwest Suburban area. This is an immaculate 3-bedroom end unit with 2 baths, all kitchen built-ins, central air conditioning. (61247)

Call 392-8100 $43,000

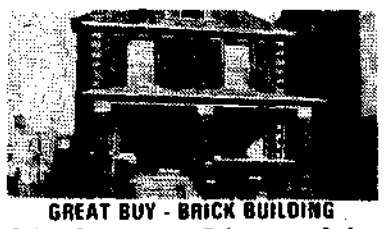

GREAT BUY - BRICK BUILDING

2 flat, 3 car garage, 5 furn. rms. & 1st floor apt. Good investment — excellent return on your money. 4 blocks from new N.E. College. (60695)

Call 593-3460 $39,900

4-BR, 2½-BATH RAMBLING RANCH

Circular drive, sunken liv. rm. w/stone frpl. 2nd frpl. in family rm. Sep. guest or in-law rm. w/private bath. (61059)

Call 259-1500 $68,500

EVERYTHING YOU WANT!

Large master bedroom. Luxurious dining and living area leading to spacious patio. Old fashioned concrete construction. Lovely Palatine with acres of park & recreation.

Call 991-3900 $29,900

SCHAUMBURG

The ultimate in Townhouse living — superbly located next to creek and golf course. Home includes 3 bedrooms, 2½ baths, full basement, central air. Also patio, porch and garage (61094)

Call 253-8100 $47,000

Century 21 REAL ESTATE

MOUNT PROSPECT COLONIAL

Only 12 years young, this 4-BR home has country kitchen, large dining "L," FR and bsmt. Generous closet space, well-landscaped, maint. free exterior (brick and alum.) make this a smart buy.

Call 394-9200 $74,900

SPLIT YOUR TIME BETWEEN HOME AND A NEW 40 ACRE PARK

Beautiful split with 40 acre park for year 'round tennis, handball and swimming. Congenial neighbors to share the fun with. 3-4 bedrooms, 1½ baths and 2-car garage. Children can walk to school. Train station for Dad at Lake and Barrington. (New Listing)

Call 893-1500 $47,500

PRETTY & APPEALING

Attractive split-level with 3 bedrooms and large, pleasant family room. Huge patio overlooks lush green fenced yard. Many, many extras and pluses to please you. (61871).

Call 882-5400 $52,900

TO HAVE AND RELAX

Close to pool, immaculate pent-house Quad with large master bedroom and excellent traffic pattern. A forest preserve is your back yard. (60025)

Call 893-4850 $30,900

IDEAL LOCATION

Enjoy comfortable living in this immaculate Tri-level home. Three bedrooms, 1½ baths, family room with bar. Patio and 3-car tandem garage. (59799)

Call 359-4100 $53,900

Century 21 REAL ESTATE

ASSUMABLE MORTGAGE

Recently redecorated 3 bedroom ranch. Woodburning fireplace, 2 full baths, 2½ car garage, new central air, humidifier, air purifier, fenced yard. Schaumburg.

Call 398-4600 $59,900

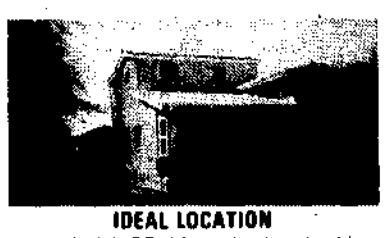

IDEAL LOCATION

All brick. 4+ BR, 1½ bath, plus plumbing for another ½. Rec. room, fireplace, much more. Well-built home. Interior needs decorating. Asking $60,500 - MAKE OFFER! (NEW) Mt. Prospect

Call 255-3535 $60,500

COUNTRY FEELING - IN TOWN

All brick custom ranch in area of quality homes on ½ acre. Plaster walls, hdwd. floors, private yard, beaut. landscaped and full fin. bsmt. make this home a must to see.

Call 437-9340 $61,500

BETTER THAN NEW

Super clean corner unit. Two bedroom, one bath, one and one half car garage ranch quad overlooking site for proposed park and man-made lake. Schaumburg. (61943).

Call 991-3900 $32,900

OPEN SUN., 1 to 5
1008 Burgoyne, Arl. Hts.

QUALITY + CUSTOM 10 RMS. IN PRESTIGE SHERWOOD

Designed for casual living & entertaining. Close to commuter stn., schls. & shpg. Cannot be duplicated in today's mkt. at this price! Off. Exc.

Call 259-1500 $82,500

We're National, but we're Neighborly...

OVER 2000 OFFICES COAST TO COAST

America's Largest Real Estate Organization

Century 21 REAL ESTATE

Every Office is Independently Owned

In Arlington Heights

- **CENTURY 21 PETERS & FULK REALTORS** 101 N Arlington Hts Rd 259 1500
- **CENTURY 21 McKAY-NEALIS, REALTORS** 1810 E Northwest Hwy 255 3535
- **CENTURY 21 VILLAGE SQUARE REALTORS** 1650 N Arlington Heights Road 398 4600
- **CENTURY 21 COUNTRYSIDE REAL ESTATE** 1131 S Arlington Hts Rd 437 9340
- **CENTURY 21 ARLINGTON REALTY** 1635 N Arlington Hts Rd 392 8100
- **CENTURY 21 ARLINGTON REALTY** 535 S Arlington Heights Rd 253 8100

In Hoffman Estates

- **CENTURY 21 ARLINGTON REALTY** Crossroad Commons, 719 Golf Road at Higgins 882 5400
- **CENTURY 21 MCMAHON REALTY** 1041 N Roselle Rd Hoffman Plaza 884 9200

In Mt. Prospect

- **CENTURY 21 COUNTRYSIDE REAL ESTATE** 8 E Northwest Hwy 394 9200
- **CENTURY 21 LANGOS & CHRISTIAN REALTORS** 701 W Golf Rd 593 3460

In Des Plaines

- **CENTURY 21 McKAY NEALIS REALTORS** 1600 Oakton St, 824 0161

In Elk Grove Village

- **CENTURY 21 PETERS & FULK REALTY** 1010 Grove Mall, 593-2230

In Palatine

- **CENTURY 21 ARLINGTON REALTY** 119 N Northwest Highway 359 4100
- **CENTURY 21 VILLAGE SQUARE REALTORS** 672 E Northwest Highway 991 3900
- **CENTURY 21 VILLAGE SQUARE REALTORS** 125 W Colfax 359 7730

In Schaumburg

- **CENTURY 21 GERALD ANTHONY & ASOCIATES** 11 E Schaumburg Rd 893 1500
- **CENTURY 21 THORSEN & ASSOCIATES** 522 W Irving Park Road 893 4850

In Wheeling

- **CENTURY 21 TOWNE SQUARE REALTY, INC.** 20 W. Dundee Road, 541-6700

Mass Television and Radio Advertising Bring Buyers and Sellers Together

CLOSE-IN LOCATION

Cape Cod three bedrooms 1½ baths garage Carpeting in living and dining rooms hardwood floors central air Aluminum siding Low taxes (61415) Arlington Heights

Call 398 4600 **$48 900**

EXCELLENT LOCATION

Family living at its best Brk/Cedar Col 4 BRs 2½ baths + study or 5th BR Sep DR & LR country kit fam rm w/fireplace (61502)

Call 593 3460 **$95 000**

A QUAD IN THE COUNTRY!

Beautiful view from your patio doors to your own private courtyard surrounded by wooded park like setting Maintenance free living close to schools and shopping (61092)

Call 893-1500 **$33 900**

Century 21 REAL ESTATE

30 + ACRES

in city limits of Bartlett SE corner W Bartlett Rd and Rt 59 Zoned Farmland and residential with small lake on property Call for details (New) Bartlett

Call 255 3535 **$17,500** per acre

OUTSTANDING VALUE!

Two bedroom quad with freshly painted interior and maintenance free exterior Carpeted throughout plus all appliances Close to schools shopping, and Northwest Tollway (59671)

Call 884 9200 **$26 900**

INCREDIBLE BUY!

Immaculate home located in the heart of town This home has everything! Beautiful family room new carpeting fenced yard, patio walk to shopping & school

Call 893 4850 **$46 500**

TO COMPLEMENT YOUR COLLECTABLES

Perfect Colonial home in most desirable area of Elk Grove Village 5 BRs 2½ baths fam rm frpl cent air Spacious Creighton model in A 1 condition 2½ car gar (61058)

Call 259 1500 **$69 900**

FAMILY COMFORT

Contemporary Colonial in fine area Includes 3 bedrooms family room central air finished basement Also patio and 2-car garage (61340)

Call 253-8100 **$63 500**

WHEELING COMMERCIAL CORNER

Income plus appreciation make this 103x132 B 3 corner on heavily traveled Wolf Rd perfect for owner user investor or as tax shelter Call for details (59796)

Call 259 1500 **Upper 40s**

POPULAR CAPE COD

Winston Knolls — Three or four bedrooms family rm country kitchen two baths 2½ car garage patio Loads of storage First floor laundry rm (60958), Hoffman Estates

Call 359-7730 **$58,900**

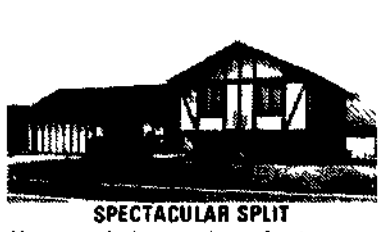

SPECTACULAR SPLIT

You won't find a nicer home for the money! All large rooms 4 BRs 2 baths 18 6x20 FR 2 car garage patio with privacy fence deck and conversation area. Need we say more? (50568)

Call 437-9340 **$58,900**

A WEALTH OF LIVING

3 bedrooms huge family room with woodburning fireplace large living room with cathedral ceiling 2½ car detached garage, plus a fully fenced in lot (60645)

Call 893-4850 **$48,900**

COMFORTABLE

Beautifully maintained ranch home on large lot in desirable residential area offers a real value Three bedrooms 2 baths and attached garage are only part of what you'll see and enjoy (61750)

Call 882 5400 **$45,500**

SUPER STARTER WITH EVERYTHING

You've got it all . . washer/dryer refrigerator, built-in oven/range, disposal, storms/screens carpeting drapes curtains central air, water softener & more Only

Call 541-6700 **$32,400**

Century 21 REAL ESTATE

ASSUME 7¾% MORTGAGE

2 BR 2 bath Condo Excel location in Village on the Lake Mtge bal $30 800 Mthly pay't $297 Transf owner wants offer — must sell! New listing

Call 593 2230 **Mid 30s**

CAREFREE LIVING

Enjoy carefree living in this well kept Quad Upgraded carpeting and custom drapes All appliances plus central air Assumable (61160)

Call 884-9200 **$34,900**

BETTER THAN NEW

Perfect condition throughout and abundant with amenities this modern ranch home in Palatine has lovely patio for summer enjoyment plus central air conditioning. Call to see this real value (61948)

Call 359 4100 **$50 500**

PEBBLE CREEK

Gambrel roof brick and cedar Colonial, five bedrooms 2½ baths paneled 2½ car garage Fireplace central air, all appliances full basement Immediate possession (61679) Palatine

Call 991-3900 **$97,500**

ARLINGTON HEIGHTS

This immaculate 3 bedroom Ranch is a most attractive value Remodeled kitchen paneled fam room with bar central air Wooded yard with patio Garage (60700)

Call 392 8100 **$59 900**

Century 21 REAL ESTATE

QUIET SPLENDOR

Cozy comfortable immaculate Quad with cedar shake and mirrored wall in living room upgraded carpeting throughout including kitchen and laundry room Lovely bright wall coverings Convenient to pool and clubhouse All this plus a fireplace See this now (59694)

Call 893-4850 **$30 900**

A HOME FOR ALL SEASON!

Glorious tender spring carefree summer flaming autumn and fairyland winter scenes are yours in this 6 rm 2 3 BRs, 1½ baths Full basement Estate House Beaut decorated Country beauty all city conveniences (60358)

Call 893-1500 **$36,500**

CONTEMPORARY CAPE COD

Large living room with cathedral ceiling super color coordinated kitchen Cul de-sac location overlooking Forest Preserve A home you will be proud to call your own (58664) Palatine

Call 359-7730 **$61,500**

ARLINGTON HEIGHTS LANDMARK

Consider the business you'd like to enter and check this excellent downtown location Numerous possibilities 1828 sq ft on main floor plus balcony area, full basement and attic (61468)

Call 394-9200 **$95,000**

COUNTRY LIVING

A gardener's delight 3 BR ranch with full bsmt 1½ car garage Huge kitchen — dinette 20x10. Low taxes Terrific lot 73 x297.

Call 824-0161 **$45,900**

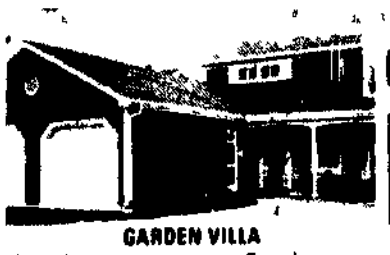

GARDEN VILLA

One of the most attractive Townhomes in the Barrington Square complex This lovely home can be used either as a 2 or 3 bedroom unit with den or office as required Fenced yard and balcony Also garage (60839)

Call 253-8100 **$37,900**

CLASSIC GEORGIAN

Excellent condition 3 BRs New carpeting in living rm & formal dining rm Full bsmt with paneled rec rm Chain link fenced yard Garage

Call 824-0161 **$49,900**

ENJOY LIFE

in this 3 BR 2 bath Split kit w/pantry raised hearth fireplace in FR carpeting, drapes cent air + humidifier 2 car garage fenced yard (60731)

Call 593-3460 **$51,500**

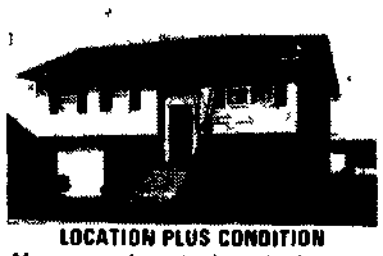

LOCATION PLUS CONDITION

Maintenance free brick and aluminum Raised Ranch has 3 nice bedrooms and lovely, large family room Fenced yard mature landscaping with schools, park and shopping nearby (61869)

Call 882 5400 **$46,900**

MINI-FARM - PRESTIGIOUS AREA

Charming Cape Cod on a secluded 1½ acre lot in beautiful scenic Old Plum Grove Country way of life yet close to schools business and shopping

Call 359-7730 **$89,900**

HEY, LOOK ME OVER!

Buffalo Grove beauty awaiting its new owner Meticulously maintained 2 full baths large LR DR L for entertaining generous kitchen with pantry, garage Come see for yourself (61002)

Call 437-9340 **$53 900**

ONE OF A KIND

Top Winston Park location this lovely 3 bedroom Ranch features large custom built family room with paneling and woodburning fireplace A 2 car garage and 2 full baths plus large lot

Call 359-4100 **$58,900**

NEW HOMES

Cape Cods - Bi Levels Mid Levels - Colonials Constructed with Old Fashioned quality 3 4 bedrms 2 baths Ceramic tile Carpeting Wood doors and trim All at affordable prices

Call 541-6700 **$49,900**

LIGHT AND BRIGHT

35x15 paneled family room leads to screened porch of this sharp three bedroom two bath brick and aluminum ranch located on cul de sac (61625) Arlington Heights

Call 398-4600 **$55,700**

ARLINGTON SPLIT

Quality constructed home near schools and park Large BRs dining rm 23 9x13 FR with bar many major features new or practically new Central air 2-car garage Immed poss (59054)

Call 394-9200 **$59,900**

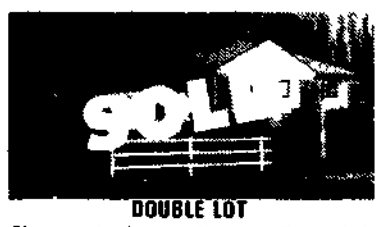

DOUBLE LOT

Charming brick ranch home on 2 wooded lots 120x188 Enjoy spacious grounds or divide and build Top location quality construction with fireplace, full basement and screened porch

Call 392-8100 **$55,900**

A DECORATOR'S DELIGHT

Seeing is believing This ultra sharp home reflects pride of ownership 3 4 BR split level 2 full baths central air & 1 car garage Walk to church, park & school Enclosed patio & large fenced yard (60065) Palatine

Call 255-3535 **$67,500**

We're National, but we're Neighborly.™

Record of sales agreement a necessity

Mr. Meltzer on real estate

by Bernard Meltzer

The recording of an agreement of sale is an important technicality, understood by few laymen. If the agreement allows the buyer the right to record, then the seller is at a disadvantage. It can lead to serious consequences, as explained below.

DEAR MR. MELTZER: Is it important for a buyer to have the right to record an agreement of sale? I own a 12-acre parcel. The buyer, a large company, is offering a fair price. Typed in large letters on the agreement is the statement, "The seller agrees that the buyer has the right to record the agreement at his option." To me, the statement appears unimportant. The fact that this large company is insisting on this clause must make it important, and therefore it has caused me to hesitate — NOT WELL VERSED IN REAL ESTATE.

The right to record an agreement of sale is very important. It can seriously affect the owner's property rights.

The right to record an agreement places the buyer in a very advantageous position if any disagreements or misunderstandings arise. By recording, a "cloud is placed on the title." It would be almost impossible to sell the property until the title defect is removed. This can sometimes take several years of litigation. It is an excellent clause for the buyer, against the best interests of the seller.

In practice, the usual agreement does not give the buyer the right to record. I have always recommended to clients selling property that the agreement prohibit the buyer from recording. It can save them untold trouble.

DEAR MR. MELTZER: After 30 years my house has suddenly developed spreading cracks in the walls and foundation. The whole house isn't cracking up — only one corner, which contains the kitchen. It's gotten so bad the doors won't close and the windows won't open any more.

A builder I called in to look at it told me not to worry because it is only "routine settlement, aggravated by vibrations from the washing machine." Shall I wait until I buy a new washing machine before making the repairs — or shall I do it now? — CRACKIN' UP.

In spite of what the builder told you, your problem has nothing to do with your washing machine. The sudden appearance of the cracks you describe in the foundation and walls — after 20 years — indicates a sudden collapse of ground support in the area of your kitchen's corner of the house.

Before it gets worse, I suggest that you consult a civil engineer or an architect to examine the situation, for the footings beneath the kitchen must be supported.

This job can be an expensive undertaking, so you may not be able to afford that new washing machine.

DEAR MR. MELTZER: The exterior of every house on our block is covered with big paint blisters. Our house is the worst.

Every spring for the past four years we have had the house painted. By July, the paint blisters are back. I have tried every kind of paint, including those guaranteed not to blister.

What can we do? — POCK-MARKED HOUSES.

Drop your paint brush and begin looking for the cause of the problem. Paint blisters are almost always the result of entrapped moisture.

There is probably a structural deficiency which is allowing rainwater to get behind and inside the walls. The hot sun vaporizes the moisture, resulting in paint blisters.

The water may be getting into the walls from improperly installed gutters, poor caulking, faulty downspouts or other reasons. If you or your neighbors can't locate the trouble, I recommend that you consult a builder. The trouble spots should not be hard to locate.

DEAR MR. MELTZER: I am very confused about condominiums and cooperative apartments. Can you tell me what the difference is? — NOT UP ON THINGS.

In a condominium a person actually has ownership of his apartment. He can mortgage it, sell it, will it to his heirs. He can do with it anything he can do with any owned real estate.

In a cooperative apartment, one holds a share of ownership in the corporation owning the entire apartment house, rather than ownership of any specific unit or identifiable part of the apartment house.

All rights reserved

Illinois business climate judged 'only fair to poor'

CHICAGO (UPI) — Most Downstate and Chicago-area businessmen feel Illinois has only a fair to poor business climate and they compare Illinos unfavorably with eight other leading industrial states, the Illinois State Chamber of Commerce reported.

Lester W. Brann, ISCC president, told a news conference reponses by 1,083 chamber members to a survey showed

• A total of 79 per cent of all persons surveyed thought Illinois has a "just fair" or "poor" business climate with "this unfavorable ratio of about 4 to 1 . . . essentially the same regardless of location in Chicago, Chicago suburbs, or downstate."

• In comparing Illinois' business climate with that of eight other industrial states (California, Indiana, Michigan, New Jersey, New York, Ohio, Pennsylvania and Texas) nearly half of the respondents portrayed Illinois as "unfavorable" while 20 per cent were neutral and only 23 per cent gave Illinois a "favorable" rating.

• Only the state's transportation network was viewed as favorable by a majority of the respondents

• Unfavorable factors cited were "unemployment and workmen's compensation costs, attitudes of political leaders, lack of incentives for business development, taxes affecting business, labor-management relations and environmental regulations."

Brann said significant themes emerged from the survey. They included:

• The antibusiness attitude on the part of the legislature and the governor were cited as major factors in the state's deteriorating business climate.

• The power of labor and the prolabor attitude of government was also mentioned as an influence in the state's legislative posture.

• Recent increases in state unemployment insurance tax rates and workmen's compensation costs were singled out as especially detrimental to business' ability to function in Illinois.

Brann said a more detailed survey conducted among 76 of the state's largest manufacturers who employ 268,283 persons and hold investments estimated at more than $7 billion, also showed disenchantment.

"While their total dollar investment in Illinois has increased over the past 10 years and will further increase during the next decade," Brann said, "their relative share of total capital investment going into Illinois had declined and will further decline over the next 10 years."

EXEL INN O'HARE
MOTOR INN
OPPOSITE O'HARE CHICAGO AIRPORT
6465 N. Mannheim Rd., Des Plaines, Ill.
Phone 297-2100

THE LAST REAL BARGAIN IN HOMES TODAY

$29,990

OUR 10th ANNIVERSARY

We invite you to SHOP & COMPARE our beautiful condominium townhomes in northwest suburban Palatine. Shop our competition and then compare the "extras" other builders charge for that are included at Heritage Manor.

Just some of the standard features are:

- Central Air Conditioning
- Garage
- Range
- Refrigerator (Frost Free)
- Dishwasher
- Disposal
- Ceramic Tile Baths
- Full Carpeting
- Professional Landscaping
- Aluminum Gutters & Downspouts

ECONOMICAL AND BEAUTIFUL

Our homes are built to conserve. CONSERVE energy in heating & cooling. CONSERVE time because our step saving design takes a minimum of care. CONSERVE on automobile costs & upkeep because our Palatine location is minutes away from shopping, recreation, hospitals and schools.

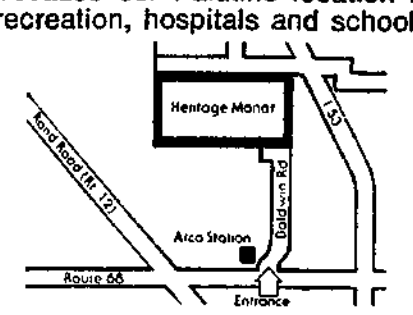

Heritage Manor
In Palatine

Open Sunday thru Friday 11 to 7, Saturday 10 to 6. We're located on Baldwin Road ½ mile north of Dundee Road (Rt. 68) between Rand Road (Rt. 12) and I-53.

CONTINENTAL Realtors

882-0700 HOFFMAN ESTATES
253-7600 MT. PROSPECT

WE LIKE WHERE WE LIVE!

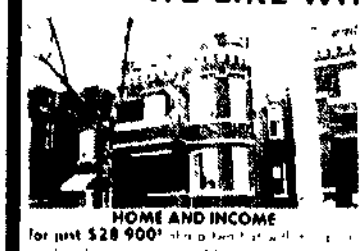

HOME AND INCOME
for just $28 900!

DON'T BE A RENT SLAVE!
VA and FHA buyers welcome here. This 3 bedroom new home with all major appliances can be yours
Just $33,500

PARK-LIKE SETTING
$46 900

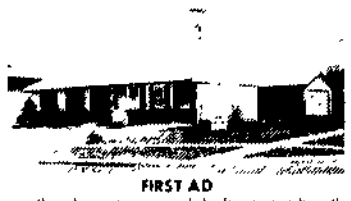

FIRST AD
$45,900

NICE IN NORRIDGE
$54,900

SUPER SPLIT!
Quality throughout in this 3 bedroom 2½ bath home. Spacious rec room plus paneled family rm w shag carpeting. Hardwood floors, central air, ranch home, professionally landscaped fenced yard are only a few of the features. Located in Mt. Prospect and priced at
$68,900

CALL CONTINENTAL!

THE SHOWCASE FOR HOME VALUES

PRESTIGIOUS PLUM GROVE
This sharp 6 room, 3 bedroom ranch is ready for occupancy. Has beautiful top quality carpeting, many closets, heated 2½ car garage and mature landscaping. Bar-b-cue grill in family room. Stone fireplace in living room and brick fireplace in paneled rec room. 61077
Asking $86,750 Call 359-8300

FIVE BEDROOMS
Yes, five bedrooms upstairs, large living room and dining room, den and two baths with double sinks. In-town location, one-half acre lot that could be divided for future resale. Just listed
$59,900 Call 438-8883

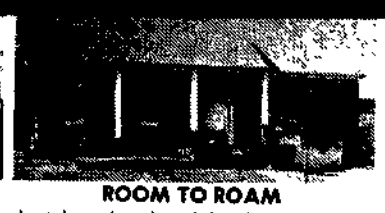

ROOM TO ROAM
Located on a large lot with fenced rear yard. Ideal for young children or pets. Home has 9 rooms, 4-5 bedrooms, 3 baths, family room, Central Air and most appliances and garage. School and shopping nearby. 56398
Asking $78,900 Call 359-8300

THE GREAT LIFE
Super sharp 2 bdrm Condo with a great court location. Appliances include stove, dishwasher & ref-frig. Use of clubhouse & htd pool included in maintenance fee. All of this easy living with tax advantages can be yours. 61394
Asking $24,900 Call 359-8300

LIMITED EDITION
Unique 3 bdrm, ranch with 2 baths, den, DR, FR & huge full basement. Cathedral ceilings in LR & MBR. Fireplace, carpeting, all appliances & central air. Convenient location. Extensive landscaping
$71,900 Call 894-1660

GO FIRST CLASS
Immaculate 3 bdrm split level home in choice residential neighborhood. Cozy fireplace in huge family room. Many convenience features. Large fenced yard with patio for summer enjoyment.
$63,900 Call 894-1660

RENT INCREASING ???
Save $ by owning this bright and cheerful 2 bdrm. home with all appliances, C-A & FULL BASEMENT. Recreational facilities & exterior maint included.
$34,500 Call 894-1660

BE READY FOR SUMMER
Immaculate mid entry home with 4 bdrms, & 1½ baths. Lg porch & patio with gas grill. Huge fenced yard for summer enjoyment. Low taxes! Walk to schools & shopping.
$50,900 Call 894-1660

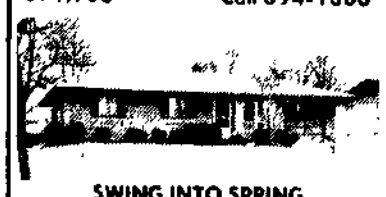

SWING INTO SPRING
Economical 3 bdrm, ranch complete with appliances, carpeting & no-wax kitchen floor. Huge fenced yard with patio & pool for summer fun
$43,900 Call 894-1660

WELCOME HOME
Warm earth tones will welcome you to this lovely 3 bdrm home. Complete with all appliances, C-A & a choice location. Clean & ready for your inspection
$32,900 Call 894-1660

COMFORTABLE FAMILY HOME
Take immediate possession on this 3 bdrm brk & alum mid entry home. Appliances & C-A. Paneled family rm & huge covered porch off kitchen. Close to school & park
$47,900 Call 894-1660

STEP SAVING DESIGN
Immaculate 2 bdrm. quad with efficiency kitchen. L-shaped living-dining rm. & 1½ car garage. Includes all appliances, carpeting & central air. Red wood fenced patio for outdoor relaxation. Close to playground
$25,900 Call 894-1660

FEEL THE PLEASURE
Of owning this immaculate home on on in town ½ acre lot. 3 bedrooms, 1½ baths. Captivating large family room with wood-burning fireplace. Fenced yard with extra large patio
$54,900 Call 259-7500

A JOY TO SHOW
There's serene beauty in every room of this immaculate home. 3 bedrooms, 2 baths, family room, central air. Large patio is surrounded by spacious yard
$59,900 Call 259-7500

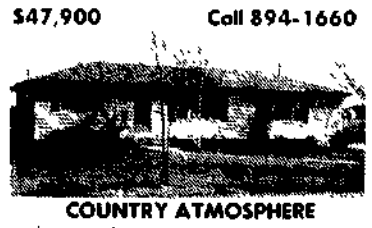

COUNTRY ATMOSPHERE
with in town location. 4 bedrooms, full basement, 16x13 family room. Bright, cheerful kitchen with no wax floor. Lot size is 100x329!
Just $48,500 Call 255-2000

PRIME LOCATION
Excellent condition of the spacious rooms in this custom built 4 BR home will appeal to the most discriminating individual. Fireplace, cent. air, full bsmt — just a few of the extras
$93,500 Call 255-2000

List with Starck. Our System for Successful Selling includes guaranteed advertising and marketing, home trade-in plan, 2600 nationwide office exposure. For a fast sale, top price and reliability, sell with Starck.

ROBERT W. Starck REALTORS

MT. PROSPECT 255-2000
ARLINGTON HTS. 259-7500
PALATINE 359-8300
SCHAUMBURG-HOFFMAN 894-1660
LAKE ZURICH 438-8883
INSURANCE DEPT. 255-2019

A House SOLD Word

More families add rec rooms to their homes

Recreation rooms showed the biggest gain in home improvement jobs last year compared to 1974, according to figures of $195 million Lincoln Federal Savings and Loan Association.

In a random sampling of 400 remodeling loans, rec areas posted a 78 per cent step up over the previous year.

Close behind was the 61 per cent improvement scored by room additions and dormers.

President Frank J. Kinst of the Berwyn based institution said that the figures came as no surprise.

"With the tightening of our economy, people commenced making their homes more attractive for family activities so that expensive 'nights out' could be replaced by equally enjoyable 'nights in.' What's more they like the result," he said.

"Also we have noted a trend by expanding families to prefer remaining in neighborhoods where they have established roots rather than invading new areas requiring a repeat round of pioneering.

"Often the addition of one or two bedrooms will permit a family to stay in environs it enjoys . . . the same friends, schools, church and stores. And, usually it costs considerably less than meeting today's inflated housing costs."

hob
HOLDING O'CONNOR BLAESER
REAL ESTATE INC

Look for this sign . . . it stands for satisfaction

CITADEL REALTORS inc. 882-0400
REALTOR
BARRINGTON SQUARE MALL
2308 W. HIGGINS, HOFFMAN ESTATES

GREAT INVESTMENT
34x14' office in front, total building has 5 000 sq ft. 14 ft ceiling. 10x10' garage doors in front & back Zoned M 1. Just reduced to
Call Citadel 882-0400 $105,000

CITADEL REALTORS inc.
NEW LISTING
SCHAUMBURG
Split, 7 rooms, 3 bedrooms, 1½ baths 2½ car garage, patio, carpeting.
Call Citadel 882-0400 $59,900

CLOSE TO SCHOOL
For the family blessed with children Lots of room in this 4 bedroom split Fenced yard, large family room, nice street
Call Citadel 882-0400 $54,000

CITADEL REALTORS inc.
NEW LISTING
HANOVER PARK
Raised Ranch 6 rooms, 3 4 bedrooms, 1 5 baths, 1½ car garage full basement central air, wet bar outside shed, lot size 66x118'
Call Citadel 882-0400 $51,900

GEORGETOWN BEAUTY
This exceptional townhouse is unlike any other full basement and garage Central air for summer fireplace for winter 3 bedrooms 1½ baths
Call Citadel 882-0400 $42 900

PLEASE BUY ME!
This 3 bedroom beauty is perfect for a starter or retirement home All appliances stay central air, carpeting low taxes Close to shopping
Call Citadel 882-0400 $31,500

Your recipe to great meals.
Sugar 'n Spice only in The Herald.

TRANSFERRED IN-OUT?

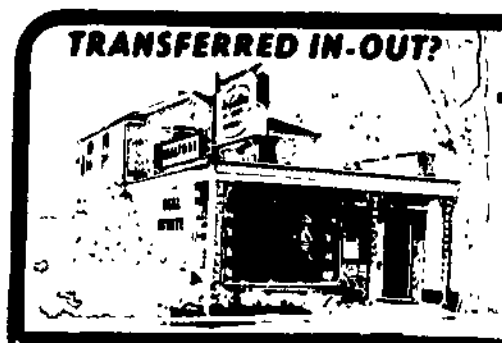

GOING FIRST CLASS MEANS . . .
THE GALLERY OF HOMES NORTHWEST
WHERE THE BUSINESS OF REAL ESTATE IS A FINE ART

NORTHWEST

GOOD VALUE
Three bedroom ranch with paneled family room Spacious kitchen with generous eating space and Solarian floor Heated garage air conditioning A good value at
$42,500

NORTHWEST

MOVE RIGHT IN!
This almost new, well maintained split level has three bedrooms, hardwood floors an excellent floor plan a huge paneled family room in a country peaceful atmosphere two car garage
$40,900

DES PLAINES

WHY RENT?
When you can own this lovely 2 bedroom condominium Full basement has large recreation areas, half-bath laundry facilities Walk to shopping schools and recreation at Golf Mill.
$30,000

ARLINGTON HEIGHTS

PROPERTY-APPLE ORCHARD
A beautiful property with a large lot boasting a 50 tree apple orchard — plus plenty of room for the avid gardener Home has new hot water heater, plastered walls and 2 fireplaces Country atmosphere within walking distance of schools and stores
$71,900

ARLINGTON HEIGHTS

SPACIOUS HERITAGE COLONIAL
Here is that center entrance Colonial with very generous sized rooms, walnut paneled family room with fireplace 1st floor utility room. The exterior boasts face brick and outstanding landscaping. Enjoy its proximity to schools, park, shopping, train
$87,900

PALATINE

IMMACULATE CONDITION! THIS IS THE ONE!
Enjoy this immaculate 2 bedroom condo. This tastefully decorated 2nd floor unit includes upgraded carpeting, stained woodwork, all appliances. Convenient location, close to town, train, shopping, schools, etc
$29,500

WHEELING

LOTS OF HOUSE HERE!
If you're looking for lots of room this 3½ bedroom townhouse is your answer Separate dining room family room partially finished recreation room 2½ baths All generous sizes Full basement, large patio one car garage
$54,500

PROSPECT HEIGHTS

UNIQUE CUSTOM COLONIAL
A tastefully decorated 4 bedroom Spanish two story Owner built with quality construction Family room, office, formal dining room, 2nd floor 47 foot balcony 2½ baths, 2½ car garage. Very large patio Many, many extras
$119,900

MT. PROSPECT

LOTS FOR THE $$ MONEY
Four bedroom townhouse with generous sized rooms Family room, 2½ baths, full basement, oversized patio. Good location close to shopping, schools and church.
$53,900

MT. PROSPECT
JUST LISTED
EXCELLENT CONDITION
An attractive 3 bedroom ranch with a great floor plan Delightful, spacious kitchen, family room, two baths Full basement, close to schools, train and shopping
$64,900

MT. PROSPECT

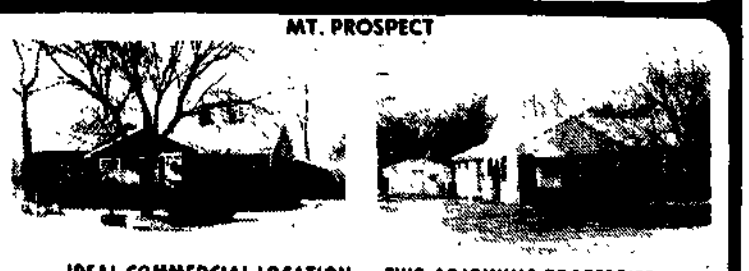

IDEAL COMMERCIAL LOCATION — TWO ADJOINING PROPERTIES
These two adjoining properties, each with a desirable, easily rentable house, give a total frontage of 138 feet on Rand Road between 83 and Euclid A good, sound investment Each property is
$64,900

The Gallery® OF HOMES NORTHWEST
REALTOR
314 S. ARLINGTON HEIGHTS RD.
ARLINGTON HEIGHTS, ILL. 60005
PHONE: 312/253-2500

NBC TODAY abc
Now, Gallery is the first real estate organization to broadcast its message regularly on National Network television. See us every morning on the TODAY show, NCB, and GOOD MORNING, AMERICA, ABC.

SERVING NORTHWEST CHICAGOLAND
4 OFFICES TO SELL YOUR HOME FASTER
REALTOR The Schmid Co., Inc. Since 1914
"SCHMID HAS HOMES IN ALL NORTHWEST SUBURBS" REALTORS
415 SO. ARLINGTON HTS. RD. 259-5555

ENJOY YOUR SUMMER
In this 7 room split level 3 bedrooms 2 baths 1 car garage Family room Fireplace in living room Apple, Cherry, and Plum trees in your secluded back yard with large patio.
$61,900

MT. PROSPECT
Lovely 7 room split level 3 bedrooms 2½ baths, 2½ car garage Family room with natural fireplace Very spacious interior Many extras
$79,900

Moving To Australia . . . or just Across Town?

Through our membership in RELO we're associated with real estate brokers serving 7000 communities in the U S and over seas Even in Australia We help you sell your home here and find a new one there No obligation, either We know even a simple move can feel like a move to Australia So hop to it! Call us today.
MEMBER RELO INTER CITY RELOCATION SERVICE

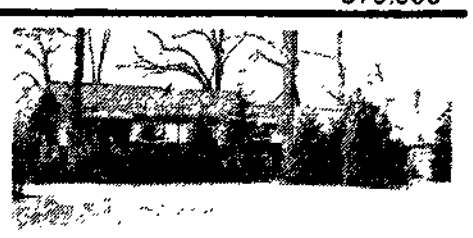

SWISS CHALET
Overlooking lake Your dream home on ¾ acre lot With 7 rooms 3 bedrooms 2⅚ baths 2½ car heated garage 2 stone fireplaces, basement w/wet bar A MUST TO SEE Many, Many Extras.
$114,900

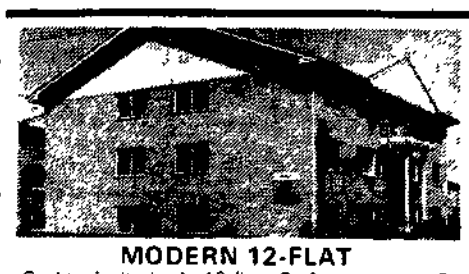

MODERN 12-FLAT
Quality built, brick 12-flat 9 4-room apts 3 3-room apts. Carpeted and air conditioners Convenient area near RR & Woodfield. Parking spaces & storage rooms Laundry facilities.
$185,000

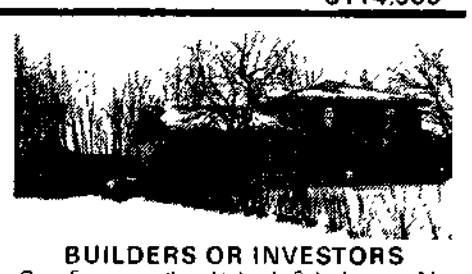

BUILDERS OR INVESTORS
Over 5 acres with split level 3 bedrooms 1½ baths, 2 car garage Finished family room w/bar. New carpet Professionally decorated BLACK WALNUT trees worth over $30 000 on property. We have BLUEPRINTS if you wish to build over 40 unit Town Houses Sewer & water available. County of Cook
$118,000

Great American Homes
RESIDENTIAL REAL ESTATE

WHEN YOU LIST YOUR HOUSE WITH GREAT AMERICAN HOMES...
WE GUARANTEE RESULTS IF WE DON'T SELL IT...
WE BUY IT!

HOUSE OF YOUR DREAMS
Glendale Heights
8 room, 4 bedroom, 2½ bath split in beautiful West Lake Subdivision Fireplace, central air with partial basement Brick and aluminum exterior located close to schools and shopping. Completely sodded oversized lawn with three car drive and large patio
CODE 61119 $63,500

THE GOOD LIFE
Buffalo Grove
Starts at The Crossing" where you can enjoy this 7 room, 3 bedroom, 2½ bath, Condo Town House, featuring family room with fireplace, central air conditioning, 2½ car garage, carpet throughout, built in appliances Private Club House tennis and pool plus walk to Long Grove A new way of life can now be yours Priced $6,000 under builder's cost
CODE 60046 $58,900

FULL BASEMENT
Elk Grove Village
6 room 3 bedroom ranch in Elk Grove with full finished basement One and one half baths with attached garage FA gas heat plus carpeting and drapes Work shop and utility room in basement. Close to schools and parks, a must to see
CODE 61572 $49,900

DON'T THROW MONEY AWAY ON RENT
Elk Grove Village
You can rent this beautiful 2 bedroom, 1½ bath condominium as cheaply as you can rent This is condominium living at its best Your payment would be as little as *$287 00 per month and it would be yours not the landlords. Call us today this won't last long
CODE 61120 $31,500
*Based on 20% down at 9½% for 30 years Including taxes association fee and insurance

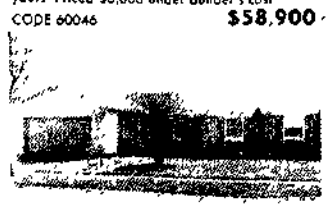

IT ALL ADDS UP . . .
Elk Grove Village
To one of the best values in Elk Grove Neat clean and ready to move into 3 bedroom 2 bath L shaped ranch Attractive paneled family room Spacious living room with sliding doors to large patio and fenced yard 2 car garage and excellent location.
CODE 61016 $57,500

JUST LISTED
"LOVE - LOVE - LOVE"
Elk Grove Village
is what has been bestowed upon this immaculate 7 room, 3 bedroom 2 bath Raised Ranch, attached garage, huge family room with fireplace, 20x12 Deck New Solarian & counter tops in kitchen Super decorating touches throughout Pleasure will be yours when you move into this lovely house.
CODE $55,900

Robert Dalaskey

Robert Green

THE NEW COMPANY WITH FAMILIAR FACES!!!

Dale Hadaway

Robert Hall

Larry Laureto

Carol Majer

Neal Mosena

Frank Romljak

John Lindsay

★ Home of the Million Dollar Salesmen
778 Arlington Heights Road • (Longfellow Plaza) Elk Grove Village • 640-6444

THE LEADING REAL ESTATE FIRM— SERVING NORTH SHORE AND NORTHWEST SUBURBAN CHICAGOLAND

Sign of Q&T Service SINCE 1884

Quinlan and Tyson, Inc.
REALTORS®

NWP-0401

NORTHWEST AREA OFFICES

PLEASE CALL NUMBER UNDER PICTURE OR STOP IN—OPEN SUNDAYS

Members of MAP Multiple Listing Service • Northwest Suburban Board of Realtors • Nationwide Find-A-Home Service, Inc.

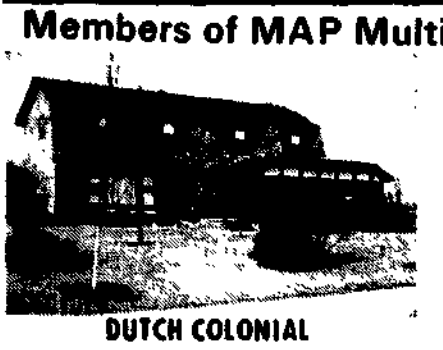

DUTCH COLONIAL
With lg beautiful rooms, 4-5 BRs, 2½ baths. Family-style kitchen has pantry & generous eating area with picture window overlooking yard which is fenced in. Lot is prof. landscaped. Extras include electronic air cleaner, humidifier, elec. garage door openers.

Call 359-6500 $108,500

IMMACULATE AND ELEGANT!
Cambridge beauty with champagne colored carpeting in LR & DR with gold drapes. Beautiful hardwood floors in 3 BRs, large country kitchen. Big family rm. w-sliding glass doors to lovely mature yard & patio. Close to great schools & trains. Move in and enjoy this spotless home.

Call 394-1000 $68,900

TREES! TREES!
Are yours with this spacious 4-BR home. This home has all you desire. Lovely yd. with park-like setting, great traffic pattern, 2½ baths, 2½ c. gar., fireplace, C-A, lge. FR, cptg., drapes plus much more — even low taxes.

Call 894-8100 $63,900

DISTINCTIVE AND SPACIOUS
Lovely executive Colonial on quiet cul-de-sac has 9 rooms, 5 bedrooms, 3½ baths, 2½-car garage and extra side drive for additional parking. Family room with fireplace, separate dining room, appliances, carpeting, drapes, fireplace equipment. Foyer, massive patio with custom Bar-B-Q, patio lights, exterior lights, unlimited extras. A must to see!

Call 394-4500 $127,900

TOWER LAKE - BARRINGTON
Would you like a private lake that offers sailing, fishing, guarded swimming & friendly neighbors? See this 3-BR Colonial in excellent condition and most attractive decorating in and out.

Call 359-6500 $69,500

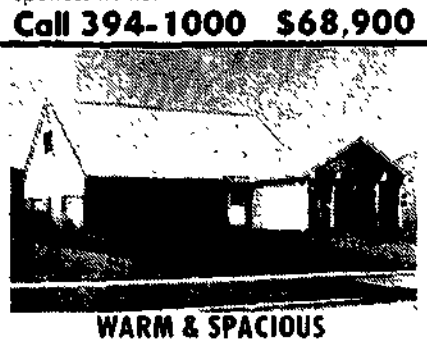

WARM & SPACIOUS
Roomy Cape Cod with huge 42x16-ft. family room, central air, cptg., drapes, curtains, stove, dishwasher, patio, storms & screens, 3 BRs, 1½ baths, 1½-car garage. Immediate possession — move in now!

Call 894-8100 $53,500

just listed

JUST TURN THE KEY
You'll like what you see! Step-saving kitchen. Nice, large paneled rec. rm. with wet bar and elec. fireplace. Plus 4th BR or office. Huge utility room. Good storage. Fenced back yard. Ideal location. Seeing is believing.

Call 394-1000 $49,900

SUPERIOR LOCATION
Quiet cul-de-sac with 80-ft. easement & extra lge. lot help to make this 3 or 4-BR, 2½-bath, 2½-c. insulated gar. home the house with all the extras! C-A, humidifier, air cleaner, attic fan plus beautiful cptg.

Call 894-8100 $62,900

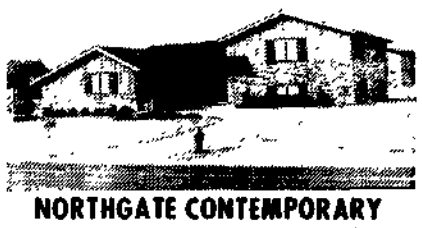

NORTHGATE CONTEMPORARY
Prime Arlington neighborhood on choice street. Dramatic foyer leading to impressive, beamed, cathedral ceiling living rm. & dining rm., 3 spacious BRs, 2½ baths, super-sized family rm. & sub-basement, too. ⅓ acre + lot and more!

Call 394-1000 $78,900

SEEING IS BELIEVING
Immac. contemporary, all brick ranch w-dramatic floor-to-ceiling stone fireplace, full finished bsmt. w-wet bar, 4-5 BRs, 3 cer. tile baths, 3 zone heating, 2 central air systems. Oak trim thruout. Tastefully decorated. Nothing to do but move in.

Call 394-1000 $84,900

CONDO MAGIC
Corner Condo unit in most desirable area. 2 BRs, 2 full baths, dining room, htd. garage, elegant decorating. Superb condition. Owner has everything coordinated & all the beautiful touches that the discriminating buyer could wish to have in a dream condo.

Call 394-4500 $49,900

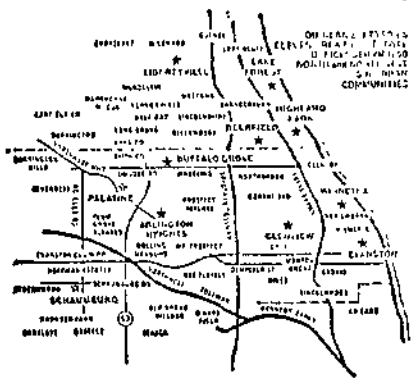

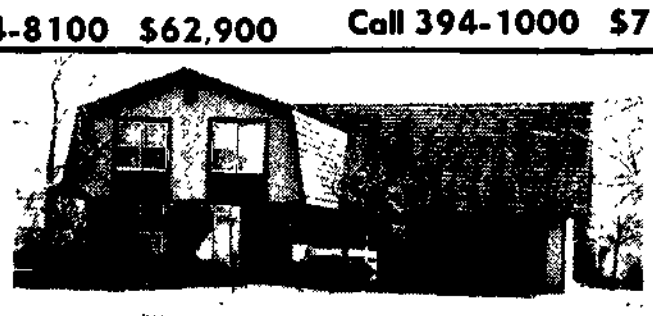

PRESTIGIOUS CREEKSIDE
Lovely Dutch Colonial on ½-acre wooded site. 4 bedrooms, 2½ baths, 2-car garage, family room with fireplace. Huge master suite with its own fireplace, dressing room and many closets. View your very own private, beautifully-landscaped property from family room or patio that extends across entire back of home. Paneled rec. room. Much more.

Call 394-4500 $106,900

QUIET STREET
For this quality-built home with its large family room, fireplace, 1st floor laundry and 4 BRs. Included are extras such as washer & dryer, storage shed, riding mower, trash compactor. Great location.

Call 359-6500 $83,500

DESIRABLE LIONS PARK AREA
11-room, custom brick ranch with 3 to 6 BRs, 3 ceramic tile baths, 2½-car garage, nicely lndscpd. fenced yard. Walk to train, school, church, park & shopping. Great for the growing family, or possible in-law arrangement.

Call 394-4500 $84,900

LONG GROVE COLONIAL
9 rms., 4 BRs, 2½ baths, 2½-car gar., large bsmt., cent. air, fam. rm. with cathedral ceiling and frplc. Delightful kitchen w-dining bay, 1st flr. den or 5th BR, 1st flr. laundry, large patio with gas grill plus many amenities.

Call 394-1000 $102,900

IDEAL STARTER HOME
And at a realistic price! 1st flr. condo, nicely decorated, includes stove and refrigerator, carpeting, draperies. Convenient location, access to clubhouse, heated pool. A good buy in today's market.

Call 359-6500 $24,500

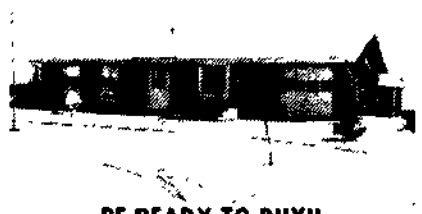

BE READY TO BUY!!
Popular Salem model with 3 BRs, 1½ baths, on end circle street, beautiful yard with privacy fence in back. Custom drapes & sheers, upgraded crptg., stove, humidifier, garage door opener.

Call 894-8100 $48,900

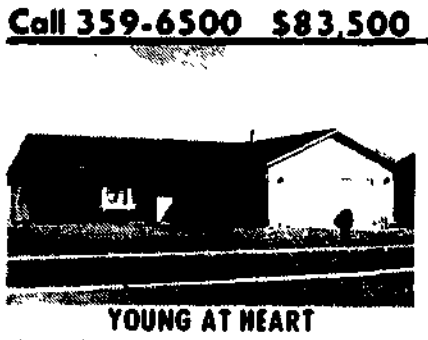

YOUNG AT HEART
Enjoy this 4-Br, 2-bath ranch appointed for fun & entertainment. 8' pool in fenced back yard. Built-in bar in family rm. Close to schools and all services. Home includes carpeting throut, draperies, central air & more.

Call 359-6500 $63,900

GREAT BEGINNINGS
Cozy & immac. 3-BR ranch, 1½ baths, tastefully dec. & carpeted thruout, all appls., comp. fenced back yard, custom drapes plus a 24-ft. swim. pool with deck & acces. for your summer enjoyment. Super sharp!

Call 394-1000 $44,900

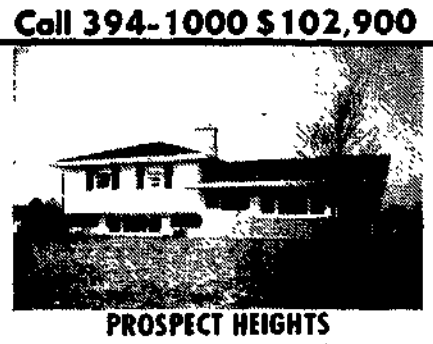

PROSPECT HEIGHTS
This elegant, custom, 3-BR home on country-sized lot is a pleasure to show with its spacious kit. & lovely FR w-fireplace. Walking distance to all schools — ideal location. Must be seen to be apprec.

Call 894-8100 $65,900

ATTENTION INVESTORS!
Quality-blt. duplex with face brick, hrdwd. flrs., PLUS sub-bsmt. has so much to offer for so little & an ideal location. 8 rooms, 4 BRs, 2½ baths each unit, plus FR compl. finished, stove & refrig. Both units $91,900.

Call 394-4500 $91,900

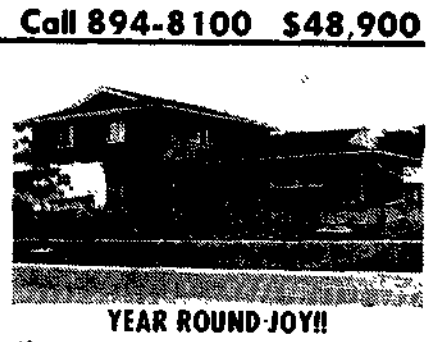

YEAR ROUND JOY!!
If you need room here it is! 4-BR, 2½-bath, 2½-c. gar., 2-story home. Cptg., drapes, shutters, custom fireplace, stove, dishwasher, all alum. trim, great location. A super Hyannis model. See it today!

Call 894-8100 $68,900

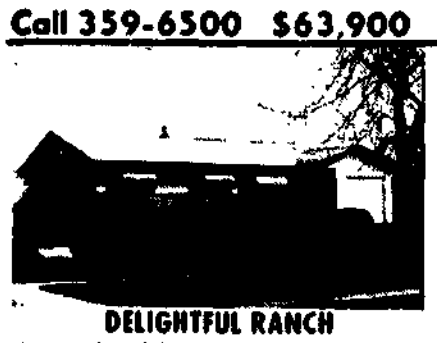

DELIGHTFUL RANCH
Large cheerful country kitchen. Lots of cabinet space plus soffit storage. No need to buy appliances — they are included. This super clean home is a pleasure to show. BETTER HURRY!

Call 394-1000 $45,500

LITTLE WORK
In this immac. 3-BR home with free-flowing "decorator look" Shag carpet, all the extras, walk-to-train loc. $36.55 per mo. includes ext. maint., 9 hole golf club member clbhse., 3 pools.

Call 359-6500 $48,900

ALL BRICK SPLIT LEVEL
Super 3-BR, all brick split-level on a huge ¾-acre lot. The lndscpg. is excellent & provides room for the kids to play. Lg. rooms & great traffic pattern all make this home an excel. buy.

Call 894-8100 $59,900

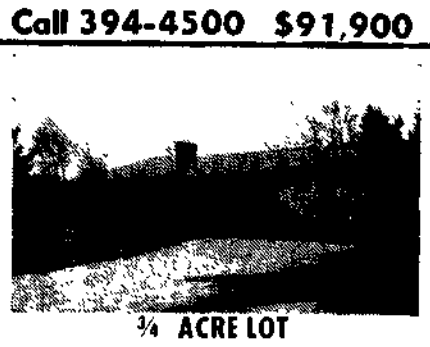

¾ ACRE LOT
With shade trees and evergreens. This 3-BR ranch has huge family-dining room and corner mantled fireplace. Triple garage lends itself to many activities. Full basement; brick construction.

Call 359-6500 $69,500

PRICED RIGHT!!
Upgraded carp., lg. fenced yard, pool & equip., freshly painted ext. are just a few of the nice extras in this 3-BR, 1½-bath split. On quiet street, C-A, humid., cptg., stove. Call now!

Call 894-8100 $45,400

***Combined Sales Volume of Q & T's Subsidiaries, Divisions, and Eleven Area Real Estate Offices Serving 50 North Shore and Northwest Suburban Communities:**

ARLINGTON HEIGHTS-MT. PROSPECT AREA OFFICE • Arlington Heights 1714 E. Northwest Highwy. 394-4500

SCHAUMBURG - HOFFMAN ESTATES AREA OFFICE • Schaumburg 7 W. Schaumburg Rd. at Roselle Rd. 894-8100

BUFFALO GROVE AREA OFFICE Dundee & Arl. Ht Rds. (11 BG Mall) 394-1000

LIBERTYVILLE - MUNDELEIN AREA OFFICE • Libertyville 422 S. Milwaukee Ave. 362-7300

PALATINE AREA OFFICE 630 E Northwest Hwy. 359-6500

DEERFIELD AREA OFFICE 734 Waukegan Rd (Deerfield Commons) 945-3750

LAKE FOREST AREA OFFICE 650 N. Western Avenue at Deerpath 234-8000

GLENVIEW - NORTHBROOK AREA OFFICE • Glenview 969 Waukegan Road at Glenview Rd 724-5800

WINNETKA AREA OFFICE 586 Lincoln Avenue 446-4500

HIGHLAND PARK AREA OFFICE 1795 St. Johns Avenue (Sheridan Rd.) 433-5400

EVANSTON AREA OFFICE 1571 Sherman Avenue 864-2600, 251-8700

CONDOMINIUMS & CO-OPS 864-2600
Q&T MANAGEMENT 491-6600
Q&T INSURANCE 491-6616
1567-69-71 Sherman Ave. Evanston

MULTIPLE LISTING SERVICES

"QuesT"® TRANSFEREE SERVICE

Q&T MORTGAGE CORPORATION: 491-6611
Q&T INVESTMENTS
1580 Sherman Ave. Evanston 491-6611

real estate classified

Real Estate

Equal Housing Opportunities

Federal law and the Illinois Constitution prohibit discrimination based on race, color, religion, sex or national origin in connection with the rental or sale of real estate. The Herald does not knowingly accept advertising in violation of these laws.

500—Houses

ALGONQUIN COUNTRYSIDE

If you thought a dream house on a huge hilly ½ acre in a country setting was out of the question. Call us. 5 bdrm 2 story, w/fpl., country kit & 28' 1st fl fam rm. Dbl. gar & fenc grounds.

Low low 50's

Leader Real Estate 428-6683

ALGONQUIN Huntington Hills 506 Skyline Drive Open 11-4 p.m. daily 1.3 acre on beautiful hilltop overlooking valley. Lge 4 bdrm colonial. Formal din rm. Blt-in BBQ in kit. Brk firepl. — wet bar in rustic fam rm. Cptd. throout. Full bsmt. 2½ car gar. Cent air. Much more. Immed poss. 658-8759

ARLINGTON HEIGHTS Open Sunday 1-5 NEW SPACIOUS

3 Bdrm ranch. Lge lot, 2 baths, rec rm, firepl, bsmt, oversized 2-car gar. (NW Tollway to Arl. Hts. Rd. 1 mile north to Euclid gas station, turn right 4 blks to White Oaks subdivision.)

ROPPOLO BUILDERS CALL 763-8170

ARLINGTON HEIGHTS 1750 W. Vax BRIGHT & COZY By owner 4 bdrm brick Cape Cod situated on beautiful ½ acre landscaped lot. Hardwood floors, 1 car att., large kitchen, walk to trains. $5_,500 398-5628

ARLINGTON HEIGHTS

Open House Sunday 1-5

Selling price $55,000. Owner will reduce by $1,000 or offer. 3-4 bedroom brick ranch, full bsmt, rec rm, large kitchen/bath, remodeled. Walk to best. For weekday appt. 259-7257

ARLINGTON — Ho [illegible] Last 2 story Colonial in Cedarbrook Subdivision. Transferred house, never lived in. 4 bedrooms, 2½ baths, 2 car garage. "Many other extras." Immediate occupancy. Mid 70's. Call 398-6136, 8 a.m. - 5 p.m. Monday - Friday.

ARLINGTON Heights — Ivy Hill. By owner. Open House Sunday, 1-5, 1730 Wa[illegible]. 3 year old 9-room Colonial Cape Cod on cul-de-sac. Professionally landscaped on extra large lot. 4 bedrooms, 2½ baths, 2-car garage, private patio, basement, fireplace, central air, plus other extras. 259-[illegible] $91,500

ARLINGTON Heights — [illegible] 7 room split, 3 bedrooms, 2 full baths, family room, 2 car garage, A/C, S/S, fully carpeted, patio, immediate occupancy, by owner. 253-[illegible] after 5 p.m. $58,500

ARLINGTON Heights — By owner. Charming 3-bedroom, 1½ bath Cape Cod on oversized corner lot, delightfully decorated. $0,700. 394-1175

ARLINGTON Heights — Excellent 5-bedroom colonial in Heritage Park. Separate dining room, fireplace. A/C. Won't last. Low 90's. 394-5562

ARLINGTON Heights — Berkley Square. 3 bedroom split, 1½ baths, 1½ car attached garage, extras. $55,900. 392-7560

ARLINGTON Heights — Berkley Square, by owner. 5 bedroom plus split-level, excellent condition, July occupancy. $55,900. Call 394-1217 for appointment.

ARLINGTON Heights — By owner. Excellent in-town location. 2 bedroom brick ranch, fireplace, full basement, low 50s. 394-5868

ARLINGTON Heights — Charming 3 bedroom, 2 bath brick ranch on cul-de-sac. Family room, A/C, fireplace, 2½ car garage. Upper 50s. 253-1836

ARLINGTON Heights — owner. 3 bedroom ranch, brick and frame. 2 baths, family room, attached garage, excellent location. $51,900. 253-5150 after 5:30.

ARLINGTON Heights — Scarsdale, Colonial 3 bedrooms, 1½ baths, large paneled family room, dining, 1½ car detached garage. Partial basement. Fenced yard. Patio. $59,900. 398-9329

Buffalo Grove

OPEN HOUSE Saturday & Sunday 12 - 5

3 bdrm. 2 bath ranch. 2 car gar., frplc., C/A, carpet, fence.

511 Burnt Ember 541-1573 $57,900

Buffalo Gr. By owner. Beautifully decorated 3 bdrm. 1½ bath raised ranch. Brk front. Spacious LR. Huge pan. fam. rm. Glass door to sunken patio. Cyclone fenced bkyd. Walk to schls., shpg., tennis cts. Low taxes. Must see! Mid 50's. Open Sat. - Sun. 1-6. Wkdys. Call 541-5072 for appt.

2 Hawthorne Ct.

BUFFALO Grove — Cambridge owner. 5 bedrooms, 3 baths, large family room/fireplace/wet bar, C/A, 2½ car garage, carpeting/drapes throughout, oversize lot, cul-de-sac. $75,000. 459-1005

BUFFALO Grove — owner transferred. 4 bedrooms, 2½ baths, 9 months old, professionally decorated, loaded with extras. Immaculate. Owner. Low 70s. 634-0623

BUFFALO Grove — 3 bedrooms, full basement, 2½ garage, C/A, fireplace, remodeled kitchen, many extras. 40s. 537-2923

ALGONQUIN

MODEL OPEN HOUSE

SAT. & SUN., APRIL 3 & 4 1-5 P.M.

Best New Home Buy in Northwest Suburbs

3 bedrooms, 1½ baths, family room, basement, 2-car attached garage. Improved in-town lot. Close to schools and parks. M210 — $47,650

DIRECTIONS: Route 62 to Sandbloom, South to Woodview Lane and the Model. Model phone 658-6700

essex-costello real estate co.

639-5561 23 Northwest Hwy. Cary, Illinois

Cary **LAKE KILLARNEY**

4 bedroom brick and frame ranch on large lot. 2 baths, paneled family room, patio and garage. Rights to springfed lake for good fishing, swimming & sailing.

$42,500

HASTINGS Real Estate

103 W. Main St. 639-2000 (Downtown) Cary 639-2001

BUFFALO Grove — 6 room ranch, 3 bedrooms, 2 baths, many extras. Open house Saturday, Sunday, 12-5. 731 Wyngate, 537-7873

BUFFALO Grove — By owner. 1 Cloverdale Court. Open Saturday, Sunday, 11-6 p.m. 3 bedroom, 2 bath contemporary bi-level. Family room, 1 car attached garage. 4 yrs. old. Quiet cul-de-sac. $52,900. 541-0967

BUFFALO Grove — Strathmore Gramercy colonial. 4 bedrooms, 2½ baths, formal dining room, family room fireplace, C/A, cul-de-sac. 60s. 6/1 possession. 537-3612

CARY — Lake-new 4 bedroom Colonial, full basement, 2 fireplaces. Walk to train, schools, churches. Good location. $71,000. 639-1550

CARY — Brigadoon, by owner. 9 room colonial, 2½ baths, C/A, Family rm w/fireplace, basement, walk to train. $78,500. 639-4315

CARY LOCATION

SPACIOUS 3-4 bdrm ranch, dining rm, fam rm, full bsmt, step saver kitchen, lovely yard, 2 car garage. Much more. $48,500

CRYSTAL LAKE

LARGE HOME NEEDS large family. Try this 6 bdrm 2 story home on ½ acre. 2½ baths, fam rm. w/fpl., plus rec rm., formal dining rm., spacious kitchen, central air, 2 car garage. Many, many extras. $92,500

5 ACRE WOODED parcels available. Call now for details.

Gateway Réaltors 7808 Virginia Rd. Crystal Lake (815) 459-4810

Crystal Lake

Now Showing!

Something New the BAYSHORE "76"

CRYSTAL LAKE'S FINEST, MOST COMPLETE BUILT HOME 3 bedrooms fully improved lot ours or yours, oversized garage carpeting throughout. $36,900 Includes lot & full basement. Walk to schools and lake. Financing available. Models Open 10 to 5 Daily.

Oak & Associates (815) 459-5586

Or Drop By 457 Coventry Green, Crystal Lake Across from Zayre Jewel Osco Shopping Center

CRYSTAL LAKE

By owner — 3-4 bdrms, 1½ bath tri-level, country kit. w/no-wax flr., stove-dishwasher, lg fam. rm., fully cptd/draped, basement & garage w/loads of stg, lg fenced yard, 18'x20' patio. Lake rights. $37,900 appt. only. 815-455-0157

CRYSTAL Lake, Coventry — Owner, upper 50s custom built tri-level with basement, 3-4 bedrooms, family room, 1½ baths, stained woodwork, carpeted, 2½ car garage, 10x14 storage shed, landscaped, school, shopping. (815) 455-0087

DES PLAINES OPEN HOUSE Sun. 1-5 271 Diamond Head Drive

Elegant spacious tri-level, Gracious appointments throughout including remodeled master bath, oversized 2-car gar. w/elec. opener, prof. lands., lge fenced-in yd. Ideal location, walk to school and 30 ac. pk. & shopping. $75,900

Dirk Realty 394-8360

DES PLAINES — Brentwood cul-de-sac, 4 bedroom, possible 5, split, 2 baths, 2½ car garage, basement, sunny California kitchen, fenced yard, patio. $69,900. 296-7811 after 4 p.m.

DES Plaines, two flat by owners, extra lot, 1461 Prospect. 827-0464

DES PLAINES — 7 rooms, 2 car attached garage, split level, living-dining L, 3 bedrooms, large family room, 2 full baths, C/A, large patio, excellent location, many extras. $67,500. 296-5832

DES PLAINES, Wavelinden Park, Owner. 3 bedroom brick ranch, fully equipped kitchen, finished basement, fireplace, cedar closet, many extras. Upper 60s. 296-3876.

USE THESE PAGES

DUNDEE TOWNSHIP

AFFORDABLE LUXURY

Modern brick/cedar 3 bdrm., master walk-in closet, fam. room w/beamed ceiling, deluxe cpt., glass doors to deck, appliances, and more. Only $29,500. $1,200 DWN. or NO DWN. Vets.

NEW COLONY REAL ESTATE 428-6663

DUNDEE TOWNSHIP

BARGAIN BASEMENT

Roomy 3-bdrm., alum. sided, attached garage, lg. fenced yard, breezeway, fin. fam. room, appliances, carpet, A/C, many extras. Just $36,500! Poss. assumption. NO or LO DWN.

NEW COLONY REAL ESTATE 428-6663

Elk Grove Village

BY OWNER

Delightful 6 rm. 3 bdrm. ranch. 1½ baths. Att. 1½ car garage. Lge eat-in kitchen. Newly decorated, nicely landscaped. Central A/C. Plus many extras. $47,500 956-1826

ELK GROVE Village—By owner. Open house Sunday, 1-6 p.m. 3 bedrooms, brick/cedar ranch, 2 full baths, attached garage. 40's. 437-0997.

ELK Grove — 4 bedrooms, Tri-Level, 2 car garage, 2 baths, corner lot, block to school. 529-2988

ELK GROVE Village, Elm — 2½ years old, 4 bedrooms, 2½ baths, finished family room, basement, fenced yard, 2 car garage, custom drapes, carpet, by owner. 60s. 529-7560

ELK Grove village, 3 bedroom 2 bath Cape, family room, fireplace, C/A, heated garage, many extras. Open House Sunday 1-6. 437-1409

ELK GROVE Village, 6 room ranch, 1½ baths, blt-ins, gas grill, W/S, custom drapes. $51,000. 439-2739 evenings, weekends. Open Saturday, Sunday 1-6.

ELK GROVE (Radcliffe) $59,900 superb 3-bedroom ranch, large family room, screened porch, C/A, many extras by owner. 593-1346

GRAYSLAKE, Cape Cod, 4 bedrooms, large living room, 2½-car detached garage. $42,900. 223-8286.

HOFFMAN ESTATES

$39,900

By owner, 3 bdrm. brick/alum ranch. Screened-in porch/BB plt. Att. gar. 2 baths; 1-ceramic walk-in shower. C/A. Lge. corner lot. Big util. shed. Very neat. 885-3908.

HOFFMAN ESTATES

4 bedroom U-shaped ranch. Cen air lge kit. Like-new appl. cozy fam. rm., 2 full baths, newly decorated inside and out. Great location. Close to schools and shopping. Must see to appreciate. $59,500 885-7797

HOFFMAN Estates — Winston Knolls, 3-4 bedrooms, raised ranch on cul-de-sac, 2½ baths, 2½-car garage/electric opener, A/C, paneled family room, deck/gas grills. Professionally decorated and landscaped. Low 60s. 359-9685.

HOFFMAN Estates — Highpoint, spacious 9 rooms, across from golf course on large lot, 70x125, beautifully landscaped, 2½ attached garage, 4 bedrooms, 2 baths, family room w/antique natural fireplace, huge patio w/privacy fence. Many extras. 60s. 882-1961.

HOFFMAN Estates — High Point Hearth, 4 bedroom, 2½ bath, family room - fireplace, fenced, mid 60s. 882-4777 after 3 p.m.

INVERNESS, Hilltop. Beautiful private view overlooking Inverness, 1¾ acres, mature landscaping, 24 year old uniquely designed brick ranch, 3 bedrooms, 2 baths, 2 fireplaces, ½ redecorated. Screened porch w/large patio. $89,900. Immediate occupancy. Owner. 359-1722. Principles only.

ITASCA

Open Sun. 1-4

807 E. Irving Pk. Rd.

6 room brick ranch. Asking $44,900.

MONARCH REALTY 267-4577

Inverness

Enjoy the summer breezes on the screened porch or patio of this elegant brick ranch on 2 acres with mature trees. Large living room and family room with formal dining room, 3 bedrooms, 2½ baths, 2 fireplaces, central air. Complete new kitchen. 2500 square feet. Taxes $1,834. Ready to move into. Live in luxury at a modest $105,000.

This convenient one floor home in park-like setting on a homesite of 2 acres offers 5 bedrooms plus 3 baths. Large living room has fireplace and bookshelves, formal dining room has bay, large kitchen with separate breakfast area. All bedrooms spacious with generous closets throughout. Extras include screened porch, patio, fireplace in basement, air conditioning and over-sized 2 car garage. $110 000

4 Silo office on Baldwin Road just west of Northwest Hwy (Route 14) between Palatine and Barrington

ARTHUR T. McINTOSH & CO.

DEVELOPER OF INVERNESS

Our Bicentennial Phone Number is 359-1776

LAKE ZURICH AREA

PINE VALLEY $118,000

Exquisite custom built 5-bedroom, brick and cedar Tri-Level located in area of fine homes. This one-owner home has spacious rooms including a woman's dream of a kitchen with a real brick wall and oak cabinets. Includes central air, oak floors and trim, brick fireplace and a large patio off the family room. Truly a home the whole family will enjoy.

LAKE ZURICH—Lake Rights $54,900

Brand new! 3 Bedroom aluminum sided, 1½ bath, 2 story Colonial. Partial basement, woodburning fireplace in the family room, 2-car attached garage, walking distance to private beach on Lake Zurich.

LAKE ZURICH—Countryside $50,900

Sparkling clean 3-bedroom Ranch located on a well landscaped and sodded lot. Beamed ceilings in the living room, kitchen-family room, central air, plus 1½ baths. Most of the appliances included. A must see!

LAKE ZURICH—Manor $48,900

Spacious Raised Ranch with 3 bedrooms, bath with sunken tub, living room with dining "L," kitchen and a deck on the upper level. Family room, utility room, ½ bath and a rec-room on the lower level. 2-car detached garage, patio plus fenced yard surrounds the property. Scads of room for the money.

LAKE ZURICH—Forest Lake $55,000

Everyone's dream — older well-kept Ranch home on a gorgeous ½ acre treed lot. Includes all appliances, comes with central air, plus a dust filtering system, screened porch, 2-car garage, and many other extras. Overlooks Forest Lake. LOW TAXES.

CENTURY 21 GRANT ASSOCIATES, INC.

83 W. Main St. Lake Zurich

438-8808

Lake-In-The-Hills

FOR SALE BY A.F.L. CONSTRUCTION, INC.

3 bdrm., 2 bath brick tri-level with huge family room, opening onto lake, large 2½-car garage, blacktop drive, fully landscaped. Imm. occupancy. $59,900.

991-3833

McHenry By Owner

3 Bedroom custom ranch, 2 yrs. old, ½ acre, 1½ baths, F/Room with fireplace, 2 car garage, 1,700 sq. feet living space. Beach & boat privileges. $48,900. Appointment only.

815-385-0243

MT. PROSPECT

Imm. poss. 4 bdrm. Colonial, 2½ car att. gar., A/C, brick — 4 sides, full fin. bsmt., shag cptg. thru out, fully appls. kitch. Asking $77,990.

438-7040 or 991-4400

PALATINE

3 bedroom ranch with att. 2½ car gar., 1½ baths, w/w cptg., built-in oven & range, ½ acre lot. Only $46,900.

438-7040 or 991-4400

MT. PROSPECT — Boulder Point, Owner, 4-5 bedrooms, 2½ baths, family room, fireplace, basement, A/C, 2½ car stone garage, immense lot, near schools, 4 blocks from Randhurst Shopping Center. Ideal for executive or professional family. $81,950. 297-4249.

MOUNT Prospect — owner, prime Country Club Terrace, 3 bedrooms, 1½ baths, split, plastered, hardwood floors, double opening fireplace-family room, 2½-car garage, plenty storage, move-in condition. $68,900. 255-9046.

MT. PROSPECT — Owner. Cape Cod, 3 bedrooms, 2 baths, attached garage, finished basement, walk to train, shopping, "Y," mid 50s. By appointment 392-9205 weekdays after 6 p.m.

MT. PROSPECT. 8 room colonial, choice area. A/C, hardwood floors, carpeting throughout. Owner. Low 80s. 259-1684.

MT. PROSPECT, 3-bedroom split, family room, living room, dining room with cathedral ceilings, completely carpeted, many extras. 1½-car garage, $61,500. Venture Real Estate, 298-2155.

MOUNT Prospect — by owner. Lovely, clean air conditioned home near Randhurst, 3 bedrooms, 2½ baths, paneled family room, extra closets, sundeck, aluminum siding. Call 253-1933 after 5:30 for appointment.

MOUNT Prospect — owner. 3 bedroom, brick ranch, C/A, finished rec room, full basement, 2 car garage, great location. Extras. $53,900. 392-3442.

Palatine

WINSTON PARK

Warm 3 bedrm ranch in master bedrm., 2 baths, drapes, cedar beamed LR, near schools, excel. cond.

BY OWNER. $53,900 Open house Sun., 12-5 p.m.

359-5113 991-2106

PALATINE — 3 bedroom ranch, garage, family room, fireplace, finished full basement, C/A. Low $60s. 359-0562.

PALATINE — 3 bedroom, 3 bath, custom built brick/cedar split. Carpeted family room-fireplace, hardwood floors, natural wood trim throughout, quiet street, walk-schools, park, train. 358-3591 evenings-weekends only.

PALATINE — by owner. 8-room brick frame split, 4 bedrooms; 2½ baths; 2½-car garage; C/A; paneled family room; large Florida room overlooking beautiful, large, shaded, fenced yard with view of lake. $63,500. 991-1134.

PALATINE, by owner, cedar and brick 3 bedroom ranch, 2 baths, kitchen built-ins, parquet floors, carpet and drapes, A/C, $55,900. 358-3560.

PALATINE — By Owner, 4 room cottage type residence, 2 baths, breezeway, attached garage, 132'x608' lot. 298-3371.

PALATINE — 3 bedroom - den, or 4 bedroom Ranch, 2 baths, family room, fireplace, C/A, carpeting, 2½ car garage, $64,000. 359-5290.

PALATINE — large 4-5 bedroom, 2½ bath home in Hunting Ridge. Full finished basement, C/A, many extras. $94,900. 359-6077.

PALATINE — Open House Sunday 1-5, 456 N. Benton. Modern 3-bedroom ranch, plaster walls, hardwood floors, natural stone fireplace, attached 2-car garage, C/A, sharp rec room, indoor golf range & pool room. $59,800. Call 359-1984 or 414-652-0202

PALATINE—Willow Wood, by owner, 3 bedroom tri-level, 2½ baths, family room, fireplace, C/A and sub-basement. Many extras. $74,900. 359-5833.

Palatine-Reseda

OPEN HOUSE Sun. 1-5

Beautiful brick & cedar split. 8 rms., 3 bdrm. 2½ baths, paneled fam. rm., fireplace, rec rm. w/bar, bsmt., C/A. $76,900. 754 E. Mill Valley Rd.

CENTURY 21 Arlington Realty 392-8100

PALATINE — Reseda. 8 room, 3 bedroom split. Brick and cedar. 2½-car paneled garage. Super sharp with many extras! $72,000. Owner, 359-4767.

ROLLING Meadows — 3 bedroom, large yard, immediate. $38,000. 259-3109.

ROLLING Meadows — 3 bedroom Ranch, attached 2 car garage, family room with natural fireplace, screened porch, corner lot, 125x95. $49,500. 255-7333, evenings and weekends.

ROLLING Meadows area, 3 bedroom. Large family room, fireplace. Large fenced yard, 2 car garage. Must be seen to be appreciated. $49,900 or offer. Call for appt. 398-9706 days. 253-0187 evenings.

ROLLING Meadows, Plum Grove Countryside, three bedroom ranch, 1½ baths, full basement, huge family room, attached garage. Excellent condition. High fifties, 358-0379.

ROLLING Meadows — owner. 3 bedroom ranch, newly remodeled kitchen, W/W shag, 2½ car garage, large yard. $46,500. 253-0297

ROUND Lake — Owner. Must part with new 6-room home, sod, carpeting, range, extras. Below builders price. Asking $37,900. 546-6392 evenings

SCHAUMBURG — Professionally decorated 4 bedroom Colonial. Custom draperies and curtains — 3 years new. Carpet throughout. Woodburning fireplace, appliances, central air, humidifier, large fenced backyard, extra storage. Call for appointment. 894-2465.

SCHAUMBURG — 3 bedroom ranch, 1½ baths, 2 car garage, C/A, 2½ years. Extras. $49,900. 893-1857

SCHAUMBURG, by owner, come see super 8-room, 3-bedroom split, 2 baths, carpeting, drapes, fenced yard, C/A, 1½-car garage, low taxes, $54,500. 894-1022.

SCHAUMBURG — 3 bedroom, 2 bath ranch, completely decorated, C/A, fenced patio, many extras. $46,900. 885-9336.

SCHAUMBURG — By owner. 3 bedroom ranch, 1½ baths, full basement, large kitchen, fenced yard with cement patio, attached garage, low taxes. $54,500. 894-3646. Open Sunday, 636 Verona Ct.

SCHAUMBURG — By owner. 3-bedroom ranch on cul-de-sac. Timbercrest subdivision, 2½-car garage, full basement, family room, pantry, 1½ baths. $58,420. Call for appointment. 529-3108.

SCHAUMBURG — By owner. Open Saturday, Sunday 1-5. 3 bedroom bi-level, 2 baths, large family room, C/A, custom drapes, patio, fence, grill, carpeting, dishwasher, self-cleaning oven. 701 Verona Ct. 894-7183

SCHAUMBURG, by owner, 3 bedroom ranch, 1½ baths, attached garage, C/A, carpeting, huge kitchen, patio-fence, many extras. $48,900. 891-6046

SCHAUMBURG, open house 12-5 Saturday and Sunday, 1635 Kingston Lane. 3 Bedroom raised ranch, 1½ baths, garage, large family room, newly carpeted, C/A, fenced large yard with patio, beautifully decorated, many extras. $55,000. 894-1342.

SCHAUMBURG — Weathersfield 4 bedroom ranch, full basement paneled, 3 baths, carpeting, A/C, fenced, half block from school, 2 car garage, $65,000. 894-2271.

STREAMWOOD — Top location, Raised Ranch, 3 bedrooms, 1½ baths, 2½ car garage, family room, sundeck, low taxes, appliances, many extras. Pre-listing price $46,900. 289-2357.

VILLA PARK

5 rms., 3 bdrm ranch. Lge. fenced in back yd. w/variety of fruit trees & blooming crab. 3 blks. from golf course, tennis club, and park. Int. newly decorated, paved driveway. $41,900.

DIRK REALTY 394-8360

WHEELING $43,900

Immaculate Dunhurst Heights 3 bdrm. face brick ranch, C/A, heated garage, many extras.

HOMES NxNW 255-4200

START TO FINISH IT'S ALL HERE

2 BR equity builder — upper 30s Palatine

4 BR bargain — low 50s. Arlington Heights.

3 BR exec. ranch — upper 60s. Mt. Prospect.

FOR DETAILS CALL 593-3050

CALLERO & CATINO REALTY, INC. 621 W. Golf Rd. Des Plaines

FOLKES, THE REAL ESTATE FOLKS

Arl. Hts. 3 BRs, 1½ baths, 2½ car gar. Only **$45,900.** # 101

Plum Grove. 4 BRs, full bsmt., 2½ baths, loads of extras. Vacant — priced right. **$61,500.**

Open House Sun. 1-5. # 102 **Streamwood.** 3 BR ranch, only 5 yrs NEW **$39,500.** # 103

Lake In The Hills. Fin. FR, 3 BRs, DR, 2 car gar. Age only 2½. Price **$45,500.** # 104

Rolling Meadows. 5 BRs, FR, 2 car gar., 9 rooms total, 2 baths **$64,900.** # 106

INVERNESS — 3 ACRES. All brk. ranch, 3 BRs, FR, fireplace **$128,000.** # 107

Palatine — 3 BR, FR, 2½ car gar. brk. ranch. Loads of extras **$49,900.** # 108

Open House Sun. 1-5 Arlington Hts. Two stores, six apts. Net income, $15,981. Asking **$155,900.** # 105

Folks Real Estate, Inc. 1009 S. Arl. Hts. Rd. 593-8020

BUYING? SELLING?

Get the facts . . . Get fast action . . .

Call a REALTOR Today!

It pays to deal with a professional Realtor

505—Apartment Buildings

Crystal Lake

TAX SHELTER

2 story solid masonry apartment building with maintenance free exterior. Less than 2 years old, it includes 8-2 bedroom units, individually controlled gas hot water heat and asphalt parking lot. Complete investment analysis available.

REALTY WORLD durbin stovall (815) 459-3145

HANOVER PARK

12 apartment building — nine-2 bedrooms, three 1 bedrooms. Income $29,000. 6 years old. May use your home as down payment. $179,900.

Call Jack Miller

Kemmerly Real Estate 882-4120

515—Condominiums

ARLINGTON HEIGHTS DOWNTOWN HAMPTON COURT 527 W. Eastman

2 BEDROOMS 1½-2 BATHS $29,900

2 Story-2 Bdrm. Also Avail.

2 Blks. from C&NW station and shopping.

Model open Sat.-Sun. 12-5

394-0270

Weekdays call:

259-6072 973-0622

ARLINGTON Heights — Regency Park, 2 bedrooms, 2 baths, newly decorated, lake, recreational facilities, garage. $45,000. 392-6740 after 6.

ARLINGTON Heights downtown 3 bedrooms, 2 baths, carpeted, appliances. $37,900. 255-0677.

BUFFALO GROVE CAMBRIDGE ON THE LAKE AVAILABLE NOW! GRENOBLE MODEL Beaut. 2 bed., 3 bath condo. full DR, eating space in kitchen, pool, exer. room, sauna, etc. WILMA FERGUSON & CO. 446-9622

ELK GROVE CONDO

Moving out of state — must sacrifice to sell now! Open House Sat. & Sun. 10-5. 700 Wellington, or call anytime. Beautiful 1 BR, 1st flr. unit, lge LR, DR, kitchen, 1 bath. Upgrd. plush crptg., drapes. C/A, all appls., rec. facilities. $24,900 or offer — by owner. Must see. 437-3671

ELK Grove — by owner. Luxury 2 bedroom, 2 bath condo. Loaded with extras. Upgraded carpeting, appliances. Tennis courts, swimming pool, social room, lake for fishing, boating. 10 minutes Woodfield, 18 minutes O'Hare, 35 minutes downtown. Schools, shopping, hospitals, within walking distance. $33,900. 952-6134, 593-2029.

ELK GROVE, 2 bedroom, C/A, shag, appliances, balcony, pools. $27,000. 593-6867.

PALATINE — Owner, 2 bedroom condo, carpeling and drapes, C/A, disposal, excellent location. $28,900. 397-5263 / 359-2887.

PALATINE — 1-2-3 bedrooms $23,990 to $52,900. Kemmerly Real Estate. Phone Al Ruben, 359-9333 or 358-5561.

520—Townhomes & Quadromains

ARLINGTON Heights Owner. Regent Park Townhouse. 3 bedroom, 2½ baths, finished basement. All appliances. Pool, tennis, 2 blocks schools. $64,900. 259-8980.

HANOVER Park — 3 bedroom, 1½ bath, Townhouse. Modern kitchen, ideal location. By Owner. $32,900. 289-8618.

HANOVER Park — 3 bedroom ranch, attached garage, C/A, excellent appliances, good location. Call 830-1386, after 5:30 p.m.

HOFFMAN Estates, by owner, 2 side-by-side quadros, in same building, excellent income property, C/A, fully carpeted, $26,500 each. 524-1610 weekdays after 4:30, anytime weekends

ROLLING Meadows — Fairfax Village. Spacious 3-bedroom, 2-bath quadro home. Many extras. 397-3452.

SCHAUMBURG — Sheffield Towne, by owner, 3 level townhouse. Enclosed 1½ car garage. Finished basement. All appliances. C/H C/A. Fully shag carpeted. Extras. $39,450. 882-3010.

WHEELING/Buffalo Grove, supermodern townhouse — 3 bedrooms, 1½ baths, A/C, magnificent finished basement rec room. Fully carpeted, attached garage, 2 years old. Many extras. Pool, clubhouse. 10% down, financing available. $49,900. 398-3400 - 446-4443

WHEELING, 6 room quad, 3 bedroom, carpeting, C/A all appliances including washer, dryer, water softener, one car garage. 30's. 537-1379. by owner.

525—Mobile Homes

ELK GROVE Village — 1972 mobil home, 12'x60'. All appliances, window air, no entrance fee, no animals. Financing available. Can stay. $5,600. 439-6978.

'72 BARON 12x60, 2 bedrooms, furnished. $7,500/best offer. 437-4538

LADONTI 1973, 65x14, 2 bedroom, 2 bath, Partially furnished, OK to stay. 298-2677 evenings.

1970 LIBERTY Mobile home, 12x65, 2 bedrooms, A/C, appliances, drapes, can stay-lot. $7,000. 299-5925.

1974, 14x70, 3 bedrooms, 1½ baths, completely furnished. $9,500. 546-2490.

1974 VICTORIA, 14'x62', C/A, bar, carpeted, washer/dryer, partly furnished. $7,000. 296-2413.

1970 — 12x60, 2 bedroom, A/C, carpet, appliances, washer, dryer, porch, awning, underpinning, large storage shed. Can stay. $8,500. 298-6426.

540—Business Property

MOUNT PROSPECT

9 Suite established medical building in choice, convenient Mt. Prospect loc. All mod. conv. & comfort appointments. Central air. 60 car blacktop parking. 7600 sq. ft. Intercom. furnishings, over $34,000 gross yearly rental income. Excellent terms. $242,000.

ANNEN-BUSSE CALL: 253-1800

COMMERCIAL Building, Arlington Heights Rd. Fully tenanted - 4 suites. Immediately available. Contact Mr. McWilliams at 359-9191.

555—Vacant Property

PALATINE

100x300 CORNER SEWER

SIMONS REALTY 358-6300

LAKE THUNDERBIRD

Near lake. For the outdoor lovers. Lot 85x177. 8½ miles of nearby shoreline. Swim, snowmobile, bike. $4,900.

ANNEN-BUSSE 894-4440

560—Cemetery Lots & Crypts

MEMORY Gardens in Arlington Heights — 2 plots, $750. 398-2580.

575—Farms & Acreage

WOODSTOCK — 10 acres with buildings, 6 miles from town. 815-338-5626.

- 2 acres with 5 room country home, trees, $33,500.
- 5 acres rustic horse farm, 3 bedroom modern home, 93'x120' new steel training and boarding barn with 20 stalls, plus frame barn with 8 stalls, 2 tack rooms, extra acreage available. $72,500.
- 8 acre secluded horse farm, 4 bedrm. home, 4 stall barn, 3 acres wooded, pond. $69,500.
- 10 acres, new ranch home plus 3 bedroom 2 story farm home, good barn. Close to East West Tollway. Owner will finance, 7½% interest. $68,000.

QUINN REAL ESTATE 207 W. Main St. Genoa

days (815) 784-2588

evenings & Sunday (815) 784-3357

580—Wanted

WANTED — House for sale by owner in Lancer Park, Schaumburg — with dining L. Mid 60s. 894-6122.

COUPLE with three children wishes to purchase 3 bedroom home with family room or basement in quiet area. Rolling Meadows vicinity. June occupancy. $5,000 down, low 40s, principals only. 392-8622.

4 BEDROOM home, from owner. Surrey Ridge, Arlington Heights. Private. 593-7059.

Rentals

600—Apartments

ARLINGTON HEIGHTS

KNOB HILL

Truly an example of an apartment home . . . with spacious rooms, generous closets and modern fully equipped kitchens. Fully equipped laundry and storage areas just steps away.

You'll enjoy the tradition of a Knob Hill apartment home nestled in a quiet suburban setting. The Northpoint Shopping Center is just a pleasant stroll from your door.

You will feel secure while your children swim in the supervised pool or walk to school in this residential area.

Our 1 bedroom apartment home $230 and our 2 bedroom apartment home $275.

We're a little hard to find, but we meant it that way. We know you'll like it that way too.

Open daily 10 to 6 and by appointment anytime by calling 398-3890.

Take Arlington Heights Road 1 block North of Rand Road (U.S. 12) to Valley Lane-Turn right 1 block to Circle Hill Dr. then right to Knob Hill Cagaan & Associates, Managers.

ARLINGTON HEIGHTS

Ethan Allen Apts.

403-435 W. Miner

2 & 3 Bdrm. Apts.

APRIL-MAY OCCUPANCY Modern brick bldg., A/C, elec. cabinet kitchen, dishwasher, disposal, on site parking. Quiet streets w/lg. landscpd. area. 1 blk from C&NW R.R. and all shppng. Complete decorating.

For appt. weekdays call 346-8171. Eves. & weekends call ED PEARSE, 253-7714.

SUNDAY & MONDAY SEE BARBARA RICHIE 417 W. Miner - 394-4868

PARLIAMENT ENTERPRISES

ARLINGTON HEIGHTS ARLINGDALE VILLAS

1 & 2 Bdrm. apts., starting at $215 per mo. Includes heat, appliances, A/C, loads of closet space & parking. In town. Adults - no pets.

Ofc. 259-5114 Mgr. 259-2138

Arlington Heights

CANDLEWOOD APARTMENTS

3 story brick buildings. Suburb location, 10 min. to Randhurst, 20 min. to Woodfield.

- Spacious Apartments
- W/W Carpeting
- Paneled dining area
- Patios & Balconies
- Color coordinated appliances
- Heat & A/C included

1 Bedroom - $235
2 Bedroom - $265

Models open Mon. thru Sat. 9 to 6 Sun. 11 to 6.

Rt. 12 (Rand Rd.) proceed N. past Randhurst. Located on corner of Thomas & Rand Rd.

394-3420

Management by BAIRD & WARNER

ARLINGTON HEIGHTS

1 & 2 Bedroom apartments from $190. Heated. Near Downtown.

BAIRD & WARNER 394-1855 259-1775

ARLINGTON HEIGHTS

Attractive 2 bdrm. apts., in park-like surroundings. A/C, swimming pool, parking, appliances, near transportation.

392-9188

ARLINGTON HTS.

HOLIDAY SPECIAL 1 & 2 Bdrms. from $185 (until April 15)

Across from shopping center, walking distance from train. Appliances, A/C, children & pets welcome. 398-0233.

ARLINGTON Heights — 1 bedroom, excellent location, $195, before April 1st. 255-4323.

ARLINGTON Heights — apartment in family house. 2 bedroom, living room, dining room, kitchen, bath, garage. All utilities paid, $275. Available May 1st. 259-4804.

ARLINGTON Heights — Deluxe 2 bedroom apartment. Walk to town location. Adults only. $270-mo. Homefinders. 358-7310.

ARLINGTON Heights, sublet 6/1. Dana Point, large deluxe 1 bedroom, A/C, carpeting, dishwasher, overlooks pool/tennis. Free transportation to C&NW. $255 includes utilities/drapes. 437-8359

ARLINGTON Heights, sublet, available 4/15. Dana Point, large deluxe 1 bedroom, C/A, utilities, 1½ month's free rent. 439-6697 evenings-weekends.

ARLINGTON Heights — Sublet 1 bedroom, good location, $195. After 4 P.M. — 255-6497.

ARLINGTON Heights, 5 large rooms, 1½ baths, A/C, dishwasher, convenient shopping, $275 month. 392-0724 after 6 p.m.

ARLINGTON Heights — 1 Bedroom, $195; 2 Bedrooms, $215. Carpeted, heated, newly decorated, A/C, stove and refrig., short walking distance to shopping center and NW train. Call 525-6148 after 6 p.m.

ARLINGTON Heights, one bedroom, heated, parking, immediate occupancy. $158 month. 529-2620.

ARLINGTON Heights, 1-2 bedrooms, utilities except electricity, $190 up. 255-4554.

ARLINGTON Heights, Sublet Luxury 2 bedroom 2 bath, walk in closet recreational facilities. Many extras. Will consider terms. C. Galitz 321-3521 days - 437-5001 evenings.

ARLINGTON Heights: Sublet large 2 bedrooms, 2 full baths, fully carpeted, C/A. Modern adult bldg., pool, clubhouse, sauna. Many extras 394-5993

ARLINGTON-WHEELING

If You Can't Afford An Expensive Apartment "Rent A Great One"

Swimming, Tennis, Basketball, Saunas in every building, Dining Rooms, Loads of Closets, Luxury Shag Carpet, T.V. Security, Fire Safe Construction, Excellent Maintenance, Wide Open Country Atmosphere, Conveniently Located to Trains, Shopping and all Expressways . . . and Much More!

RENTS START AT $225 MO.

V.I.P. "The Good Life" Apartment Homes

PHONE 394-4700 MODELS OPEN DAILY 8-7 On Hintz Rd., Near Schoenbeck

BARRINGTON WEST

Luxury living at its best! Come see our award winning rental community. Apartments and townhomes from $300-$600.

381-5055 381-3727

West end of Russell St. in Barrington.

BARTLETT — Sublet 1 bedroom, $190 mo., $50 security. 576-6637 days; 289-9161.

BENSENVILLE, 2 bedroom garden apartment. Call 766-5486.

BENSENVILLE sublet 6/30. 1 bedroom, appliances, shag, balcony, laundry, storage, close-train. $235. 766-3910.

BENSENVILLE — Sharp 1 bedroom, $190. Includes heat and appliances. Beautiful park-like setting in a courtyard arrangement. 595-7851. 595-0688.

BUFFALO Grove — Stonegate Garden Apartments — The finest 1 & 2 bedroom apartments, with wall to wall carpeting, all appliances including gas for cooking and heating in quiet low-traffic area. Rent starting from $230 on up. 537-1600.

BUFFALO Grove — Sublet, 1 bedroom, 5/9/76, A/C, pool, BBQ, appliances, clubhouse, beautiful, convenient. $335. 537-7365. evenings.

600—Apartments

BUFFALO GROVE ARLINGTON HEIGHTS
MILL CREEK APTS.
(Intersection Arl Hts Rd & Dundee Rd SE corner)
Enjoy quiet relaxed apt living located on quiet street Lots of open space w/plenty of parking Ext lge Apts w/24 hr Max Security Professional full time staff keeps the comm looking its best at all times
1 Bdrm from $235
2 Bdrm from $265
Stove, refrig W/W shag dishw disp laundry A/C ind control for ht furn
- grade school adjacent
- high school within 2 blks
- Jr College nearby
- walking distance shopping
- swimming pool

392-8949

CARPENTERSVILLE
Best Values In Northwest Suburbs
2 BEDROOMS From $152
3 BEDROOMS From $175
INCLUDES ALL UTILITIES
Families and singles welcome Day Care Facilities
SHERWOOD APARTMENTS
Take Rt 72 to Rt 25 N on Rt 25 Turn left on Kings Road 8 blocks to Model Apartments
428-7771 EQUAL HOUSING OPPORTUNITY

CARPENTERSVILLE
SPACIOUS
1 & 2 Bedroom
APARTMENTS
start
$181
Includes
HEAT, GAS, WATER
Adjacent to 50 store shopping center 5 min from tollway in Carpentersville
428-6404

CRYSTAL LAKE
2 bedroom condo all appliance formal dining room includes garage club privileges Immediate occupancy $295 per mo (815) 459 5596 eves (815) 459-9713

DES PLAINES 1½ bed room quiet area carpet ... decorated parking pets ... near transportation Immediate $190-$205 ... 3151

DES PLAINES area 2 bed room A/C all appliances ... close ... washer dryer ... very spacious tenant heated $215 ... 6731

DES Plaines downtown 1 bedroom $230 2 bedroom $240 297 2368 ... 31

DES PLAINES
Country Club Living
Swimming Pool
Air Conditioning
One Bedroom $205
Two Bedroom $240
HEAT—COOKING GAS STORAGE—PARKING
2 Locations
HOLIDAY LANE APTS.
Entrance at Golden Bear Restaurant Limhurst Road (Rt 83) 1 bl North of Algonquin 1111 Holiday Ln Apt 7
437-4169
DOVER PARK APTS.
Oakton St
West of Mt Prospect Rd 115 Dover Dr Apt 9
824-9573
Open 10-6
No Pets

DES PLAINES New building near train 1 bedroom apartment $245 Studio $195 including appliances, carpeting and gas A/C indoor parking 963 1922

DES PLAINES — Large studio apartment — stove refrigerator A/C April 1st occupancy $200 - mo 299-7911 or 297 7887

DES PLAINES — on Oakton 1 bedroom $203 299-7023 between 6 30 p m 9 30 p m

Elk Grove
EAGLES ON TONNE
Extremely spacious luxury 1 & 2 bedroom, 2 bath apartments in residential area
- Elevators
- Fully carpeted
- Formal dining room
- Eat-in kitchen
- Security intercom system
- Individual storage
- Oversize closets
- Huge patios & balconies
- Beautiful grounds
- Walk to shopping-schools

1 BDRM. $240
2 BDRM., 2 BATH $295
437-8112
Arlington Hts. Rd South to Landmeier, ½ mile east to Tonne ½ block south, for rental information
Weekdays 10 6, Sat. 10-5, Sun 11 5
Kimball Hill Inc.
Managing Agent

Elk Grove
BOARDWALK
Where else can you find wall to wall carpeting fully appllanced kitchens and paid cooking and heating at such an attractive rent
1 Bedroom and Den $230 2 Bedrooms 1½ baths $275
On Arlington Hts Road one block North of Biesterfield
437-4400
Heated Pool Tennis courts

ELK GROVE VILLAGE
2 bdrm apts from $240 Kitchen applncs carpeted throughout drapery rods heated A/C unit prkng
BAIRD & WARNER
593-0937 394-1855

ELK GROVE — 2 bedroom 1½ baths pool tennis carpeting full kitchen parking shopping $275/month including heat 956-8611 evenings weekends

Elk Grove Village
REGENCY SQUARE
Area's newest and most modern elevator building Individually controlled cent A/C & heating carpeting drapes security system and much much more
2 Bdrm./2 Bath from $260
1 Bdrm from $220
(when available)
Visit us and see — really unique apartments
1 mi west of Busse Rd (Rt 83) on Landmeier Rd
Mon. - Fri. 10-6
Sat - Sun 11-5
Management By Draper & Kramer, Inc
640-0100

ELK GROVE — Free A/C gas heat custom drapes carpeting deluxe appliances patio pool tennis fishing boating Village on Lake 1 bedroom condominium $260 Evenings - Weekends 437-2191

FRANKLIN Park - sublease 1 bedroom heated stove refrigerator $165 month 821-1710

Glenview
GLENWOOD MALL
Come see the finest and largest heated apts. in the suburbs' Open daily 10-5
297-2777
Just north of Golf Mill — Milwaukee to Central, west to Dearlove, north to Glenwood Mall.

GLENVIEW newly decorated 2 bedroom available 1/1 Parking $240 729-0350

Hanover Pk -Streamwood
New deluxe 1 & 2 bdrm apts from $165 Includes free gas heat hot water, appls A/C fully crptd sound and fireproof Imm & future occ Only 6 tenants in building Open daily 1-7 p m
Dir Take Irving Pk Rd (Rt 19) 3 blks W of Barrington Rd to Last Ave, turn south 2 blks to model
763-5599 MARBO APTS

HANOVER Park 1 and 2 bedroom apartments $180 and up A/C appliances and gas heat 289-6956

HANOVER Park 2 bed room heat appliances A/C $190 511-1386 or 830-0171

Hoffman Estates
TWO-RIFFIC
The kind of 2 bdrm apt you'd design yourself Includes fire place and just about everything else you'd imagine We even have a year round in door outdoor pool lighted tennis courts and a fabulous club house to fill your leisure hours with happy times
2 Bdrms. from $330
Studios 1 bdrm and apts with den and wet bars also available
BARRINGTON LAKES
Take NW Tollway to Barrington Rd Exit South 1 mile to Hassell Rd Turn left on Hassell Rd 1 mile to our furnished models Open daily & Sun 9 6 Mon & Thurs 9 8
882-7880 or 882-7881
CUSHMAN & WAKEFIELD MANAGEMENT

HOFFMAN Estates — 1 bed room A/C carpeting all utilities except electric 1/1st $150 259 1613 882 0972 after 4 P M

HOFFMAN Estates — Sublease until 12/31/76 1 bedroom Moon Lake Village $200 security April rent free 837 5105

Hoffman Estates
INTERLUDE
New and luxurious apts Under new management. Heated, with pool, from $209 Open 10-5 daily.
882-3400
800 Bode Rd 1 block south of Higgins (Rt 72), 1 mi west of Roselle Rd

MT. PROSPECT FINEST AREA
1 BDRM APTS FROM $199
2 BDRM APTS FROM $220
Exec APTS FROM $215
3 BDRM TOWNHOMES FROM $289
Air cond carptg beamed ceilings fully appl kitch soundproof & secure Rental includes membership in private club pool, steam sauna tennis
437-4200

MT PROSPECT 1 BDRM APT.
Range, refrigerator, air conditioning Gas heat furnished. Walking distance to everything. Immediate occupancy
$189
593-3130
If no answer 437-3300

MT. PROSPECT $220
2 Bdrm apt large living room and kitchen, fully applianced kitchen including heat.
593-3130
If no ans 439-6076

MT. PROSPECT
Extra spacious 1-2 bdrm apt Cptd If desired Lovely park like setting No off-street parking problem Tennis courts pool rec room Must see to appreciate
TIMBERLAKE VILLAGE APTS
1444 S Busse Rd 439 4100

Mount Prospect
THE HAWTHORNES
BRAND NEW
NOW RENTING
On Dempster just W of 83
OPEN 10-5 DAILY
593-3066

Mount Prospect
RANDWOOD APTS.
Walk to Randhurst Shopping Center 1 bedroom $219 Euclid east of Rt 83 to Wheeling Rd south to 500 Dogwood Lane
394-5730

MOUNT Prospect — 2 bedroom carpeting security system quiet off street parking $250 extras 565 Dempster 439 1861

MOUNT Prospect — Large 2 bedroom Liv/Din carpeted Immediate $265 359 3341 358-0011

MOUNT Prospect — Sublet 1 bedroom $195 5/1/76 437 9041 evenings 439-4151 days

MOUNT Prospect 2 bedroom heated carpeted A/C $260 593 0659

MT PROSPECT — Sublet 5/1 1 bedroom carpeting A/C $219/month 593-6069

MT Prospect — 1 bedroom sublet A/C pool assume May or June $215/month $100 off first month Evenings weekends 640-6672

MOUNT Prospect - deluxe 2 bedroom A/C appliances carpeted balcony 827 2987 evenings

Palatine
A place your family can afford . . .
Rand Grove Village
1 Bdrm. from $144
2 Bdrm. from $173
3 Bdrm. from $198
For Qualified Families
Senior Citizens Welcome
For Appointment Call: 991-0110
Open Mon -Fri. 9 30-5
(Rt 53 N to Dundee Rd W ¾ mi to Rand Rd (Rt 12) 3 blks to Long Grove Right to Rand Grove Village)
Equal Housing Opportunity Development

PALATINE
LONG VALLEY APTS
Looking for a 1 or 2 bdrm apt ' With home like atmosphere & attractive surroundings Must see to appreciate this exceptional value
- Spacious eat in kitchen
- Fully carpeted
- Swimming pool-playground
- Putting green
- Closets galore!!!
- Convenient to shopping & schools
- Heat gas & water free
- 24 hrs maintenance

MODEL OPEN DAILY 11 6
On Rand Rd W of 53 Exp South of Dundee 259 7871

Palatine
NEW
Deluxe Apts
2 Bdrm, 2 Bath $325
1 Bdrm, 1 Bath $275
Recreation Room and pool included Limited indoor parking available. No pets. Call 358-8420, 11-5 30 p m

Palatine
BALDWIN COURT
Never lived in. Condo designed 2 bedroom heated apts $259 On Rand Rd (Rt 12) just south of Dundee (Rt. 68).
359-8474

PALATINE
PARK TOWNE APTS
CENTER OF TOWN
TOP SECURITY
2 Elevators
Swimming Pool
2 Saunas
Laundry on each floor
Sound Proof
Free gas heat & water
1 BDRM APT $240
2 BDRM APT $285
140 WOOD ST 359-4011

PALATINE
CEDAR GARDEN
Walk to train & shopping 2 bedroom apts in park-like setting Appls cptg A/C no pets Heat furnished From $225 Palatine at Cedar
358-7844

Palatine
PARK ESTATES
In downtown Palatine, minutes from train station New and spacious $210.
359-3808

Palatine
PEBBLE STREAM
New management 1 & 2 bedroom apts from $210 Carpet pool & more! Private bus to C&NW train
359-6000

PALATINE
2 bdrm 2 bath deluxe condo Rec room pool and clubhouse Indoor parking Many extras Call quickly $325 per month 253 4600
HOLDING O'CONNOR BLAESER

PALATINE - Schaumburg area beautifully decorated quiet convenient 2 bedroom 1½ bath apartment $275/month 359-4043 or 576 6679 Steve

PALATINE two bedroom apartment with garage $214 month 359 3068

Palatine Inverness Area
SUPER DELUXE 1-2 BDRM APT, SHAG CPTG, BEAMED CEILING, CRYSTAL CHANDELIER, FIREPL, AIR COND, ALL APPLS, HEAT & COOKING GAS INCLUDED INDOOR POOL AND TENNIS COURT. ADULTS ONLY.
$249
358-0331

Want Ads Solve Problems

PALATINE — sublet 2 bedroom 2 bath $285 359-6058 after 6 p m

PALATINE — Best value in Northwest Suburbs 2 bedroom apartment $219 includes heat gas water, appliances A/C carpeting & pool 991 0330

PROSPECT Heights 1-($210) 2-($255) bedroom Appliances carpeting, utilities 541-5830

ROLLING MEADOWS
Area Best Value
2 Bedroom
$180 Per Mo.
also
Split Level Apts.
$225 to $235
INCLUDES
- 3 Acre park & playground
- Walk to shopping & schools
- Heat
- Hotpoint appliances
- Oak floors or carpeting
- Laundry facilities
- Parking & pool
- Special pet section

ALGONQUIN PARK
255-0503
On Algonquin Rd
Also furnished apartments available

ROLLING Meadows — sublease 2 bedrooms storage room big front room patio good size kitchen garbage disposal 2nd floor $215 until September Available immediately 397 4695

ROLLING Meadows — Sublet 2 bedrooms 2 baths appliances C/A $290 253 9472

Rolling Meadows
KINGS WALK
Come see the finest and largest apts in the suburbs! Open daily 10-5.
359-5700
On Euclid 2 blocks West of 53

ROLLING MEADOWS
SOUTHGATE APTS
1 BDRM APTS
Located behind Southland S C on Algonquin Rd Deluxe all elec air cond, w/w crptg adult community apts Convenient shopping Contact Mgr on premises 2211 Algonquin Parkway, Apt. 8, 398 2839

ROLLING Meadows 2 bedrooms shag throughout $215 Sublet immediately 397 7124 evenings

ROSELLE
CHATEAU ROSELLE
FREE HEAT
If you're looking for the peaceful life in the country within easy location of the train station and shopping areas see our elegant apartments situated on 10 landscaped acres
- wall to wall carpeting
- heated swimming pool
- tennis courts
- air conditioning

One bedroom — $230
Two bedroom — $280
Open 10 a m to 6 p m daily
893-5146 or 894-5333
Take Irving Park Rd three miles west of Route 53 and turn north at Jewel Osco on Lawrence Avenue
KOENIG & STREY MGRS

SCHAUMBURG Deluxe 1 bedroom A/C heat included $245 month After 5 p m 887 3321 891 8991

PALATINE
WINSLOWE
IMMEDIATE OCCUPANCY
1, 2 and 3 Bedroom Apartments
Starting at $231
- Free gas cooking heat
- Air conditioners
- Furnished Clubhouse
- Swimming pool
- Tennis court
- Play areas
- Laundry rooms in each building
- Wall to wall carpeting
- Separate dining and breakfast areas
- Harvest gold refrig stove and dishwasher
- Additional storage areas
- Security

Rt. 12-Rand Road just South of Dundee Road
Call Jan at
359-7944
Equal Housing Opportunity

GRAND OPENING
take a new look at suburban living
The Towers put you in Schaumburg where everything's happening —
The Towers of Schaumburg has it all 20 foot private patio or balcony total security with closed circuit TV & telephone intercom swimming pool saunas exercise room, 3 hi-speed elevators covered or outdoor parking fully applianced Whirlpool kitchen central TV antenna system individual heating and air conditioning controls
1 2 3 bedroom luxury apartments from $245
Call **884-1500**
Prices subject to change without notice

Kimball Hill Inc Managing Agent
the towers of Schaumburg

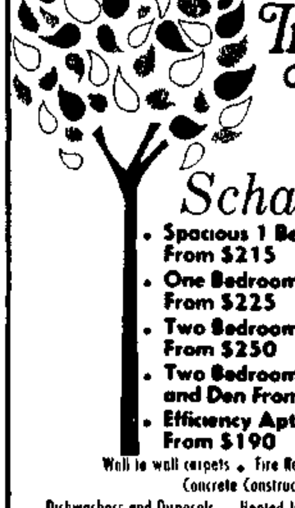

Village In the Park
Schaumburg
- **Spacious 1 Bedroom Apts. From $215**
- **One Bedroom Apts with Balcony From $225**
- **Two Bedroom Apts. with Balcony From $250**
- **Two Bedroom Apts with Balcony and Den From $289**
- **Efficiency Apts. when available From $190**

Wall to wall carpets . Fire Resistant & Soundproof Concrete Construction
Dishwashers and Disposals . Heated Indoor Pool and Whirlpool Saunas Outdoor Pool & Sun Deck
Large Clubhouse . Heat & Hot Water Included
Off Golf Rd ¼ miles west of Roselle Rd 882-4220
Open Daily 9 to 6 30 p m Sat, Sun 9 30 to 5 30 p m

Schaumburg
The Charm of Suburban Life Starts at $220 a month at COUNTRY LANE
Here's where you'll not only enjoy the best that country living has to offer but also the best available apartment living Rental includes
- Central Air Cond
- Fully equipped kitchens
- Balcony or patio
- Elevators
- Wall to wall carpeting
- Laundry and storage
- Telephone security systems
- Party room with complete kitchen

HEAT, COOKING GAS, WATER
Children and small pets allowed 15 minutes to Woodfield, 10 minutes to train, 25 minutes to O'Hare.
IMMEDIATE OCCUPANCY
1 Bedroom from $220
2 Bedrooms from $250
MODELS OPEN 9 to 6 p m Mon Sat. 11 to 6 p m Sunday
Directions Irving Park Road (Rt 19) at Fairlane Dr (1 Mi East of Barrington Rd or 2 mi West of Roselle Rd)
Phone 893-1855
Management by Baird & Warner

SCHAUMBURG — Sublet 2 bedrooms carpeted C/A $235 894-5505 after 6 p m

Streamwood
2 Bdrm. 2 Bath From $220
Studio $175
Includes heat carpeting dishwashing air conditioning parking cooking gas and laundry
Robinswood Apartments
837-4665
KIMBALL HILL INC.
Managing Agents

WHEELING
Two bedroom garden apartments $215 per month One year lease security deposit Includes heat water & appliances No pets Adult building Available May 1st
REICH & BECKER
366-0010 459-0329

WHEELING — 3 bedrooms 2 full baths heated A/C $280 537 8206

WHEELING — 1 bedroom A/C free gas and electric suitable 1 or 2 adults no pets Deposit required 537-6634

WHEELING — Available immediately Sublet spacious 1 bedroom apartment Shag carpeting drapperies included Beautiful building Sauna indoor outdoor pool tennis courts $245-mo 825 3335 or 438 7345

WHEELING - 2 bedroom immediate occupancy carpeting A/C $255 297 1692

WHEELING — large 3½ rooms stove refrigerator adults preferred no pets $185 766 8472

FREE HELP!
We make sure you find the best
- Photos
- Brochures
- Current Rents
- Save Time
- 1000's of choices
- Many not advertised
- Throughout Suburbs
- Counselors
- Open 7 days

Visit us today!
APARTMENT INFORMATION CENTERS
MT PROSPECT • 398-6610
530 W Northwest Hwy
(½ mile west of Rt 83)
Glen Ellyn • 751 Roosevelt Rd • 858 4231
Elmhurst • 679 W North Ave • 279 1423
Mon Thurs 9 30 7 30
Fri Sat 9 30 5 Sun 12 30 4
Relcon Relocation Consultants Inc
Sponsored by Apartment Owners and Realty Firms

605—Apartments - Furnished

DES PLAINES Bay Colony 2 bedroom $350 furnished available 5/1 498 3300

LAKE Zurich two room furnished efficiency mature bachelor apartment $130 includes utilities 438 6818 evenings 438 6432

MOUNT Prospect — 1 bedroom downtown $155 1 year lease 259 2117 — 255-9692

PARK Ridge — Furnished 2 room apartment $150 Includes utilities Ideal for gentleman Near transportation 823 1375

ROSEMONT — Studio/1-bedroom short term available 10019 W Higgins 698 2520

Schaumburg Palatine Wheeling
PRESIDENTIAL VILLA
offers brand new large studio 1 or 2 bdrm completely furnished W/W shag cptg pvt balcony & parking Dishes linens TV avail No lease From $60 wk $245 per mo
397 7823 or 442 7638

610—Rental Services

TIME TO MOVE
DO IT BY COMPUTER
HOUSES-APTS

HOMES 537-9010
All areas sizes prices
Mt Pros kids pets crptd 3 bdrm bsmt $350
Arl Hts 3 bdrm opt to buy crptg bsmt $290
Roll Mead exec 3 bdrm nr C C fireplace $375
Elk Grv selection 3-4 bdrm homes $280-100
Wheeling 2 bdrm tnhome an indry kids $230
Hoff Est 3 bdrm tnhome appls air crpt $325
Des Pl 3 bdrm dbl gar, bath air bsmt $375

APTS 537-9010
Schaumburg crptd studio deluxe equipment $185
Arl Hts commuter's spec 2 bdrm $225
Hanover Pk 2 bdrm appls kids pets $170
Roll Mead yd kids pets 2 bdrm $180
Palatine 3 bdrm crpt prkg kids hurry $198
Hoff Est newer 2 bdrm kids crpt air $195
Des Pl 5 rms yd kids pets appls $225
Mt Prospect furn 1 bdrm, appls yd air $230

rental data 537-9010
A division of Data Info Service Corp
Open daily 8 a m to 9 p m Wknds to 7 p m $30 fee

615—Houses to Rent

ARLINGTON HEIGHTS
3 bdrm. contemporary ranch, 2 baths, full bsmt, C/A, 2 car gar large lot. 1 month security deposit $15 credit check. $475 month
Kemmerly Real Estate
Call Mark, 529-4550

ARLINGTON HEIGHTS
3 bedroom ranch, 1½ car garage. $335 month plus security and credit check 1 year lease.
Kemmerly Real Estate
537-8550

ARLINGTON Heights 3 bedroom close to everything Immediate occupancy $375 253-3302

ARLINGTON HTS
3 bedroom, A/C Newly remodeled, kitchen, garage Nice sized yard $370 per month Call 537-6841

ARLINGTON Heights — desirable 3 bedroom brick ranch patio appliances garage A/C schools parks immediate 837 7673 437 6397

DUNDEE TOWNSHIP
OVER STOCKED!
2-3-4 bedrm ranches, bi-levels, 2 stories, townhomes Some with garages, appliances, C/A, huge lots and rent options Help us reduce our inventory $245 and up HURRY'
NEW COLONY REAL ESTATE
428 6663

DUNDEE TOWNSHIP
Didn't buy last year try to save a large down payment
"NICE TRY"
Advice Investigate buying anything to keep up and start here 3 bdrm starter in nice neighborhood A/C carpet fenced yd neat & clean Rent w/option to buy type terms avail $31 900 & About $305 per mo
Leader Real Estate
428-6683

ELK GROVE 3 bedroom ranch appliances garage $320 526 8338 after 6 p m

HANOVER Park — 2 bedroom duplex $280 June 1st 259 2075 after 6 p m

HANOVER Park — rent with option 4 bedrooms family room 2½ baths 2½ garage appliances included C/A fireplace $420 per month Ask for Bob 359 7200

HOFFMAN Estates 3 bedroom ranch C/A 2 baths 1½ car garage Jalousied enclosed porch fenced yard $385 827 2693 evening Joanne Brill

HOFFMAN Estates 3 bed room 2 bath very nice 885 0475

HOFFMAN Estates — tri level duplex 3 bedroom 1½ baths family room, $260/month 259 8241

LAKE Zurich — Old Mill Grove 3 bedroom raised ranch W/W carpeting draperies appliances fireplace Avail 6/1/76 $400 Call after 6 p m 438 7221

MT PROSPECT AREA
FROM $250 A MONTH
NW sub home avail in Cook, Lake and McHenry Counties for rent or sale on low downpayment or GI loan

Free Wishbook
OF LISTINGS
RAND ASSOC 259 2100
Randhurst Suite 33

MOUNT Prospect — 3 bed room carpeted Split level 2 baths family room kitchen appliances basement 2 car garage C/A $485 437 2560 weekdays

MOUNT Prospect 8 rooms 2 baths family room fireplace charming older home immediate possession $590 HE 7 2525 or 398 1805

PALATINE 3 bedroom home all appliances garage $360 month 358 3516

PALATINE — cottage with garage yard $200 month Evenings only 359-3477

PALATINE — Cape Cod 3 bedroom no pets near train $350/month Security 358 6119 after 3 p m

PALATINE — 4 bedroom split level 2½ baths family room 2 car garage C/A convenient to schools trains shopping Nice neighborhood lease $480 month 358-0553

PARK Ridge furnished 5 room 2 bedrooms transportation parking Adults 823 1375

ROLLING MEADOWS
Newly Decorated
3 bedroom ranch family room/fireplace garage appliances convenient to shopping and train 5/1 occupancy $375 259-0827 after 5 p m

ROLLING Meadows immaculate 2 bedroom home all appliances garage $335 358 3516

SCHAUMBURG House trailer on farm near Roselle 529 5165

620—Townhomes & Quadromains

ARLINGTON Heights — 2 bedroom townhouse Kitchen appliances C/A family room basement No pets 253 2482

BARTLETT 2 bedroom 1½ baths A/C $275 month 837 8313 775 1016

BLOOMINGDALE — 2 bed room quadro home All kitchen appliances with washer dryer hookup Carpeting all drapes central air 1½ car garage 834-0462 after 6 p m

HOFFMAN Estates Barrington Square 3 bedroom townhouse 1½ bath appliances carpeting C/A Immediate $300 + deposit 885-2695

MT PROSPECT Townhouse Sublet 14 months 3 bedroom full basement Walk to transportation shopping $260 255 6829

SCHAUMBURG — 2 bedroom Quad with 1½ garage A/C all appliances pool clubhouse immediate $285 991-4635

SCHAUMBURG — deluxe 2 bedroom Quad all appliances air available May $275 456 6200 894-9046 after 5

WHEELING — 2 bedroom quad all appliances carpeting drapes garage pool $295 After 6 p m or weekends 541 8183

625—Rooms

ARLINGTON Hts — Room own bath/shower private apartment Best references will give same in return $5 00 nightly payable weekly Write C 83 Box 280 Arlington Hts' Il 60006

DES PLAINES — room for lady Kitchen laundry privileges After 5 p m 299-4139

DES PLAINES 173 N River Road Motel rooms with small refrigerator, $35/week 827-6621

PALATINE — Clean comfortable room No kitchen Gentleman over 25 359-3583

PALATINE — single room kitchenette furnished utilities included $38 week, 358-5461

Arlington Heights
IF YOU DEMAND
Peace & Quiet
No Kids No Pets
IF YOU DEMAND
An apartment home that reflects your successful lifestyle of living
IF YOU DEMAND
Efficient Management
Reliable Maintenance
Beautiful Landscaping
Courteous Employees
Friendly Neighbors
IF YOU DEMAND
- Free Bus Service to Train
- Swimming Pool • Sundeck
- Tennis • Sauna
- Bridge Club • Mahjong
- Shuffle Board
- English Darts • Pinochle
- Bowling Teams
- Pool • Ping-Pong • Sewing Club
- Basketball Court • Picnic Areas
- 3 Mile Jogging Area
- Community Town Meetings
- Banquet Facilities • & much more

IT'S ALL HERE
STONEBRIDGE
Village Apartments
600 W. Rand
Arlington Hts., Illinois 60004
One Bedroom . . up to $290
Two Bedroom . . up to $350
For Appointment **394-3434**
10 a.m. to 8 p.m.

The Terrace apartments OF ELK GROVE VILLAGE
Living the Way You Like
A great Place to Live -
Kitchen appliances carpeting air conditioning heated twin swimming pools, rec building laundry lounges exercise room gas barbecues
Convertible from $210
1 Bedroom from . . . $220-$245
2 Bedroom from . . . $265-$295
Models Open Daily 9 a m 6 p m
Saturday 10 a m 5 p m
Sunday 12 Noon 5 p m
439-1996
900 Ridge Sq Elk Grove Village
Management by Kimball Hill Inc

Hoffman Estates
RENT NOW AND SAVE!!
1 & 2 BEDROOMS
FROM $175
Security Deposit $150
FREE HEAT, GAS & WATER
PRAIRIE RIDGE
Just So of Higgins Rd, Rt 72, about ¾ mile W of Roselle on Bode Rd.
885-2408 885-7293

HOFFMAN ESTATES
Hilldale Villages

• RENT NOW — GET 2 WEEKS OF GOLF FREE!
• RESIDENTS PLAY HILLDALE GOLF COURSE AT 50% OFF REG. GREEN FEES
TEE OFF! Part of the good life in Hilldale Villages is the 18 hole championship golf course designed by internationally famed Robert Trent Jones If tennis is your game you'll enjoy the illuminated regular courts Even after a full day at the office you can keep your game and yourself in shape with a fast set in the evening
882-4180

1 Bedroom Apts From $220
2 & 3 Bedroom Apts From $260
2 & 3 Bedroom town homes From $290
FEATURING
Wall to Wall carpeting • All major appliances • Washer dryer connections in most units • 24 Hr Emer Service • 2 swimming pools • 2 lighted tennis courts • Playgrounds for children • Individually controlled gas heat and cent air
Arthur Rubloff & Co Managing Agents

630—Wanted to Rent

LADY with pets needs house $200 or less 299-8309 299-6382

MIDDLE-aged male executive is looking for an apartment or house to share with same. In Elk Grove or Wheeling township. Will not utilize apartment on weekends. 299-3926, Mr. Gawlet

STRAIGHT Male 35 desires Arlington Heights area. If you need room-mate call 498-8300 ext. 2508

RESPONSIBLE quiet working woman seeks apartment with separate entrance in older well-kept private home in Palatine, Mt. Prospect or Arlington Heights, Des Plaines area. Call Barbara 823-7701, evenings

APARTMENT in exchange for drywall. Maintenance and repair. 398-2057 evenings

3 BEDROOM, fenced yard, garage. Option to buy. Reasonable. Arlington Heights, Rolling Meadows, Mt. Prospect, Elk Grove. 437-9136 evenings

635—Wanted to Share

FURNISHED house mate share with same. Call landlord - 296-4297, 298-8916

FEMALE share apartment with same. 259-6000 ext. 259 days. 991-1412 eves. 2, 3, 5, 6, 7, 10 evenings/weekends

FEMALE, share w/same 2 bedroom apt. Mt. Prospect. 392-7816 after 5 p.m.

WOMAN share with same, 2 bedrooms, references exchanged. 358-4167 evenings

FEMALE Share w/same 2 bedroom apt. Sue, 437-9233, 766-9320 ext. 46

GIRL wanted to share same 2 bedroom apartment furnished except 1 bedroom. 529-9008 after 6.

640—Stores & Offices

Elk Grove
Arlington Area
DELUXE SPACE
AVAILABLE
439-8020

MT. PROSPECT small office on Northwest Hwy. A/C, utilities, lighted parking, Illinois Bell Telephone, available immediately. 392-0390

MT. PROSPECT ground floor offices. Rt. 83 Northwest Tollway. A/C, reasonable. 640-9242

Pratina

THE RENAISSANCE

MEDICAL & DENTAL SPACE AVAILABLE

500 to 14,000 sq. ft. offices built to your specications. Leases include: heating, A.C., electric, carpeting, drapes, cleaning.

CALL Dave Gorski, 991-3700 for more information.

PALATINE - downtown location, 500 square feet, store, office, parking, $275 per month. 359-6066, 359-3903

Use These Pages

640—Stores & Offices

Palatine

GENERAL OFFICE SPACE NOW AVAILABLE

500 to 14,000 sq. ft. offices built to your specifications.

Leases include: heating, A/C, electric, carpeting, drapes, cleaning.

Call Dave Gorski, 991-3700 for more information

WHEELING — Deluxe office space available May 1st, 200 square feet. Carpeting, A/C, good parking. 537-5000

DESK space in open office. Also warehouse storage for rent. 956-7231. Arlington Heights Area

500 SQ. FT. Rand & Camp McDonald Roads, Arlington Heights, Brandenberry Shopping Center. Fully air conditioned. Floors and ceiling excellent material and well maintained. 394-9191

600 SQ. FT. gorgeous office near O'Hare airport, secretarial service available. Great for aggressive executives, manufacturers reps. Oak Realty, 394-8360.

650—Industrial Property

Mount Prospect
INDUSTRIAL SPACE
600 sq. ft. ideal for janitorial service, contractor storage, etc. $125/mo., utilities included

Call Bill Mullins
394-5600

NORTHBROOK Warehouse, light assembly, 2000 sq. ft., 16' ceilings, overhead door, sprinkled, short term lease available. $2/foot. 564-5800

INDUSTRIAL WAREHOUSE MANUFACTURING

Barrington Multiples of 3,000 s.f. R.R. Siding & storage yard. Must warehouse 60x24, $40 per month

381-5055

FOR Lease - owner 2,800 square feet warehouse office. Arlington Heights. 394-1550

660—Vacation/Resort

LOCA RATON, Florida, 2 bedroom, 2 bath, luxury condo on A1A. Newly furnished, heated pool, tennis courts. Sams, $250 week, $800 month. 359-6376

2 BEDROOM summer cottages for rent in Williams Bay, Wisconsin. $125 week. Write Lorraine Kahl, 17 [illegible] Drive, Williams Bay, Wis. [illegible]

LAKE GENEVA 2 bedroom condo by month or week. Also Sundays, sleeps 6. 894-[illegible] after 6 p.m.

EVERYBODY STOPS TO READ THE HERALD WANT ADS!

GARAGE SALE

GARAGE SALE

FREE SIGN FOR YOUR GARAGE SALE!

WHEN YOU ADVERTISE IT WITH A FAR REACHING HERALD WANT AD

Pick up your free sign at THE HERALD CLASSIFIED OFFICE at 114 W. Campbell Arlington Hts.

PHONE 394-2400

On the move

G. PAT RYAN of Cary, director of industrial real estate for Baird & Warner, Inc., has been elected an assistant vice president of the company.

Ryan has been associated with Baird & Warner as a commercial/industrial broker since 1972. He was named director of industrial real estate last December. Before joining Baird & Warner he was president and general manager of Corporate Realty Consultants, an industrial brokerage and development firm. He was also affiliated with Fleetwood Realty as vice president and general sales manager and was a regional sales manager for Lake Shore Industries.

Ryan is a member of the Chicago Real Estate Board and was formerly active in the South Side Builders Association, the Tri-ut-Valley Association and the Kenosha Yacht Club.

He lives in Cary, with his wife, Marilyn, and a daughter.

G. Pat Ryan

• • •

LEN GRUHLKE recently joined the sales staff of Lieberman Inc., Realtors in Schaumburg. He was previously with Carson Pirie Scott & Co. for 20 years where he served as sales manager of the Home Furnishings Division at Randhurst and last served as staff assistant to the distribution manager in Chicago.

Gruhlke attended the University of Illinois at Urbana where he received his B. S. degree in Industrial Administration. He is a member of the Northwest Suburban Board of Realtors and the American Management Association. The Gruhlke family lives in Wheeling.

Len Gruhlke

City to City

WILLIAMS REAL ESTATE 439-5100

1584 S. BUSSE ROAD - MT. PROSPECT

HOUSE OF THE WEEK
OPEN Sun. 1-5 P.M.
ARLINGTON HTS. 2106 Eastman Court
Charming, spacious, custom 4 bedroom Split with quiet cul-de-sac location. Features 30x15 family room with wood-burning fireplace, 3 full baths, 2½ car garage, separate dining room. Central air. Large private back yard with patio and many fruit trees.
$84,900

Closets full? – try a want-ad

"Call us."
Rich Port, Realtor™
23 OFFICES SERVE OVER 150 SUBURBAN COMMUNITIES

253-3800 115 N. ARLINGTON HTS. RD. ARLINGTON HTS., ILLINOIS
398-0500 117 SOUTH MAIN STREET MT. PROSPECT, ILLINOIS
882-9200 26 NORTH ROSELLE ROAD SCHAUMBURG, ILLINOIS

GUARANTEE SALES PLAN
WE REMOVE YOUR RISK, IF YOU WISH TO PURCHASE A LARGER HOME

HOMES OF THE WEEK

9 ROOM RANCH $56,900
Bright cheery home with 2 fireplaces, family room and rec. room. 4 BRs, 2 baths on a large ½ acre lot with trees
RICH PORT REALTOR Call 253-3800
115 N. Arlington Hts. Rd. Arlington Heights

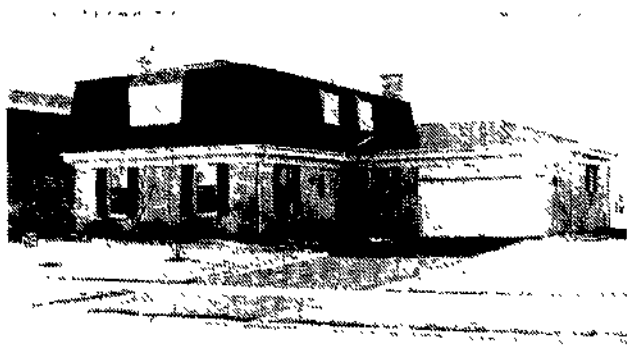

ELEGANT & METICULOUS $91,900
This quality built all brick home has everything you could ask for. The carpeting, drapes and decorating is very well done. Paneled FR w/fp. First floor laundry, large lot, low taxes, all make this a great home
RICH PORT, REALTOR Call 253-3800
115 N. Arlington Hts. Rd. Arlington Heights

"A TOUCH OF CLASS" $36,900
You must see it to believe it! Beautiful 2 bedroom town house w/dramatic raised dining room complete with dry bar. Carpeted T/O this beauty has full basement (1013 sq. ft.) partially completed and 2½ car garage. Landscaped patio (corner unit) overlooks pool. Walk to school, shopping and 18 acre park. Hurry!!!
RICH PORT REALTOR Call 882-9200
26 N. Roselle Rd. Schaumburg

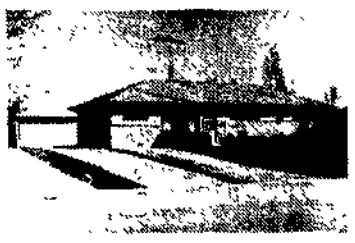

HAPPINESS IS . . . $47,900
This lovely 3 BR brick and frame ranch w/2 baths, 2½ car gar. includes drapes, curtains and carpeting T/O, washer, dryer, D/W, stove and ref. Paneled FR has sliding glass doors leading out to a beautiful patio. See it today!!!
RICH PORT REALTOR Call 882-9200
26 N. Roselle Rd. Schaumburg

BEAUTIFUL TOWNHOME IN THE TRAILS $48,900
Immaculate 3 BRs, 2 baths, complete with appliances, central air, thermopane windows and full basement. Spend your time at the pool or clubhouse. See it today!!!
RICH PORT, REALTOR Call 882-9200
26 N. Roselle Rd. Schaumburg

7 ROOM RANCH $49,900
Sought after ranch with large family room, 1½ baths, 3 large BRs, move-in condition in Mt. Prospect
RICH PORT REALTOR Call 253-3800
115 N. Arlington Hts. Rd. Arlington Height

SHARP & LIVABLE $53,900
Sparkling 3 bedroom, 2 bath, 2 car garage A.C. ranch with great floor plan and cozy family room. Private patio nestled on attractive yard. Many extras.
RICH PORT REALTOR Call 253-3800
Arlington Heights

IMPROVED ACREAGE!!! $149,900
42 acres suitable for camping, recreation area, trailer park, elaborate estate, church retreat, etc.!!! Property features 1200 sq. ft. store bait-house, stocked lake and timber.
RICH PORT REALTOR Call 398-0500
117 S. Main Street Mt. Prospect

BUY OR RENT $35,000
Owner will sell on contract or will rent this tastefully decorated 2 bedroom, 2 bath condo including pool and rec. facilities. $275 a month. Close to expressways.
RICH PORT, REALTOR Call 398-0500
117 S. Main Street Mt. Prospect

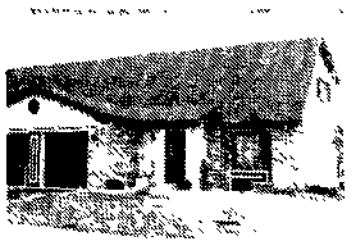

INVESTORS TAKE NOTE $46,500
Buy now for investment — rented till June 21. Spacious 2 bedroom Townhome, 1½ baths, family room, finished rec. room, central air and lots of storage area. Kitchen with eating area, patio and excellent carpeting in this private end unit.
RICH PORT REALTOR Call 398-0500
117 S. Main Street Mt. Prospect

"Call us"
Rich Port Realtor
"For Real Service in Real Estate"
MEMBER OF 12 MULTIPLE LISTING SERVICES
REALTOR

HOME TOWN REAL ESTATE

ARLINGTON HEIGHTS 255-8440 1309 N. RAND ROAD
SCHAUMBURG 529-0300 335 W. WISE RD.
BUFFALO GROVE 541-4700 237 W. DUNDEE RD.
PALATINE 359-6050 16 S. BOTHWELL ST.
HOFFMAN ESTATES 884-1140 213 S. ROSELLE RD.

IF YOU WANT TO DO THINGS . . .
you'll see this 3-4 bedroom ranch is ADAPTABLE . . . an ideal buy for anyone who can see real potentials! It is custom built on ½ acre lot, offers 3½ baths, 1 car garage, huge rooms, possible in-law arrangements. Come see it!
Call 359-6050 $59,900
DEAN JACOBSEN, Broker

A HOME TO ENJOY
This charming and easy to care for 3-4 bedroom split on ½ acre of full grown landscaping is close to schools, shopping and Milwaukee train. It offers family room, 1½ baths, 1½ car garage, central air, carpeting, appliances, patio plus attic, more. Be sure to see it!
Call 529-0300 $50,900
HUGH LARSEN, Sales Rep.

DRASTICALLY REDUCED!
Horses allowed on these scenic, FIVE acres with 1½ story house featuring 3 bedrooms, 2½ car garage, fireplace, full basement, hardwood floors, screened porch plus building that can be used for in-law apartment. Owner anxious.
Call 884-1140 $79,500
MARCIA PAHL, Broker

ELEGANCE . . .
is the word that describes this dramatic 3 bedroom ranch. It boasts huge family room with woodburning fireplace, extra large master bedroom suite, 2½ baths, 2½ car garage, central air, partial basement, carpeting, appliances plus patio. Elegantly decorated!
Call 529-0300 $67,500
KEN SPADA/DAN NEHLSEN, Sales Rep.

PERFECT STARTER HOME
Great 3 bedroom ranch with 1½ car gar., dining L, new furnace, new plumbing, new ceramic tile in kitchen plus more. Come take a look! You won't be sorry!
Call 255-8440 $40,500
PAT MADL, Broker

CHILDREN WILL LOVE THIS NEIGHBORHOOD . . .
and so will you when you move into this 4 bedroom Roxbury within walking distance to schools, close to park and pool plus shopping. Decorator touches highlight the charm of this attractive home with 2½ baths, 2½ car garage, fireplace, family room, dining L, central air plus much, much more. Call now or it will be gone!
Call 541-4700 $70,900
JOYCE FINNEGAN, Broker

EXCLUSIVE MEMBER
Whether buying or selling a home, you''ll find this modern technology saves you money. Call us now for details.

'ERA' replaces Homefinders firm

A new real estate firm in the Northwst suburbs has come into being with the announcement that ERA has replaced the 12 Homefinders offices headed by Robert L. Zaun.

Zaun and his partner, Jan Behrens, head up the new organization and continue with the same 12 offices in Antioch, Arlington Heights, Buffalo Grove, Lake Zurich, Libertyville, McHenry, Mount Prospect, Palatine, Roselle, Schaumburg, Streamwood and Waukegan

Executive headquarters of ERA is at 235 N. Northwest Highway, Palatine

The name "Homefinders" reverts to the franchise office of the same name

"We are the same organization, management and sales force which sold $53,500,000 in home sales last year and which has helped our northwest neighbors buy and sell thousands of homes in the last eight years," Zaun said. "As new times and trends enter the real estate market, we have to change with them, and that is why we have turned to 'ERA' "

ERA — or Electronic Realty Associates — is the Kansas City-City-based network of real estate offices throughout the United States which provides "shared identity" for its affiliates

"This enables us to offer buyers and sellers in this area our unique combination of independence as brokers plus a tie-in with a national network of 714 real estate offices," notes Behrens, who as a partner in Homefinders saw that company place consistently in the "Top Ten" of ERA's classifications of listings, referrals and sales for the last three yars

ERA was organized in Kansas City as an unusual "moving machine," utilizing telephone facsimile equipment to help a buyer in one part of the country select his home in another area.

Through the use of its electronic transmitting equipment and recording device, ERA provides "living room" shopping for persons seeking residences in the Northwest suburbs and elsewhere, usually because of company transfers The man or woman can view six pictures of different residences in the new community at one time and make a preference prior to visiting the area and seeing the house in person

Behrens and Zaun joined the ERA program three years ago, and their Homefinders organization became a vital part of ERA. ERA has now inaugurated the new program in which "service brokers" can now organize franchise operations within their own given area on a "shared identity" basis with the main office in Kansas City

Jan Behrens and Robert Zaun will be the ERA service brokers in this area. Through the shared identity program they will be able to present extensive television, radio, newspaper and magazine advertising in conjunction with the national promotion program, in addition to their own graphics and publications.

ERA is the only national real estate organization which has a buyers protection plan which provides for the repair and/or replacement of essential home components for one full year after the date of closing of the sale

Protection under the buyers protection plan covers deficiencies in the heating system, plumbing system, entire electrical system within the home, water heaters, sheet metal duct work, central air conditioning systems, built-in appliances such as dishwashers and disposals, all plumbing fixtures except toilet seats and water softeners

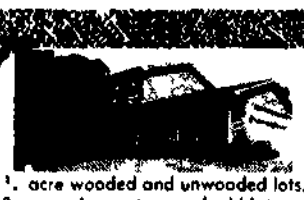

½ acre wooded and unwooded lots. Buy your homesite now, build later. Low down payment

From $67,900 Including ½ acre lot

New Model now open

- Sensible tax rates
- School Districts 155 and 47
- 3 4 5 Bedrooms
- Paved Streets
- Ranches
- Georgians
- Split levels

Truly fine living in a home designed and built for you.

NI-GAS Energy Conservation Award

Phone: (815) 459-2430

CRYSTAL LAKE Estates

"Quality Controlled Homes"

U.S. 14 Northwest to Ill. 31, 1 Mile North on Ill. 31

THE IDEA HOME

The home pictured below, like most of our homes, includes a full basement, three car garage with electric door opener air conditioning humidification, brick or stone veneer, cedar siding screened in porch, oak cabinetry and two fireplaces In addition, our Idea Home has many unique concepts.

Idea No 1—Site Planning
As with all homes designed by Barrington Construction Company, the Idea Home was individually designed for the natural terrain of the lot There is a dry creek that meanders diagonally across the property with trees along each side The home was sited to the side of the creek and to the rear of the trees on the high part of the lot The walk from the drive to the front door is made with used railroad ties There are several retaining walls made with used railroad ties and landscaped with shrubbery and shredded bark.

Idea No 2—Entrance
The centrally located foyer distributes traffic to six areas the living room, family room, kitchen, laundry room den, second floor The foyer floor is a country provincial ceramic tile The exterior door locks, interior door knobs, switch plates cabinet handles, and bathroom hardware are the same pattern in order to develop a consistent trim finish theme.

Idea No 3—Kitchen
The kitchen is designed in a country motif The cabinets have solid oak panelled doors in distressed walnut Total cooking capability is provided by a microwave oven a self-clean oven, ceramic cooktop indoor grill and griddle The ceramic tile cooking center is framed with heavy, solid cedar beams and columns dark stained A new type of kitchen sink has an oversized compartment for washing large pots and pans Instead of peninsular wall cabinets which cut the kitchen in half, the wall cabinets are installed between the base cabinets and the breakfast area to make a 3 wide cabinet and countertop area and workspace A 1 high back on the pass-through countertop shields the kitchen from the breakfast area There is a 30 expanse of glass across the kitchen, breakfast room, and family room.

Idea No. 4—Family Room/Screened Porch
The family room is panelled with rough-sawn horizontal cedar boards of the same pattern as the exterior siding The ceiling has heavy rough-sawn cedar beams that are solid timber To each side of the fireplace are sliding glass doors leading to a large screened-in porch. The screening goes from the floor to the underside of the cedar rafters which are 16 high at their highest point.

Idea No. 5—Laundry Room/Powder Room
The laundry is finished uniquely so that it may be considered as part of the foyer, part of the den-guest room, or a hallway to the powder room If the pocket door between the laundry and foyer is open and the closet doors are closed over the laundry fixtures it becomes a hallway to the luxurious powder room If the pocket door is shut, the powder room becomes a private bath for the den-guest room.

Idea no. 6—Den/Guest Room
The den-guest room has a full wall of bookshelves It has windows to the south and west It also has sliding glass doors to the porch on the north side With glass on three sides, the den-guest room is a very light-bright room.

Idea No. 7—Owner's Suite
Upstairs, there are four large bedrooms. The owner's suite is several rooms in one A fireplace divides the sleeping area from the sitting room There are sliding glass doors from the sitting room to a wood deck overlooking a lake The dressing room has three-way, full-length mirror doors, a double walkin closet with 24 of clothespole, and a large linen closet There are double bath vanities with 24k gold plated faucets The vanity top is raised an extra 4 in height and has a marble cosmetic ledge There is a luminous ceiling over the vanity area with full height mirror completely covering three walls

Individually Designed One-Of-A-Kind Homes In A Unique Environment

In South Barrington, you will find a secluded community of 1-2 acre homesites on high, rolling terrain overlooking miles of countryside and small private ponds Some lots are on one of the largest residential lakes in Cook County with four season recreation. The Village of Barrington, shopping, schools, golf courses, indoor tennis, other activites are minutes away

Barrington Construction Company designs and builds a one-of-a-kind home to fit the individual tastes of each owner. Home types include ranch, hillside ranch, Cape Cod, and 2-story. Home styles include colonial, traditional, Spanish, and rustic contemporary. If you have some dramatic, unusual ideas of your own for a new home, come see us. We'll take the time and effort to design and build a home for your particular lifestyle Call 381-6288 for an appointment to discuss your plans and visit our Idea Home

Prices From $105,000-$150,000

DIRECTIONS Northwest Tollway Exit north on Barrington Road Go 1½ miles north to the entrance of Sunset Ridge Farms Turn left (west) and follow signs to Idea Home
The Idea Home is open on Saturday and Sunday 10 00 5 00
FOR AN APPOINTMENT, CALL 381 6288

Barrington Construction Company

Individually Designed One-Of-A-Kind Homes

Barrington Road at the Northwest Tollway r R R 3, So Barrington Road Barrington, Illinois 60010

CIRCLE AMERICA
individual service nationwide

KOLE REAL ESTATE, LTD.

ARLINGTON HEIGHTS # 1613
VERY WELL KEPT 3 bedroom ranch with new carpeting kitchen is only two years new new furnace central air fenced yard new roof walk to the train station Priced right to sell fast
$46,900 392-9060

ARLINGTON HEIGHTS A-320
3 bedroom split level with family room has everything for the family beautiful ar boretum landscaped yard with cyclone fence turn around drive short walk to popular Heritage Park Close to shopping Call today — won t last long!
$54,000 398-6090

MT. PROSPECT MP-343
LOCATION & CONVENIENCE make this 4 bedroom home something special Immaculate home offers spacious rooms fantastic floor plan large kitchen carpeted recreation room first floor laundry room fenced backyard with patio See it NOW!
$85,000 259-6660

ARLINGTON HEIGHTS # 1575
LOVELY SUPER SHARP 4 bedroom brick/aluminum split level with family room, fireplace new furnace new hot water heater central air, new kitchen with all the necessary extras + no wax floor all appliances are like new Call today for appointment
$62,900 392-9060

ARLINGTON HEIGHTS A 321
SUPER, DELUXE CORNER Condo unit! Plush carpeting thruout enclosed garage maintenance fee includes janitor gas club house pool tennis landscaping building insurance water and common area maintenance A super value — a lovely investment
$44,900 398-6090

PARK RIDGE A 314
MINT CONDITION — MOVE RIGHT INTO this 3 bedroom bi level with family room hardwood floors excellent floor plan recently decorated Washer dryer stove refrigerator central a Excellent schools — good location
$57,900 398-6090

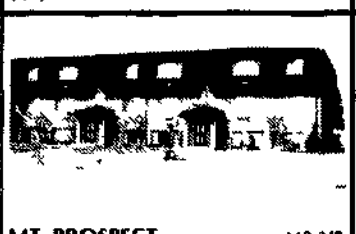

MT. PROSPECT MP-348
OUTSTANDING INVESTMENT BUILDING with choice location that draws many quality tenants Convenient to shopping schools and airport Self maintaining appliances Great demand for rental apts in this area
$225,000 249-6660

MT. PROSPECT MP 351
EXCEPTIONAL 4 bedroom offering Charming brick Cape Cod features new cabinets in the kitchen plaster walls hardwood floors first floor family room recreation room in full basement new everything in this lovely home
$56,900 259-6660

SCHAUMBURG P 228
QUALITY 3 bedroom split level with family room woodburning fplc Fully insulated garage w/electric door opener professional landscaping w/fenced yard and redwood deck Close to transportation and shopping
$74,900 359-7990

BARRINGTON P-229
COUNTRY LIVING but less than 5 minutes from shopping YMCA & train Unique 3 bedroom bi level with family room recreation plus large utility room extra bonus building that s heated and air conditioned that is perfect for work at home or hobby area
$62,500 359-7990

PALATINE P-245
BRAND NEW LISTING! 3 bedroom split level with family room and lovely stone wood burning fireplace patio overlooking beautiful yard finished garage with electric eye door Close to all shopping
$79,500 359-7990

SCHAUMBURG # 1614
OPEN HOUSE SUNDAY APRIL 4
618 NEWTON COURT
Come out and see this lovely 3 bedroom brick/aluminum townhouse with full basement absolutely lovely decor king size bedroom suite move right in everything included Central air appliances — + + + — more
$37,900 392-9060

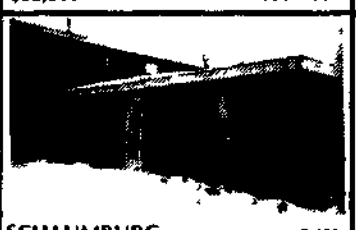

SCHAUMBURG S-150
SUPER INVESTMENT! All the benefits of carefree living tastefully decorated with upgraded tile carpeting and beautiful coordinated wall treatment 3 bedroom ranch Quad with garage Everything included — a complete package
$31,500 884-1150

WHEELING W-1173
SPARKLING 3 bedroom ranch with in ground pool! Kitchen facilities at pool side Paneled garage with work area built in footed China cabinet in dining room Many special extras are included in this fantastic home
$48,500 537-4900

HOFFMAN ESTATES S-149
EXECUTIVE 3 bedroom brick/aluminum townhouse with lovely decor throuout beautiful wall treatments huge master bedroom suite w/walk in closets and full bath large windows add to the space provided by nature to this prime location LOVELY!!!!
$53,900 884-1150

HOFFMAN ESTATES S-154
TASTEFULLY DECORATED 4 bedroom raised ranch with recreation room super clean with plenty of living space plenty of storage new top grade aluminum siding great location walk to schools
$59,900 884-1150

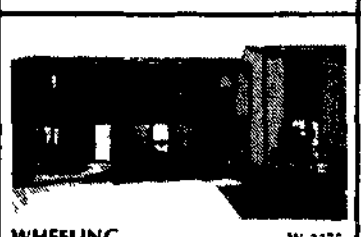

WHEELING W-1175
All the privileges and benefits of home ownership without any work do what you want when you want perfect 3 bedroom townhouse with full basement club privileges swim tennis sauna exercise and billiard room plus a huge yard for family meetings
$39,900 537-4900

PALATINE W 1172
MODERN all a e brick 6 flat with appliances ceramic baths washer and dryer and lockers in utility room all rents over $300.00 per month immediate possession Absolutely fantastic investment — call today
$149,500 537-4900

CIRCLE AMERICA

individual service nationwide

KOLE REAL ESTATE, LTD.

ARLINGTON HTS.
12 E Northwest Hwy
398-6090

DES PLAINES
1430 Miner St
827-5548

MT. PROSPECT
617 N Main
259-6660

PALATINE
160 N Northwest Hwy
359-7990

ROLLING MEADOWS
3413 Kirchoff Rd
392-9060

SCHAUMBURG
8 W Schaumburg Rd
884-1150

WHEELING
749 W Dundee Rd
537-4900

SPORTS IN THIS SECTION

Irregular income's impact can be eased by planning

Managing your family's money

by MERLE E. DOWD

Making ends meet in today's inflation-ridden economy can be tough enough wien you work with a regular paycheck. Managing can be doubly difficult when income is irregular and unscheduled. Two letters asking for help arrived in the same mail — one from a self-employed couple with 20 years' experience.

The other states a common problem: "After 15 years in contracting, we still get ourselves overextended when bad weather comes and no money comes in." Contractors must wrestle with the weather as well as cash flow, which is the perennial problem of the self-employed. With industry taking more time to pay its bills, a self-employed worker can starve with thousands on the books as accounts receivable.

A year-ahead plan answers most problems with an irregular income. Luck, weather, the right season or general economic conditions can and do affect the individual's take. One insurance salesman told me he took in $20 one month and $4,000 the next.

WHEN YOU KNOW income will be irregular, take action today to minimize the impact. From studying the successful operators strengthened with personal experience, you can benefit from these actions:

Plan a full year's spending ahead. Project your yearly income from past records. If records are sketchy, pull yearly earnings from income tax returns. Forecast whether the coming year will be better or worse than the average for the past three years. When you have adjusted yearly income from past records with your own forecast for the coming year, pick a figure 10 to 15 per cent less as your available income.

If you earn up to your projection, the difference will suppport a higher level of spending the following year. If earnings fall 10 to 15 per cent below your projection, your spending is still within income. And you're still solvent with no debt load to worry about.

Divide the year's available income into monthly increments. If you project yearly net (after-tax) earnings of $12,000, plan $1,000 per month spending. The figure should level off the high months and fill in the dips. By projecting a regular income each month, you achieve what most wage-earners already have — a sustainable, regular income. If you take a new job that pays direct commissions or start a new business, allow at least two or three months for cash to start flowing.

OPERATE ON A cash basis. Charging purchases gets enough people with regular incomes in trouble. For anyone on an irregular income, buying on credit can be dynamite. Invariably, as you are bouyed by the confidence of a good month, you relax spending controls and splurge a bit. You may yield to optimism and charge even more purchases. But the time lag can bring bills to pay when the cycle has turned down and cash is tight. When you owe only a few bills — or none at all — you can struggle through the dips.

Learn to anticipate the periods of low inocme. If you keep good records, you can predict the slow months or seasons. When you know which part of the cycle you're in, you can temper optimism during the highs and look forward to better times at the lows.

Set aside and maintain a larger than normal rainy-day fund. Families operating with a regular income can count on their next paycheck to bail them out of an over-extended position. If you sell on commission or operate your own business, you can't count on next week's cash flow to pay for this week's overspending.

You need a two-part emergency fund. One part compensates for the ups and downs you have learned to expect. The second part acts as a buffer against the unknown or unexpected emergencies. In industry these are the unknown unknowns or "unk-unks."

Every family needs a well-organized spending plan to gain the most living value from a regular income.

One Office . . . One Purpose . . . Friendly professional service!

MUST BE SEEN!

Attractive 4 bedroom 2-bath Cape Cod within easy walking distance of trains, schools & shopping. Large kitchen with good eating space plus separate dining room. full basement with finished room. Don't miss this one!

$59,500

TOO NEW FOR PICTURE

JUST LISTED

Spacious 3-bedroom, 2-bath Cape Cod with 2 fireplaces a full basement with large recreation room, attached 2-car garage, nice lot. There's More!

$61,900

George L. Busse & Co.

ONE OFFICE . . . ONE PURPOSE "FRIENDLY SERVICE"

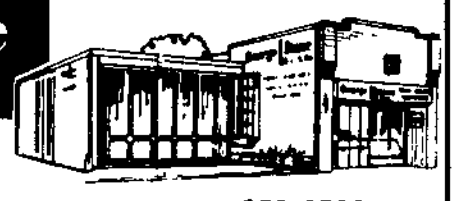

SPECIALISTS IN RESIDENTIAL • COMMERCIAL & INDUSTRIAL PROPERTIES SINCE 1923

12 EAST BUSSE AVE • MOUNT PROSPECT, ILL. CALL 259-0200

NEWLY OPENED

Gaslight Terrace North

A scenic view of the Fox Valley at Gaslight Terrace North, located in the village of Algonquin. City water and sewer, blacktop driveway, sodded yards, fireplaces, range, dish washer, disposal and carpeting accent these fine homes set on ½ acre and larger lots. Immediate occupancy. Loans available. Rt. 31-½ mile south of Rt. 62. Right on Edgewood Dr. to Harper Dr.

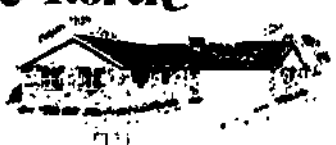

The Dearborn

Daily 9 til 5 p.m.
Saturday 10 til 5 p.m.
Sunday 1 til 5 p.m.

Office: South Main St. at the Railroad Track Algonquin, Ill.

HOMES by Zange BUILDERS INC.

Phone 312-658-8606

A WORLD OF DIFFERENCE

Falkanger Realty
110 S. Northwest Highway - Palatine

L. G. Ross and Associates
525 W. Higgins Road - Hoffman Estates

Johnson and Trofholz
210 W. Golf Road - Schaumburg

REALTY WORLD

OWNERS NEED HELP

Must move this 3 bedroom upper Quad with garage fast and the low, low price reflects this. Can't be compared with VA/FHA terms at

885-8400 $26,900

BEAUTIFULLY MAINTAINED

Raised Ranch in Schaumburg. 4 BRs, 1½ baths, family room with glass sliders, aluminum covered deck carpeted with astro turf. $$$ saving gas, A/C and furnace 3 yrs. old

885-8400 $56,500

HALF ACRE

This lovely 3 bedroom home has 2 full baths, a bath off the master bedroom which is 16x12 ft. Many extras in this home

882-4200 $41,500

SHARP COLONIAL!

Immaculate 3 bedroom, 2½ bath Colonial. You must see this beauty. Central air, stove, refrigerator, dishwasher, carpeting, drapes, curtains and paneled family room with fireplace

882-4200 $65,900

OWNER TRANSFERRED

Roomy 2 bedroom Condo tastefully decorated, excellently maintained, immediate occupancy. Large master suite, 1½ baths, sunny kitchen

358-0110 $33,000

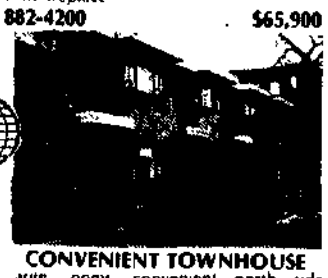

CONVENIENT TOWNHOUSE

Large rooms, convenient north side neighborhood, 3 big bedrooms, full basement, all brick building

358-0110 $32,000

Marriott MOTOR HOTEL

7 Minutes from the O'Hare International Airport

LUXURIOUS DINING • SUPERB ACCOMMODATIONS

8535 W. Higgins Rd., Chicago, Ill. 60631
312-693-4444

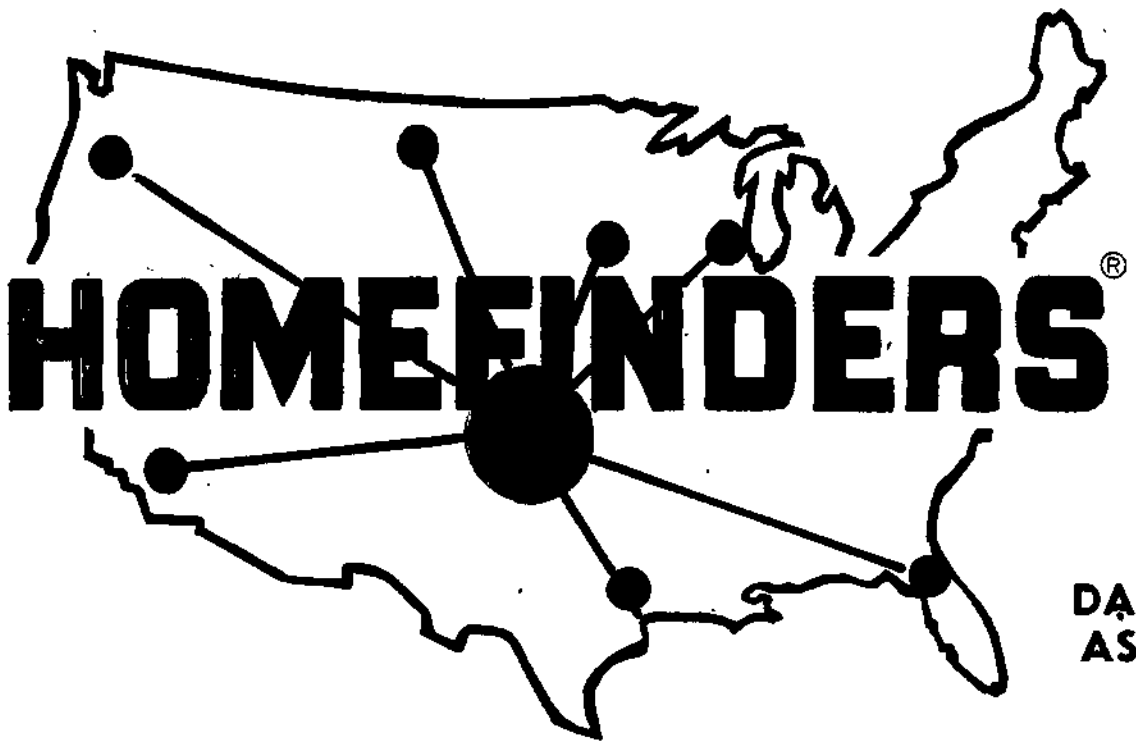

MEMBER MAP Multiple Listing Real Estate Service

REALTOR®

DAVID HANNER & ASSOCIATES LTD.

16 E. Schaumburg Rd.
Schaumburg
885-8601

2120 Plum Grove Rd.
Rolling Meadows
Plum Grove Shopping Center
358-7310

Springtime is Home Buying Time!

The names HANNER and HOMEFINDERS have been synonymous

We are proud to be doing business . . .
Buying or selling ----
Call on HOMEFINERS "FINEST" in THEIR NEW homes.
We are proud to be doing business . . .
"THE WAY IT USED TO BE!"

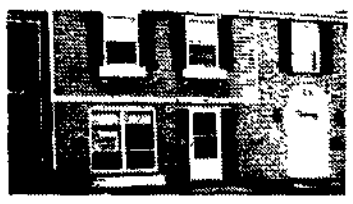

REAL CLASS

At a price you can afford! Superbly decorated 3-4 bedroom, 1½ bath, townhouse exudes cleanliness and good taste from top to bottom. Professionally finished lower level with rec. room and work room, central air. S-C stove, refrig., dishwasher, disposal, carpeting, drapes, curtains.

$41,900

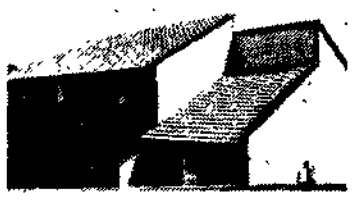

PARTING IS SUCH SWEET SORROW

Owners hate to leave their friendly neighbors and all the recreational facilities that come with this 1 bedroom townhouse, but their loss is your gain! Located in fantastic Vacation Village! May sell on contract with $5,000 down.

$27,900

WHY FIGHT WEEKEND TRAFFIC???

When you can own a professionally decorated, completely furnished resort townhouse on the Chain-O-Lakes and enjoy winter and summer sports in Vacation Village. Elegantly paneled living room, spiral staircase to bedrooms, fireplace, central air. Stove, refrig., dishwasher, disposal, carpeting, drapes. Will sell on contract.

$35,500

OH, GIVE ME A HOME

With room to roam! You'll find it in this freshly painted and decorated 4 bedroom, 1½ bath raised ranch with 2½ car garage. Family room, utility room, central air, patio. Built-in O-R, dishwasher, carpeting, drapes, curtains.

$53,900

SATURDAY AND SUNDAY

Holidays not long enough? They can last the week through, when you own this beautifully decorated and completely furnished efficiency condo on the Chain-O-Lakes in Vacation Village! Blt.-in O-R, refrig., disposal, carpeting, drapes, wall air conditioner.

$19,900

ALWAYS DREAMED OF THE RIVIERA?

Here it is right in the Highlands — a spacious 4 bedroom, 2 bath, split level, close to schools and park! 2½ car garage, large foyer, 24x15 family room, 16x11 utility room, 20x12 covered patio, fenced patio, fenced yard. All appliances, carpeting throughout, drapes throughout, curtains

$59,500

A DILLY FOR THE DOLLAR

3 bedroom ranch with 1½ car garage providing loads of storage, super sharp huge remodeled kitchen with dark oak cabinets, no wax floor, and generous eating space; fenced yard. Stove, dishwasher, disposal, carpeting throughout, drapes, curtains. Excellent financing.

$39,900

START IN STYLE

In this super 3 bedroom, 1½ bath, quadro with utility room and garage, plus central air! Stove, refrig., dishwasher, disposal, carpeting, drapes, curtains. Assumable mortgage, balance $30,900, 7.9% interest, $297.00 PITI.

$36,500

IN 1976, BUY A PIECE OF AMERICA!

DAVID HANNER & ASSOCIATES Realtors

90% and 95% Financing Available

2120 Plum Grove Rd.
Rolling Meadows
358-7310

16 E. Schaumburg Rd.
Schaumburg
885-8601

HOMEFINDING IS OUR BUSINESS

building/development

Poor living conditions, housing squeeze predicted

Landlord warns against government rent freeze

Wouldn't it be nice if the government clamped controls on apartment rents so that your rent wouldn't go any higher?

To many apartment residents in an economic bind, the idea of rent control sounds great. But controls could make living conditions a great deal worse and would very likely aggravate a growing scarcity of rental apartments.

This is the belief of William D. Sally, vice president of Baird & Warner Inc. and general manager of the company's property management division.

"The net effect of rental controls would be to make it difficult if not impossible for owners to operate their buildings, and at the same time, continue discouraging developers from starting new apartments," he said.

Sally said rents have not risen as fast as apartment operating expenses and also not as fast as other segments of the economy. Even in an inflationary economy, rents are still a bargain, though this may be hard for some tenants to accept

"The last announced rent increase for the Chicago area averaged 5.75 per cent on leases beginning Oct. 1, 1975, while leases beginning last May 1 were up an average 6.74 per cent," he said.

However, according to the National Association of Realtors, during 1974 maintenance and repair costs went up 10 to 15 per cent, gas and electricity costs were up 15 per cent, and fuel oil and coal jumped 57.8 per cent.

"These are among the biggest costs of operating an apartment building, and yet apartment owners kept their rent increases less than the increases in these major expenses," Sally said.

Looked at from the standpoint of wages, prices, and taxes, rents are lagging behind. Between the beginning of 1967 and the end of 1974, according to the U.S. Labor Department, average hourly earnings went up 63.3 per cent, consumer prices rose 55.5 per cent, and taxes jumped 51.2 per cent, while rents increased only 30 per cent.

"If rents had gone up as much as prices, an apartment renting for $180 in 1967 would rent for $280 today," Sally said. "Instead, the rent has gone up to only $234. So the notion that owners have been gouging tenants is untrue."

What's been keeping owners from raising rents as much as they could? Up to now, owners have hesitated because of high vacancy rates. They know that if they raise rents too much, people will move out to less expensive units. But the high vacancy rate has been disappearing as fewer and fewer new apartment buildings have been built. Existing units are being absorbed. In the city of Chicago, the vacancy rate averages 3 per cent. Only in certain outlying areas, principally the northwest suburbs, is the vacancy rate as high as 7 to 12 per cent, and that, too, is going down.

"Unless there is some reduction in the expenses of owning and operating a building, rents wil have to move up," Sally said. "Today, more than half of property owners surveyed by the National Association of Realtors said the yields on their properties were less than they were a year ago. Far from making money, many property owners are breaking even or even losing."

A recent article in Forbes magazine (Sept. 15, 1975) noted that rent controls are turning private housing into a utility, and decreeing that owners must subsidize their tenants.

"It is a way of saying that providing reasonably priced housing is a duty of the local government, but since the local government dare not tax its citizens for that purpose, the unfortunate landlords will have to do the subsidizing," Forbes wrote.

Unfortunately, there is a limit to how much landlords can subsidize their tenants, Sally said. If controls make it impossible for owners to keep up with expenses, the building begins to go into the red. Once that happens, the owner begins to defer maintenance and repairs, cut services, and even get behind on tax payments. The worst that can happen is that he abandons the building.

Sally cites New York City as a prime example of what can happen with rent controls. New York has had rent controls since World War II.

Of New York's 122,000 walk-up apartments, 32 per cent in the poorest quarter of town and 15 per cent in the richest quarter are behind in their tax payments. If present trends contipue, New York may have to bring foreclosure proceedings on from 200,000 to 250,000 housing units by June, 1977. That amounts to 25 per cent of New York's rental housing stock.

"In Chicago, the situation could be just as bad, because we have many more walk-up buildings and most of these are old, requiring high maintenance and operating expenses," Sally said. "Rent controls could really be devastating in this city."

Not only will rent controls work a hardship on existing buildings, but they'll discourage developers from putting up new rental buildings, Sally said. Multi-family housing starts were down 70 per cent in 1974 nationally, and they continue at depressed levels. In rent-controlled areas, lenders won't provide money for apartments and builders won't build them. This squeezes out the people rent control is supposed to help, people with modest incomes and those without down-payments.

"Unless more new rental apartments are built, people who prefer and need apartments are going to be faced with a serious shortage in coming years," Sally said.

National Association of Realtors President Art S. Keitch said "governmental attempts to bring inflation under control by putting capricious constraints on just one major segment of the economy (rents) are misdirected."

While rent controls are politically attractive, the real effort should be placed on controlling inflation throughout the economy, Sally said. He said if the costs that drive up rents can be moderated or even reversed, then rents can be held in line without controls.

Visit The Only 5 Star Adult Mobile Home Park In The Midwest!!

A Country Club Way of Living . . .

Police & Fire Protection
Door to Door Mail Delivery
25 Acre Spring Fed Lake
Stocked with Game Fish
Heated Swimming Pool
$350,000 Club House
Recreational Boats Provided for Boating & Fishing

With Every Living Convenience . . .

Social Director & Planned Activities
Outside Maintenance includes:
Grass, Snow, Refuse, Pick-up
City Water, Sewer Provided
Shuffleboard Courts
Private Laundry Facilities
A Mile of Shoreline on the Fox River
Elgin Bus Service

Single Homes From $6,000

Double Homes From $14,000

Adults Only - No Pets Visitors welcome including children at all times.

Take Northwest Tollway to Route 31, South (Willow Lake Estates can be seen from the Tollway) to West River Road. Follow this road alongside the tollway to the entrance to Willow Lake Estates. The Holiday Inn is located right next door.

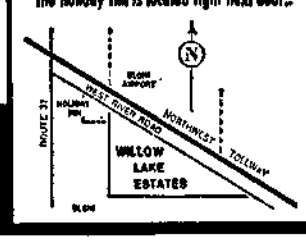

Call Collect or Write for Free Brochure 312-742-3620
DeAnza Willow Lake Estates
161 Tollview Rd. Elgin, Ill. 60120

Seed freebies at Plaza Verde

On April 9 and April 10, participating Plaza Verde Shopping Center merchants will be giving free vegetable seed packages with every purchase to honor the Easter and Passover season. The center is located at the corner of Dundee and Arlington Heights Rd., Buffalo Grove.

Vegetable seed packets obtained at Plaza Verde may be started in containers now and transferred to the garden in the late spring.

LAST YEAR'S PRICES TODAY!!

In these days of rising prices, we have a bargain for you at Schaumburg Green!

1 Bedroom from **$219**

2 Bedroom from **$237**

3 Bedroom **$285**

SCHAUMBURG GREEN

WISE RD. ½ MILE WEST OF ROSELLE RD., SCHAUMBURG
MODELS OPEN DAILY
10:00 A.M. to 6:00 P.M.
893-3090

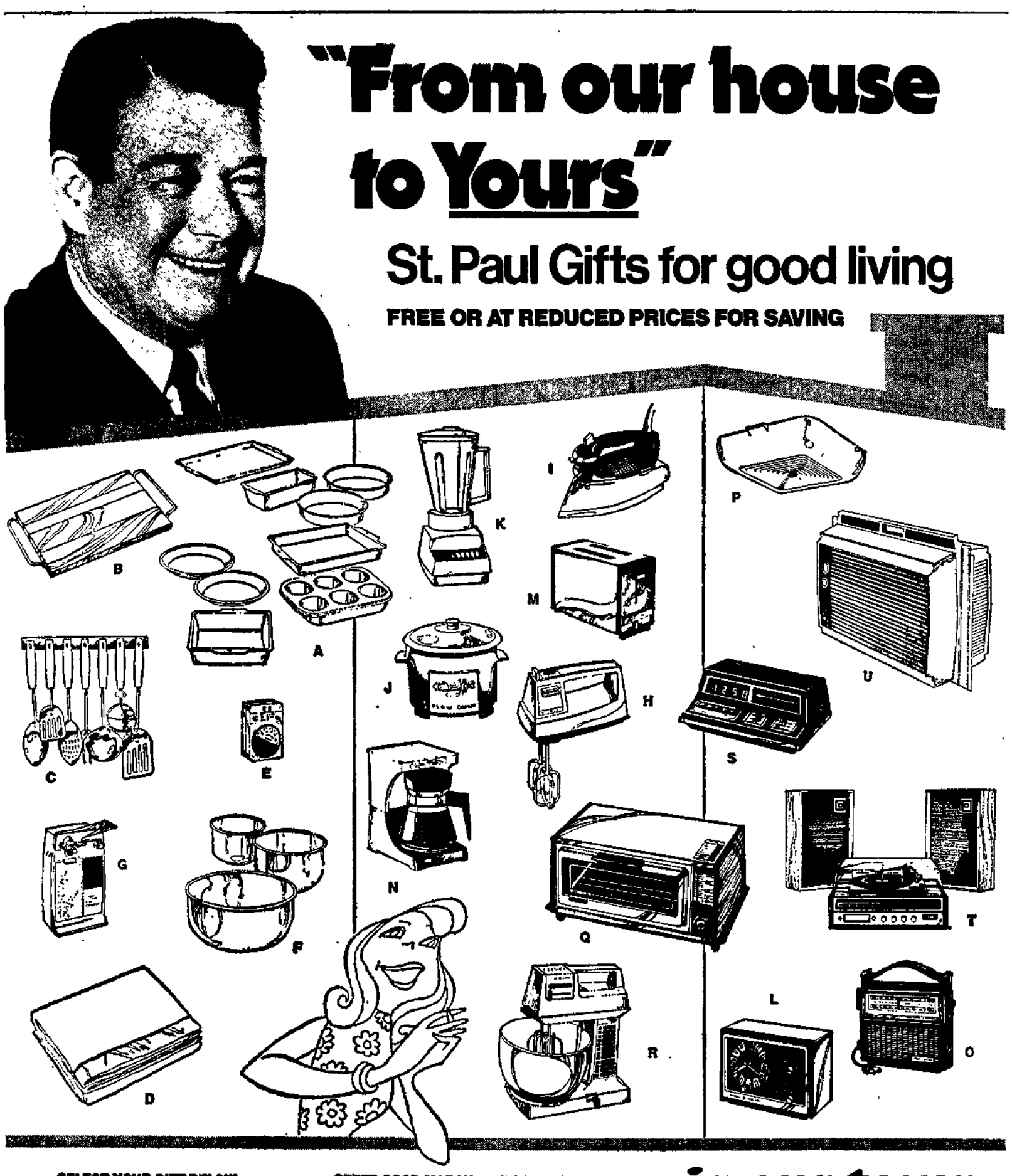

SELECT YOUR GIFT BELOW

with deposit of	$300 to $1,000	$1,000 to $5,000	$5,000 or more
A 9-Piece Bakeware Set	free	free	free
B Wood Over the Sink Board	free	free	free
C 8-Piece Kitchen Tool Set	free	free	free
D Blanket	$5.00	free	free
E Appliance Timer	$5.00	free	free
F Mixing Bowls, Stainless Steel	$5.00	free	free
G Can Opener	$8.50	$4.00	free
H Portable Mixer	$8.50	$4.00	free
I Steam Iron	$8.50	$4.00	free
J Slow Cooker	$8.50	$4.00	free
K 5-Speed Blender	$11.00	$6.50	$2.50
L AM Clock Radio	$11.00	$6.50	$2.50
M 2-Slice Toaster	$11.00	$6.50	$2.50
N Coffee Maker	$17.00	$12.00	$7.00
O AM/FM Portable Radio	$19.50	$14.50	$9.50
P Smoke Alarm	$38.00	$33.00	$28.00
Q Toaster/Oven/Broiler	$41.00	$36.00	$31.00
R Heavy Duty Mixer	$47.00	$41.00	$36.00
S AM/FM Digital Radio	$62.00	$57.00	$52.00
T Stereo System*	$104.00	$104.00	$104.00
U Air Conditioner*, 4,000 BTU	$107.00	$107.00	$107.00

*T, U system and air conditioner may be purchased singly or in addition to other selected items. Sorry, no delivery.

Illinois residents add 5% sales tax.

OFFER GOOD MARCH 15-JUNE 12, 1976

Limit one gift per household

Here are twenty-one choice gifts for the home from leading manufacturers—GE, Ekco, Regal, Proctor-Silex, Salem and Soundesign. They're your invitation to help us celebrate the opening of three new offices as St. Paul's network of service locations expands to nine.

And remember, your savings at St. Paul carry the highest rate of return allowed by law, including day-in, day-out interest on regular accounts. Visit our nearest office to select a savings plan and the gift of your choice.

THESE SAVINGS PLANS ARE AVAILABLE

RATE	YIELD	MIN. DEPOSIT	MIN. TERM
7¾%	8.17%	$1,000	6 yr.
7½%	7.90%	$1,000	4 yr.
6¾%	7.08%	$1,000	2½ yr.
6½%	6.81%	$1,000	1 yr.
5¼%	5.39%	$1.00	NONE

On certificates, federal regulations require that earnings on any amount withdrawn from principal prior to maturity will be paid at the current passbook rate for the period held, less 90 days interest.

in our town. St. Paul Federal Savings

EQUAL HOUSING LENDER

MEMBER FSLIC

Chicago Home Office
5700 W. North Ave., 60635/(312) 622-5000

BRANCHES
Franklin Park, 10035 W. Grand Ave., 60131/455-4900
Rolling Meadows, 3901 Kirchoff Rd., 60008/398-0090
Hanover Park, 1301 Irving Park Rd., 60103/289-2600
Bartlett, 140 S. Hickory St., 60103/837-2000
Chicago, 2159 W. 18th St., 60608/226-1021
Blue Island, 11900 S. Western Ave., 60406/388-8400
Wheaton, 323 E. Roosevelt Rd., 60187/668-4700
Chicago, 6348 W. Diversey Ave., 60639/622-5877

sports

Falcons win league indoor track crown

Vartanian takes 3 firsts to lead defending champs

by ART MUGALIAN

Four Forest View runners accounted for 47 points in an incredible display of power and stamina as the defending champion Falcons trampled the opposition on their way to another Mid-Suburban indoor track title Wednesday night at Buffalo Grove's fieldhouse.

Coach Bill Mohrmann's Falcons gathered 55 points in all, including an unprecedented total of seven first places, to easily outdistance runnerup Rolling Medows (36½), Fremd (32½), Palatine (31), and Hoffman (27½).

The most awesome performance of the night was turned in by Forest View senior Jim Vartanian, who sped to three victories, including an upset win in the 50-yard dash over Meadows' Rick Sutton and a pair of record-breaking runs in the 50-yard high hurdles and the 50-lows.

The Falcons' success, their second straight indoor title and fourth championship in a row going back to the 1974 MSL outdoor, was made even more impressive by the fact that two of their key runners were ailing. Both of them however, contributed first-place efforts Wednesday.

State half-mile champion Steve Schellenberger, his right ankle taped heavily, cruised to a win in the 880, outkicking Fremd's Kurt Rutz to finish in 2:03.4, five full seconds short of his own meet record.

Then Falcon teammate Mike Harvey set a conference indoor record in the triple jump with a 43-3¼ to take first in that event. Harvey, who also finished second behind Prospect's Brad Millar in the long jump, surpassed 42 feet on all six of his triple-jump attempts.

Forest View junior Darryl Robinson, the pre-meet favorite in both the mile and the two-mile, didn't let anyone down. Running with grace and style, Robinson maintained excellent position in both races and scooted to the front on the final two laps each time.

Robinson ran 9:47.0 in the two-mile, coming from in back of Prospect's Mark Smith for the victory. Smith ran 9:54.3. In the mile, Robinson fought his way out of a logjam to beat Conant's Bill Baird, who was second. The winning time was 4:31.5, three and a half seconds off the conference record.

Forest View also got points from shotputters Randy Gaitsch and Mike Mischnick, who were third and fourth behind winner Rich Huber of Rolling Meadows (52-0). The Falcons 12-lap relay team placed sixth.

Vartanian's victory in the 50 finals came just five minutes after he had held off Jim Wright of Prospect in the finals of the 50-highs, breaking his own indoor mark with a :06.4.

It took several reruns of the photo-timer to determine that Vartanian had nipped Sutton at the wire in the 50. Both runners were clocked in :05.6.

"I got a terrible start," said Vartanian later. "I stumbled and almost fell down."

Vartanian's record-setting :06.1 in the low hurdles came at the expense of Dave King of Elk Grove, who had run a :06.1 in the prelims to beat the Falcon hurdler. King was second in the finals, beaten clearly this time by Vartanian.

Kirk Morris of Palatine won the 440-yard dash in :53.4 after Schaumburg sophomore Jeff Ways — in the lead with about 30 yards to go — tripped on a cone and sprawled to the track. Morris had been putting a move on Ways when the accident occurred.

Rolling Meadows took three firsts, including a win in the final event, the 12-lap relay. Mustang high jumper Jeff Lund was the only finalist to move past 6-2, finally going out with a 6-3¼, just a quarter-inch short of the official conference indoor record.

Prospect scored 25 points, getting a first from Miller in the long jump (20-7¾) and seconds from Wright and Millar (in the high jump).

Hoffman Estates got a first from pole vaulter Dave Paape (13-6). Hersey, with 25 points, managed a first place from its four-lap relay team and seconds from shotputter Dave Komiss and triple jumper Dave Koelper.

Just three conference records fell — two to Vartanian and one to Harvey, in the triple jump.

880 CHAMP Steve Schellenberger (right) of Forest View leans into a turn with Fremd's Kurt Rutz trying to pass on the outside Wednesday night in Mid-Suburban indoor track championships at Buffalo Grove. Schellenberger won in 2:03.4 and Rutz was second as Forest View Falcons successfully defended their indoor league title with 55 points.

Harper Hawks return with 4-1 diamond mark

The Harper Hawks baseball team returned from a rain-shortened road trip through the south with a 4-1 record, courtesy of some time hitting and strong pitching by five different hurlers.

Dave Patterson opened the season on the mound for the Hawks, going all seven ninnings to turn back the Southern Illinois Jayvees, 8-3.

Patterson struck out nine and allowed only four hits plus drove in a run with a walk.

The Hawks broke loose in the fourth inning, pushing across five runs to wipe out a 3-0 Saluki lead.

Gary Oslance, Joe Calommo and Steve Raccuigla all had run scoring singles in that inning.

Harper had another big fourth inning in their next game as they punched out seven runs en route to an 11-3 win over Paducah.

Tom Good threw a complete game for the Hawks, fanning three.

Second baseman Dave Mills had a two-run single in the seven-run fourth, Marty Luquet drove in another run with a single and Patterson, playing first base, slapped a two-run homer.

Paducah pushed across two runs in the first and another in the sixth to thwart the Hawks 3-2 in the second game.

Jim Busby went the route for the Hawks on the mound, allowing only two earned runs.

Designated hitter Dar Townsend doubled in the third inning to drive in Raccuigla and Luquet for the only Harper runs.

Harper wound up the trip with a pair of wins over Dyersburg State, erupting for 17 hits in the first game for a 13-7 win.

Harper trailed 7-6 going into the sixth inning when singles by Dave Mnichowicz, Luquet and Steve Raccuigla and a double by Townsend scored four runs for the Hawks.

They padded their lead in the seventh when Mnichowicz opened with a double and was driven in by a Steve Arnieri single.

Mills then singled in Arnieri and Patterson drove in the final run with a single, scoring Raccuigla who had reached on a walk.

Scott Green went the distance to get the win for Harper.

Townsend allowed one earned run and struck out nine as he threw the Hawks' fifth straight complete game, turning Dyersburg back 4-2.

Townsend's sacrifice fly, a double by Green and base hits by Raccuigla and Luquet drove in the Harper runs.

CONNIE BECKER of Des Plaines, a student at Forest View High School, won the second place Bicentennial Trophy last weekend in the Senior Ladies 1976 Free Skating competition in Milwaukee, Wis. Representatives from 17 states participated in the event. Connie will be appearing as "Wendy" in a Peter Pan production May 15-16 at the Randhurst Twin Ice Arena in Mount Prospect.

International prep meet draws track superstars

The Fifth Annual International Prep Invitational Track Meet is scheduled for Saturday, June 12, at 3:00 p.m. at Northwestern's Dyche Stadium in Evanston, and already the track community is in awe over the quality of talent that will be present.

Supermeet V, as it has come to be called without a trace of exaggeration, might very well be the most impressive gathering of high school performers ever assembled in one place before — in any sport.

The meet's sponsors have committed themselves to bringing the very best track men and women to the Chicagoland area. And the long list of past performers in this prestigious meet reads like a Who's Who of Track and Field — Ronnie Ray, Craig Virgin, Tim Johnson, Mike McFarland, Tad Scales and many more.

This year the crop of outstanding prep seniors is unprecedented. Among the Illinois athletes who have already accepted invitations are defending state champions Ron Craker of York (Elmhurst), Greg Foster of Proviso East (Maywood), and Steve Schellenberger of Forest View (Arlington Heights). Foster has shattered a pair of national hurdling records already this spring after sweeping the high and lows in record times at the state meet last year.

Craker won the Illinois Class AA two-mile in 9:02.9 and Schellenberger captured first place in the 880 in 1:51.9.

Among the top athletes from around the nation who will receive invitations are Houston McTear, the record-breaking sprinter from Florida; Thom Hunt, a four-minute miler from Southern California; Eddie Tate, the nation's best triple jumper from Bloom High School in Chicago Heights, Ill.; and a pair of 16-foot-plus pole vaulters, Brian Kimball of Ft. Wayne, Ind., and Mike McCrindle of Bloom High.

As an added inducement, each of the 19 event-winners will get an all-expenses-paid trip to Hawaii. There will be 17 men's events and two women's races, plus a special Chicagoland Mile Relay.

Last year's meet at Prospect High School in Mount Prospect featured nine new records, including an incredible 440/220 double by Virginia's Ronnie Harris. Harris ran :46.3 in the 440 and came back for a phenomenal :20.6 in the 220.

This year, for the first time, the meet will be held at Northwestern's Dyche Stadium on a fast Tartan surface. The purpose for the switch in sites is to accommodate the many track fans who have flocked from miles around to witness the Midwest's finest prep track meet. Tickets are available, $3 in advance, $4 at the gate. The meet is sponsored by Coca-Cola Bottling Co. of Chicago.

For more information, contact Joe Newton, the meet director, at York High School (530-1240) or in the evenings (654-3240).

Benefit to aid injured player; fund started for Mike Schwass

A benefit hockey game for Mike Schwass, a senior at Notre Dame High School, will be held Sunday, April 11 at the Northbrook Sports Complex.

Mike, who lives in Des Plaines, is a hockey fanatic and hoped to attend Lake Forest College on a hockey scholarship after his graduation from Notre Dame.

But in a game Dec. 4, Mike was checked hard into the boards and paralyzed in both the arms and the legs. He is currently taking treatment at the Chicago Rehabilitation Center.

Tickets for the game, which will be played at 6 p.m., are on sale for $3.00. They can be purchased at the door or in advance from Mrs. Salemi, 5503 Pioneer, Chicago.

People wishing to make donations are urged to send them to the Mike Schwass Benefit Fund, care of the First National Bank of Niles.

The money raised from the benefit game will go towards paying Mike's expenses. In addition to his medical expenses, his family must also add onto their home to make room for a rehabilitation gym, buy a van with a lift and purchase a special wheelchair for Mike.

Problem areas still plague Texas

(This is the 8th in a series of 24 baseball spring training sizeups).

POMPANO BEACH, Fla. (UPI) — The Texas Rangers were supposed to be the surprise team in the American League West last season. They were a surprise all right. They were picked to finish first by many and finished a disappointing third, 19 games behind the champion Oakland A's.

Needless to say, this year there will be plenty of changes made.

Frank Lucchesi was the club's first major change. He replaced Billy Martin as manager in July of last season and did a commendable enough job to be rehired. Now it is his ball club and he has already made some key moves which he hopes can make the Rangers a contender this season.

"Obviously, we need defensive improvement," says Lucchesi, "and I think we will get it through employing a set lineup. There will be as little juggling as possible. I'm a firm believer in putting the best fellows on the field and letting them play."

Some of Lucchesi's changes involve the switching of Mike Hargrove from the outfield to first base, his natural position, and putting Roy Smalley at second. Also, Roy Howell, who improved steadily at third base last season, will be installed there on a regular basis.

Youth is the Rangers' strong suit. Of the eight players Lucchesi hopes to start regularly, the oldest are shortstop Toby Harrah and left-fielder Lenny Randle, both of whom are only 27.

"Essentially we have a young, eager, hungry club," says Lucchesi. "We have kids coming into their prime and some of them can be outstanding. I think we'll bounce back. I'm not a predictor, but I'll predict this. We're gonna be very competitive. We're not gonna be patsies for anybody and we will be a contender."

STRENGTHS — Lots of punch offensively with Jeff Burroughs (29 homers, 94 RBI's), Harrah (20 hrs., 93 RBI's), or Tom Grieve (14 hrs., 61 RBI's) and Hargrove (.303, 62 RBI's) one of league's best righthanders in Gaylor Perry.

WEAKNESSES — **No pitching depth; poor defensive outfield; weak-hitting catcher in Jim Sundberg (.199); only average bench.**

NEW FACES — Juan Beniquez, obtained from Red Sox in Ferguson Jenkins trade, is being tabbed as starting centerfielder; Gene Clines, coming over from Mets, adds outfield help; John Ellis, from Cleveland, could be right-handed DH and will backup Sundberg behind the plate; Bill Singer, from Angels, is listed as No. 2 starting pitcher.

OUTLOOK — Should improve on last year's mark but unlikely to finish higher than third in division.

Herald names top swimmers for 1975-76

by BOB GALLAS
Swimming Editor

Youth is the key to this year's Herald All-Area team.

A host of underclassmen on this year's squad indicates some good years ahead for the Herald area in swimming. St. Viator leads the way in pure manpower with both relays and seven individuals on the team, captained by three-event standout, Chris Tague from Hersey.

MEDLEY RELAY

ST. VIATOR

The Lion relay team of Doug and Dan Peonski, Mark Rusche and Chris Stewart missed qualifying for the state finals by a hair, finishing 14th in the state meet. In district competition at Arlington, the Viator squad set a new record, taking first with a 1:43.529 clocking. Listed as high as seventh during the season in state rankings during the year, the team also won its conference title in 1:42.7 and will return intact next year.

PROSPECT

The team of Brad Busse, Spencer Gilchrist, Don Balas and Tom Cole finished second to Viator in the district meet with a 1:43.887 time, but came on in the state meet to edge out the Lions by .001 of a second to finish 13th in the state, missing the cut to 12 for the finals by just one place.

200-YARD FREESTYLE

JON NEWCOMER

Out a good part of the season due to a car accident and plagued all year with bursitis in the shoulder, Newcomer still took second in the district meet with a time of 1:49.634. Though he qualified for the state meet, the junior failed to make the cut to the final 12, swimming a 1:50.460 in the prelims.

200-YARD INDIVIDUAL MEDLEY

STEVE ROGERS

One of only two seniors on the St. Viator squad, Steve won district competition at Arlington, setting a new district record with a 2:07.408 clocking. A consistent performer, his best time all year was 2:06.900. In the preliminaries at the state meet, Steve turned in 2:07.952, but failed to make the cut to the final 12.

BRAD BUSSE

Another consistent performer in this event all year, this senior from Prospect finished second in the district meet at Arlington after a false start, turning in a 2:08.15. Brad also missed the cut in the state prelims, swimming a 2:08.530.

TOM REDIG

This young man from Forest View has a distinct honor — he's the only freshman on this year's All-Area team. Redig won the conference title in the 200-yard individual medley and was a top point getter for his team all year. He didn't compete in this event in the district meet, but his time in the conference meet was 2:08.707.

50-YARD FREESTYLE

TOM COLE

Tom Cole of Prospect took first place in district competition by a judges' decision and a 23.0-second time. In the state meet, he swam second fastest among area competitors, but didn't make the cut to 12 with a time of 22.567 in the prelims, good for 17th place.

MARK ROHL

This swimmer from St. Viator was hitting 22.9 early in the year before illness set in. Fighting a virus, he took third in the districts with a 23.301. But in the state meet, he charged from his 44th-seeded position among 45 swimmers to 15th place in the prelims with a time of 22.392.

TOM STAHNKE

Stahnke set a new record in district competition with a 22.970 time, but first place was given to Cole by a judges' decision. A junior, he won the Mid-Suburban League conference meet. In state competition the Rolling Meadows swimmer missed the final cut to 12 with a time of 22.790.

DIVING

BILL CASHMORE

Undefeated in conference competition, this Hersey senior was the area's premier diver this year, finishing seventh in the state meet. He set two new records enroute to winning both Mid-Suburban League and Arlington District titles and led the Paddock honor roll in diving all year.

ALAN CYMBAL

A junior from Buffalo Grove, Cymbal finished second to Cashmore in both district and conference competition. He also qualified for the state meet, but did not qualify for the finals.

100-YARD BUTTERFLY

TOM STAHNKE

Ranked as high as sixth statewide in this event during the year, Stahnke

(Continued on next page)

Sports world

Yanks call balk on Messersmith

The New York Yankees claimed Wednesday that free agent Andy Messersmith reneged on a four-year, $1 million contract with them and appealed to Baseball Commissioner Bowie Kuhn to step in and settle the matter.

A hearing in the commissioner's New York office has been scheduled for 2 p.m. EST Thursday.

Kuhn gave some indication of what his ruling might be when he called attention to a provision in baseball's rules which states that an agreement between a player and a club before a contract is signed can bind that player to the club.

Messersmith's agent, Herb Osmond, and Yankees' President Gabe Paul both signed a written agreement Tuesday providing for Messersmith to pitch for the Yankees in 1976, 1977, 1978 and 1979 for $1 million and it is that agreement which is at the seat of the dispute.

Part of the salary to Messersmith was to be made in the form of deferred payments over a 20-year period and it is believed that the interest on the deferred money was at the root of the breakdown in negotiations. At six per cent, the interest on deferred payments would come to aoproximately $450,000 over 20 years.

Paul said he had bargained in good faith with Osmond and had been told that Osmond had the power of attorney for Messersmith.

Black Hawks blitz hapless Scouts

Stan Mikita had two goals and assisted Cliff Koroll on another to lead Chicago to a 6-3 victory over the Kansas City Scouts Wednesday night that gave the Black Hawks a two-point edge over idle Vancouver in the NHL's Conn Smythe divisional race.

Mikita had a power play goal 9:06 into the game and scored his 16th goal of the season 5:47 into the second period for what proved to be the game winner. Dick Redmond also tallied on a first period 50-foot slapshot to give Chicago a 2-0 lead.

Gary Croteau scored twice for Kansas City, which has now gone 20 games without a victory and has a 1-32-8 record in their last 41 games.

Sixth Piston win keeps Bulls on skid

The Detroit Pistons outscored the Chicago Bulls 16-6 late in the third period Wednesday night to break away from a 59-59 tie and roll on to a 102-96 victory, stretching their longest winning streak of the season to six games.

The loss was the seventh in a row for Chicago and also the team's 54th of the season to set a team record.

John Mengelt scored 23 points and Bob Lanier had 18 to lead the Pistons, who moved to within 1½ games of the Midwest Division leading Milwaukee Bucks. The Pistons also pulled a notch closer to wrapping up a position in the NBA playoffs.

Bob Wilson scored 19 points to lead the Bulls, playing without star guard Norm Van Lier.

Benson picks surgery over Olympics

Indiana University All-America center Kent Benson said Wednesday he probably will by-pass the 1976 Summer Olympics because of an operation to correct an injury to his left wrist.

Benson, who Monday night was named the NCAA tourney's most valuable player, said he would fly to California Friday for the operation. The 6-foot-11 native of New Castle, Ind. said he had dreamed of playing in the Olympics since he was a youngster.

"It's a big thing to me," he explained. "I've dreamed of playing in the Olympics. But I have to think of my future. There's just no way."

Benson said specialists in California would perform the surgery, probably this weekend. The operation includes repairing ligaments and tendons damaged in a game at Illinois Jan. 17, when he tumbled after making a fast-break layup. The operation will require him to have an arm-length cast for about two weeks and then another cast for five to 10 weeks.

Cubs win, Sox split, Jackson jests

Reggie Jackson's antics on and off the field highlighted a Chicago Cubs 7-2 Cactus League win over the Oakland A's Wednesday while the White Sox were splitting a pair with Pittsburgh in Florida.

For the second day in a row, Jackson belted two home runs in 45 minutes and before the game he told four unsuspecting reporters he had signed a five year, $1.25 million contract with A's owner Charles O. Finley. Just moments before the first pitch, Jackson confessed to the hoax.

"It was aimed at one guy, and I'm sorry if I caused any of you trouble," said Jackson, whose two homers boosted his spring average to .500

A's starter Glenn Abbott felt the Cubs' sting as Rick Monday paced a five-run second inning with a two-run homer.

Lefthander John Candelaria pitched the first six innings of a five-hitter as the Pirates beat the Sox 3-0 after losingg the seven-ining opener, 4-2.

Bart Johnson yielded all the runs and absorbed the loss in the nightcap. Earlier Terry Forster logged the win after singles by Alan Bannister, Mike Squires, Buddy Bradford and Pat Kelly helped spot him a three-run first inning lead.

And in other sports news . . .

Tampa Bay Buccaneer coach **John McKay** preserved domestic tranquility when he drafted his son, **J.K.**, ("If he hadn't, it would have meant instant divorce," his wife quipped) but the wide receiver, who played under his dad at Southern California, is presently planning to stay on as an assistant coach at Oregon State next fall. Another Tampa draftee, linebacker **Doug Swift** of Miami, may retire in favor of medical school.

Milwaukee Brewer shortstop **Robin Blount** may be one of the next entries into baseball's bidding wars after his club declined to go along with a two-year contract . . . In another diamond note Kansas City hurler **Steve Busby** was placed on the 21-day disabled list Wednesday.

Hoosiers **Scott May** and **Quinn Buckner**, along with **Major Jones** of Albany State, have been named to the East team for Saturday's all-star basketball game at Oral Roberts University . . . Baltimore Colts general manager **Joe Thomas** confirmed an offer from a group of Phoenix businessmen to move his football team westward . . . **Eddie Salazar**, a jockey thrown from his horse in 1972 at the Nebraska State Fairground race track has filed a $2 million lawsuit.

Wickes Lumber Springtime VALUES

DIMENSION LUMBER

Build anything from a bookcase to a barn with Lumber from Wickes. Wood has natural warmth—strong and economical, too!

	8'	10'	12'	14'	16'	18'	20'
2"x4"	1.12	1.40	1.68	1.96	2.24	2.52	2.80
2"x6"	1.76	2.20	2.64	3.08	3.52	3.96	4.40
2"x8"	2.13	2.67	3.20	3.73	4.27	4.80	5.33
2"x10"	3.34	4.18	4.99	5.88	6.68	7.52	8.35

PRICES GOOD THRU APRIL 3rd.

A TIME PAYMENT PLAN FOR ALL HOME NEEDS — Take advantage of our Time Payment plan for all your building and remodeling projects! Save now make easy payments later!

Enjoy your purchases even more by putting Wickes low cost Installed Service to work for you today! installed service

2"x4" WALL STUDS — The perfect start for any building project. All pieces stamped to certify Association Grades. 99¢ Ea.

CDX PLYWOOD — Exterior sheathing for rought framed floors, walls, roofs. $6.49 1/2"X4'X8'. 3/8" AC PLYWOOD $8.99

WICKES EXT. LATEX — One-coat white House Paint dries in 20 minutes—fade resistant! $9.99 2 Gal. Pail. REDWOOD STAIN $4.97 Gal. Reg. $5.97

MAGICOLOR EXT. LATEX — Long-lasting Protect Paint covers in one coat. $8.97 Reg. $10.97 Gal. MAGICOLOR LATEX GLOSS $9.97 Gal Reg $11.97

DOUBLE-HUNG WINDOWS — Wood is a natural insulator—save energy with our fine quality Wood Windows! Storm Windows also available.

GLASS SIZE	SASH OPEN SIZE	PRICE
20"x16"	2'-0" x 3'-2"	$27.50
28"x16"	2'-8" x 3'-2"	$31.00
32"x16"	3'-0" x 3'-2"	$33.00

RUF-SAWN ALUM. SIDING — No more painting! Siding looks like wood—helps insulate & save energy. $36.95 Reg. $39.95. 100 Sq. Ft.

WHITE PAINTED GUTTER — Strong, maintenance-free Gutters are easily installed for proper roof drainage. 25% OFF. 10 & 20 ft. lengths. Complete line of accessories available.

SELF-SEAL SHINGLES — Sun-activated sealer assures weather-proof bond. Ideal for re-roofing or new construction! Many colors. $5.49 Bdl. 3 Bdls = 100 Foot Square

ALUM. EXTENSION LADDER ... 16' max. work length ... Reg. 26.95 ... $25.95
12' STANLEY TAPE MEASURE ... Reg. 4.89 ... $3.49
SAKRETE CONCRETE MIX ... Bag ... $2.15
MAGICOLOR 4" PAINT BRUSH ... Reg. 5.29 ... $3.99
#15 ROOFING FELT ... Roll ... $7.95
½"x4'x8' INSULATING SHEATHING ... Sheet ... $2.09

DRYWALL ⅜ 4x8 1.69

3 DAYS ONLY THURS., FRI., SAT. SUPPLIES ARE LIMITED

The Wickes Corp. 1976

Wickes Lumber

Just Say CHARGE IT!

Take advantage of Wickes' convenient Time Payment plan today!

STREAMWOOD
¾ mile west of Barrington Road on Lake Street (U.S. 20)
837-6000
New Store Hours
Mon. Thru Thurs. 8-6
Fri. 8-8, Sat. 8-4

0016-76B

Herald honors top area swimmers

(Continued from preceding page)

won the Arlington District butterfly title with a new record time of 54.097 and also won the MSL conference title with a record 54.256 before failing in the state meet.

TOM COLE

From Prospect, this sophomore took second to Stahnke in both districts and conference meet competition. In state competition, Cole just beat out Stahnke, going 54.841 to Stahnke's 54.944.

100-YARD FREESTYLE

MARK ROHL

Finished sixth in the state in this event for the second year in a row, overcoming illness that bothered him during conference and district competition. Seeded 44th among 45 swimmers at the state meet, he took sixth with times of 48.467 in the prelims, and 49.243 in the finals.

CHRIS STEWART

After posting a best time all year of 51.300, this St. Viator swimmer charged from his fourth seeded spot in the Arlington District meet to take first with a 49.940. In the state meet, this sophomore never got a chance to show his stuff, and was disqualified after two successive false starts.

500-YARD FREESTYLE

RUSTY MYERS

Also a sophomore. Myers took second in districts with a 4:57.822 and second in his conference meet. He failed to make the final 12 in the state meet competition, turning a time of 4:57.584.

DAN PEONSKI

Although he finished right behind Myers in the district meet, Dan took first in the conference meet, edging out Myers. In state competition, he too, failed to make the cut to 12 finalists, turning in a time of 5:00.766.

100-YARD BACKSTROKE

SPENCER GILCHRIST

Spencer Gilchrist, a junior from Prospect, took seventh place in state competition in this event, after winning the MSL conference title and finishing second in district competition. He tied with Doug Peonski of St. Viator for the eighth best time in the state during the year with a 57.0, according to times published by the Illinois Swimming Assoc.

DOUG PEONSKI

Also won his conference title. He edged out Gilchrist for the district crown with a time of 58.383. In state competition, he did not make the final 12, turning in a prelim time of 57.960.

100-YARD BREASTSTROKE

MIKE ROESSLER

The only Herald-area swimmer to qualify for the state meet in this event, Roessler won both MSL conference and Arlington district titles. A junior, he returns to the Card lineup next season.

STEVE ROGERS

This senior from St. Viator finished third in his conference meet and took second in the Arlington district meet, with a time of 1:05.978.

400-YARD FREE RELAY

ST. VIATOR

This young team of Dan Peonski, Chris Sttwart, Jon Newcomer and Mark Rohl took fifth in the state meet with a time of 3:18.896. Ranked in the top 12 statewide most of the year, the squad easily won conference and district titles, setting a new Arlington district mark with a time of 3 20.992.

ARLINGTON

The team of Steve Nowack, Jeff Zawadzki, Tony Hahn and Steve Nitch won the MSL conference title and finished second to Viator in the District meet with a time of 3:25.106. In the state meet, the team was clocked at 3:24.307.

MAINE WEST

This team of Jim Ritzema, Tom Ptach, Craig MacNab and Casey Schlachter kept close to Arlington's time drops, going 3:25.29 in its district meet and then 3:24.522 in the state meet.

HONORABLE MENTION — Mike Yaskey, Mike Foley, Buffalo Grove; Glen Seaman, Scott McCratic, Steve Nowack, Steve Nitch, Arlington; Jim Cashman, Gary Drake, Elk Grove; Mike Zahakaylo, Forest View; Dick Hawes, Hersey; Tony Lauber, Wheeling; Mark Markwell, St. Viator; Casey Schachter, Maine West; Jim Rowland, Rolling Meadows.

Tague all-area captain

One of the finest swimmers ever in the Herald area, Hersey's Chris Tague is captain of this year's Herald All-Area swimming team.

Chris Tague

Rated first statewide in the 100-, 200-and 500-yard freestyle events for much of the year, Chris finished third in both the 200 and 500 in the state meet.

His accomplishments are legion. Up for consideration as a national high school All-American swimmer, Tague seemed to set records wherever he swam. The senior tanker set new records in the 200- and 500-yard freestyle events in the Mid-Suburban League conference meet, going 1:45.346 in the 100 and 4:42.175 in the 500.

In the district meet at Arlington, it was no competition again as Chris breezed to two firsts again, both in record setting times of 1:45.569 in the 100, and 4:45.689 in the 500.

Listed in swimming magazines as among the best high school swimmers in the country, Tague has been called a "once in a lifetime swimmer," by his coach Herb Parsons, who has trouble finding the right superlatives for Chris. "Nobody works harder than Chris Tague," said Parsons. "He's a coach's dream. I'm really going to miss him next year."

Though his college plans are incomplete, Tague is seriously considering joining teammate and diver Bill Cashmore at Southern Illinois University next year to further his education and swimming career.

JR. GOLF CAMP
BOYS 10 TO 17

Game inspiring instruction from pros: Individual lessons tailored to each students needs. Every facit of your game will be carefully examined and you'll see your shots and game improve whether beginner, intermediate, or advanced player. Plenty of play, practice, and playing lessons on championship courses. Land and water sports plus exceptional resort facilities on scenic Delavan Lake, only 85 miles N.W. of Chicago.

Easily accessible by auto or bus.
For Free Brochure Write or Call
Silver Sands
JR. GOLF ACADEMY
1809 South Shore Drive
Delavan, Wisconsin 53115
(414) 728-6120

CRAFTWOOD FIRST SIGN OF SPRING . . .

CRAFTWOOD IDEAS FOR YOUR HOME SAVINGS

THE BEAUTIFUL PANELING YOU'VE BEEN WAITING FOR!

ROSEBURG PANELING 9.99 Reg 13.95
7'16"x4'x8' Modero Teuge. Dark and deeply textured with popular deep grooving Grade A

Description	WAS	NOW
4'x8' WEYERHAEUSER STAGECOACH SPRUCE [illegible]	17.50	8.75
4'x8' GEORGIA PACIFIC OCEANA LAUAN [illegible]	7.98	3.99
4'x7' WELDWOOD NEW YORK BIRCH [illegible]	10.95	4.99
4'x8' EVANS BATH PANELS [illegible]	11.95	5.97
4'x8' BOISE CASCADE CYPRESS [illegible]	16.95	6.49
4' x 8' MASONITE HICKORY A warm [illegible]	11.95	5.98

PRE-SEASON OUTDOOR SALE
$22.95 SECTION STOCKADE FENCE

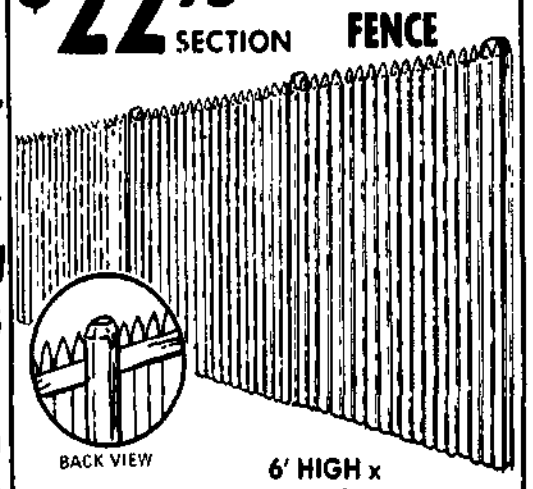

6' HIGH x 6'10" LONG

DON'T MISS OUT ON THIS SUPER SAVINGS

6' high Michigan White Cedar stockade fencing makes an ideal privacy fence at an inexpensive price. 6'10" long sections fit tightly together for a beautiful uniform appearance. Michigan White Cedar fencing will last 20 years or more.

SENSATIONAL SAVINGS!

GYRO-TEX MEDITERRANEAN OAK 2.99 Reg 8.49
Beautiful and economical vinyl print on 3/16"x4'x8' hardboard Grade A

Description	WAS	NOW
4'x8' VAN PLY PASTEL WOODGRAINS Beautiful lightly colored woodgrains on plywood. Blue, green or gold shades. Grade A.	9.95	7.25
4'x8' WELDWOOD BENNINGTON ELM Genuine naturally light elm veneer on full 1/4" thick plywood Grade A.	16.95	11.88
4'x8' WEYERHAEUSER CONCORD OAK Real oak veneer stained to a rich brown color 1/4" plywood Grade B	14.25	8.95
4'x8' GYRO-TEX TEAK PRINT Dark Mozambique woodgrain vinyl without grooves on 3/16" thick plywood Grade A.	10.49	5.24
4'x8' WEYERHAEUSER HICKORY Popular Cumberland shade on full 1/4" thick plywood Grade B.	17.25	7.99
4x8' BARCLAY COLONIAL '76 Stately or centennial scenes with woodgrain inlays on 1/4" hardboard. Durable melamine finish Grade A	14.25	8.76
4'x8' WELDWOOD SURFWOOD BARNSIDE Dark deeply textured wide plank design on 5/16" thick plywood Grade A	15.59	6.99
4'x8' GYRO-TEX BUCKINGHAM CHESTNUT Dark chestnut printed vinyl on 3/16" thick hardboard Grade A	8.49	4.24

VANITY SALE
17"x 20" wide durable white vinyl finished vanity base in provincial design with cultured marble top (Faucets are not included)
39.88
69.95 Value

RAIL FENCING
96¢ per running foot
Our rail fencing is made of Michigan White Cedar, one of the most durable exterior materials available. Rails are quarter-sawn with doweled ends, posts are drilled to accept rails and treated with a preservative for extra long life.

FIBERGLAS SUSPENDED CEILINGS
18¢ SQ. FT.
SAVE 50% grid extra
2'x4' fiberglass decorator suspended ceiling panels 3/4" thick material for sound proofing and insulation. Vinyl surface makes it easy to clean. Regular 36c per square foot. Sandstone design
OTHER CEILINGS FROM 6½c PER SQ. FT.

PREFINISHED SHUTTER SETS
ONE LOW PRICE
$8.60
White prehung shutter units include four movable louver panels, hanging strips and hardware. All remaining sizes in stock are now
VALUES FROM 24.89 to 52.89

OUTDOOR WOOD™
Wolmanized
2"x4"x8' $2.24
4"x4"x8' $5.04
OUTDOOR WOOD is not wet Southern Pine that has been treated with special chemicals to permanently protect it from termites and rot
FREE
16 pages of detailed plans and ideas on how to use Outdoor Wood materials

FLAKEBOARD
3/4" x 4' x 8'
$6.40 SHEET
Reg. 12.80

BIRCH PLYWOOD
3/4" x 4' x 8' sheets of cabinet quality Birch plywood ideal for the mill or home craftsman.
Reg $36.40 NOW $26.98

SOLID WHITE OAK DECKS
LESS THAN $1.00 PER SQUARE FOOT
Solid White Oak decks offer you an affordable patio deck that's easy to install. More durable and beautiful than redwood.
2'x2'.....3.98
4'x4'.....15.99

Prices shown are for cash or bank card purchases taken with. In most instances delivery may be arranged. Comparatives are to Grade A regular retail price and are for stock on hand, good for seven days from publication. Cutting to size extra

Much More Than A Lumber Yard!
CRAFTWOOD LUMBER COMPANY
DES PLAINES 1615 Ellinwood 298-5900
HIGHLAND PARK 1580 Old Deerfield Rd 831-2800
NORTHWEST HWY. & RIVER ROAD
JUST WEST OF HWY. 41
HOURS: Mon., Thurs., Fri. 8-9 Tues., Wed., Sat. 8-5.30 Sunday 10-5.

Choker-length Naturals . .

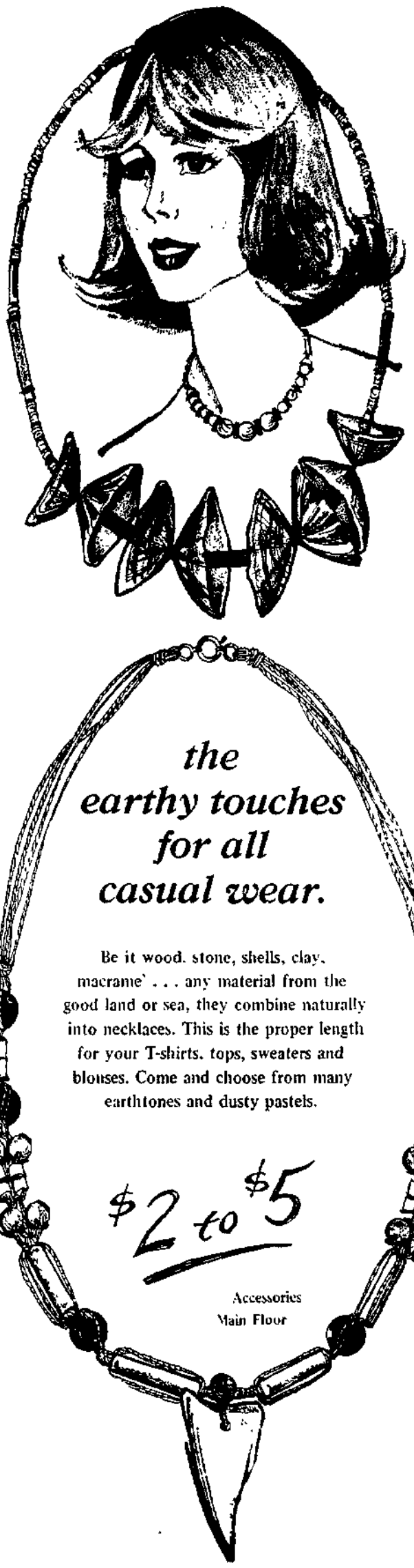

the earthy touches for all casual wear.

Be it wood, stone, shells, clay, macrame' . . . any material from the good land or sea, they combine naturally into necklaces. This is the proper length for your T-shirts, tops, sweaters and blouses. Come and choose from many earthtones and dusty pastels.

Accessories
Main Floor

Crawford's

ROLLING MEADOWS SHOPPING CENTER
PHONE 255-4333 • OPEN SUN. 11-4:30

Position round ahead for women

by GENE KIRKHAM

Bowling at Des Plaines Lanes, the Paddock Women's Classic Traveling League had only one seven-point winner as Ten Pin Bowl swept their series with Lass Excavating Contractors to move into third place.

Ten Pin had games of 882, 888, and 1021 as they totaled 2791 to lead the league in team scoring for the night and take over the high team game of the season with their 1021.

Gloria Lucchesi led her team with a 600 series with games of 171, 171, and 258. Ethel Juenger had 582 with a 232 game, Joan Plywack had 581, Marge Landenberg had 522, and Betty Peterman had 506. For Lass Excavating Lou Lass had 215-547, Betty Parkhurst had 505, and Ruthmary Baurhyte had 223, 500.

Ziebart Rustproofing stayed close in the second half race as they won five points from Thunderbird Country Club.

Ziebart won with 831 and 924 as they totaled 2669 while Thunderbird won the middle game with 925.

Peggy Harris led the league in individual scoring as she pounded out games of 214, 217, and 214 for a 645 series. Carol Anderson added 214-544, and Sue Capizano had 532. For Thunderbird Mary Yurs had 550, Dee Kachelmuss had 200-545, and Marge Carlson had 210-527.

L-Tran Engineering and Striking Lanes traded points with Striking winning four and L-Tran winning three. L-Tran won the first game with 968 while Striking won the next two with 956 and 885. The series point went to L-Tran 2708 to 2675.

For L-Tran Lorrie Nichols hit 628 with games of 212, 211, and 205. Vi Douglas had 221-570 and Marlis Pleickhardt had 204-528. For Striking Lanes Lu Schoenberger had 555, with a 219. Eunice Whitmore had 217-549, Alice Schroder had 540, Bette Brelle had 203-528, and Judy Brumond had 503.

Petterson Safely Service and Mason Shoes also traded points with Petterson winning four and Mason winning three. Petterson Safety won the first and third games with 852 and 913 while Mason Shoes won the middle game with 879 and the series point 2613 to 2588. Bobbie Kostelny led Petterson with 205-561, Winnie Lohse had 203-546, and Nancy Porcelius had 526. For Mason Shoes Kathy Ziemianski had 572, Rita Buge had 213-581, and Sandi Malenk had 501.

Saturday Fair Lanes Rolling Meadows Bowl will host the position round for the Paddock Women's Classic Traveling League with L-Tran Engineering at 66 points going against first half champion Ziebart Rustproofing at 62 points. Ten Pin (54) vs Striking (47), Mason Shoes vs Petterson Safety, and Thunderbird Country Club vs Lass Excavating round out the activity.

Team Standings

L-Tran Engineering	66
Ziebart Rustproofing	62
Ten Pin Bowl	54
Striking Lanes	47
Mason Shoes	46
Petterson Safely Service	43
Thunderbird Country Club	41
Lass Excavating Contrs.	33

Formco tops Teddy's, 5-2

With three weeks remaining Formco Metal Products continues to hold a 20.5 point lead on first place with Beverly Lanes and Teddy's Liquors and Oost produce fighting for second place in the Paddock Classic Traveling League.

Fred Hansen continues to lead in individual average with 200.8 and also holds the high game and high series in the league, 290 and 815.

The latest action at Rolling Meadows Bowl saw Formco win five of seven points from Teddy's Liquors.

Formco won the first and third games with 936 and 910 as they totaled 2786 for the series point. Teddy's won the second game with 972 and totaled 2769.

Barry Sternberg led the scoring in the league for Formco as he hit games of 248, 213, and 191 for a 651 series. Bowling for Teddy's Liquors Bob Weseman had games of 185, 210, and 233 for a 643 series.

Pickwick House led the team scoring in the league as they won five points from Beverly Lanes. Pickwick totaled 2693 as they won the first and second games with 965 and 981. Beverly Lanes had 2847 as they won the third game with 952. Ken Schroeder of Pickwick led the scoring with his 619 series. Schroeder had games of 204, 202 and 213.

Dick McFeely Pontiac won five points from Oost produce with games of 978, 972 and a 2930 series. Oost won the first game with 915. Jim Reupert of McFeely Pontiac led his team with games of 168, 217, and 222 for a 607 series. For Oost Produce Glen Chesser had 191, 196, and 226 for 613.

Des Plaines Ace Hardware and Buffalo Grove Striker Lanes traded points with Ace Hardware winning four and Striker Lanes winning three. Ace had five subs as the regular members traveled to Oklahoma for the ABC tournament.

Striker Lanes won the first game with a big 1057 with Ace Hardware winning the next two with 871 and 962. Striker won the series point 2868 to 2781 as Rich Wagner led the scoring with a 633 series.

Wagner had games of 196, 192, and 245 while Jerry Belluzzi had 622 with a 267 first game. For Ace Hardware Jerry Hill hit 600 even with games of 195, 212, and 193.

Saturday, bowling is scheduled at Hoffman Lanes with the following teams bowling: Formco Metal Products vs Beverly Lanes, Teddy's Liquors vs Pickwick House, Dick McFeely Pontiac vs Buffalo Grove Striker Lanes, and Oost Produce vs Des Plaines Ace Hardware.

Team Standings

Formco Metal Products	70.5
Beverly Lanes	50
Teddy's Liquors	49
Oost Produce	47.5
Des Plaines Ace Hardware	40
Dick McFeely Pontiac	38
Buffalo Grove Striker Lanes	35
Pickwick House	34

Three area players earn all-star bids

Scott Zettek, Jim Popp and Scott Scholz have been chosen to play in the second annual Illinois Coaches Assn. Shriners' All-Star Football Game on the campus of Illinois State University Aug. 7.

The game, pitting high school seniors from the East and West, raised more than $20,000 for the Shriners' Hospital for Crippled Children last year.

Zettek, a 6-foot-5, 230-pound all-state lineman from St. Viator, will join Popp, a 170-pound running back from Palatine, on the West squad. Popp became Palatine's all-time rushing leader in 1975. Zettek has signed a letter-of-intent at Notre Dame.

Scholz, Schaumburg's 6-2, 195-pound linebacker, will play on the East squad. The three-year starter is headed for the University of Illinois.

Tickets for the game, set for a 7 p.m. kickoff at Hancock Stadium in Normal, Ill., are again being handled by the Shriners.

Paul Logan
Associate Sports Editor

...is on special assignment this week.

GEPPETTO'S
RAND RD. (RT. 12)
JUST NORTH OF DUNDEE RD.
PALATINE
DEEP DISH PIZZA
359-4255
TURN ME IN AND SAVE
$1.00 ON LARGE
$.75 ON MEDIUM or
.50 ON SMALL DEEP DISH PIZZA
Coupon expires April 8th

Delivery Available within area

There are elegant places in Chicago where 10 people can meet.
There are elegant places in Chicago where 10 people can dine on delicacies like Roast Rack of Lamb Nicoise.
There are elegant places in Chicago where 10 people can park their cars in a secure, weathertight indoor garage.
There are elegant places in Chicago where 10 people can meet and be satiated with the finest professional expertise.
But there's only one elegant place in Chicago where 10 people can do all of that at the same time, and in the same place.
And bring up to 1,838 people with them.
Hyatt Regency Chicago Banquet Services
151 E. Wacker Drive, downtown, just east of Michigan Ave., Telephone (312) 565-1000.

Buy Sell Swap Trade
FLEAMARKET
TWIN DRIVE-IN THEATRE • WHEELING, ILL.
SEASON STARTS SUN., APR. 4
SPECIAL FREE OFFER
THIS AD GOOD FOR ONE FREE ADMISSION TO THE Twin Flea Market
Offer expires May 15, 1976
Every Sun. SWAP SHOP 774-3900
7 a.m. 4 p.m.

SATURDAY SEAFOOD AFFAIR
Come Visit America ... at our Soup Buffet
New Orleans - Seafood Gumbo
Philadelphia - Bookbinder
San Francisco - Ciappino
Boston - Clam Chowder
From the Pacific Northwest ...
King Salmon Salad Bar
plus Crab Claws, Oysters & Clams on the 1/2 Shell
One if by Land - Two if by Sea
N. Y. - Strip Steak - Aged to Perfection
Maine, Live Lobster
or the Best of Both Worlds
Surf & Turf
And for your Finale
Key Lime Pie
Your Complete Meal & Salad Bar
$12.95
the contented sole.
Located in The Sheraton Inn-Walden
1725 Algonquin Rd. - Schaumburg - 397-1500, Ext. 283

15 S. Brockway
Palatine
GOURMET FOOD DEPT.
(PALATINE ONLY)
FROM CANADA STONED WHEAT THINS CRACKERS 59¢ PKG.
VIENNA ROAST BEEF 1.69 ½ LB.
IMPORTED Danish BLUE CHEESE 2.29 LB.
ST. PAULIN Creamy Mild FRENCH CHEESE 2.69 LB.
SPINNEY RUN 1% MILK 1.09 GALLON
Dorman's AMERICAN CHEESE 1.39 LB.
Kosher DILL PICKLES 59¢ LB.
NEED A GIFT - VISIT OUR GIFT DEPT. WE CAN MAKE A GIFT PACKAGE TO SUIT YOUR EVERY NEED AND POCKET
WORLD-WIDE LIQUORS
4001 Algonquin
Rolling Meadows
7 DAY SALE
April 1st thru April 7th
PRICES SUBJECT TO COUNTY AND STATE TAXES
WE RESERVE THE RIGHT TO CORRECT PRINTING ERRORS AND LIMIT QUANTITIES
BEER AND BEVERAGE ITEMS NOT ICED
CASH AND CARRY SPECIALS

BACARDI WHITE-GOLD RUM 8.89 HALF GALLON
PEPI LOPEZ WHITE TEQUILA 3.69 FIFTH
HANNAH & HOGG BLEND 3.49 QUART
WALKERS TEN HIGH 7.99 HALF GALLON
SCHENLEY RESERVE 86 PROOF 7.49 HALF GALLON
WORLD WIDE WINE CELLAR
FROM CALIFORNIA CHRISTIAN BROTHERS NAPA ROSE CHABLIS BURGUNDY 2.69 MAGNUM
FROM FRANCE BARTON & GUESTIER MACON BURGUNDY 1.98 FIFTH
FROM PORTUGAL MATEUS ROSE 2.29 FIFTH
FROM ITALY GANCIA ASTI SPUMANTE 3.29 FIFTH

PETER HAND'S BURGEMEISTER 6-12 OZ. CANS 1.19
PRINCE ROYAL GIN 6.59 HALF GALLON
PRINCE ROYAL VODKA 6.59 HALF GALLON
TRIBUNO SWEET-DRY VERMOUTH 1.29 FIFTH

At The Movies
Willow Creek THEATRE
Call 358-1155 for SHOW TIMES
NOW PLAYING!
JACK NICHOLSON
ONE FLEW OVER THE CUCKOO'S NEST
A Fantasy Film

FAMILY FISH FRY
All you can eat Fri. & Sat. Nite 2.25
Children 1.25
JAKES PIZZA & PUB
Jake's
4015 W. Algonquin Rd.
ROLLING MEADOWS
397-9090
Churchill Shopping Center
SCHAUMBURG
884-1454

Today in Sports

THURSDAY AREA SPORTS SCHEDULE

Tennis — Harper at U. of Chicago, 1:00; St Viator at Buffalo Grove, 4:00; Forest View at Elmwood Park, 4:15.

Baseball — Elk Grove at Maine South, 4:30.

Badminton — Forest View at Schaumburg, Rolling Meadows at Conant, Palatine at Hoffman Estates, Fremd at Buffalo Grove, Arlington at Wheeling, Elk Grove at Hersey, 6:30; Prospect at Sacred Heart, 4:30.

Gymnastics — Schaumburg at Forest View, Conant at Rolling Meadows, Hoffman Estates at Palatine, Buffalo Grove at Fremd, Wheeling at Arlington, Hersey at Elk Grove, 6:30.

Sports on TV

Thursday:
The Way It Was — 8:30 p.m. (11). The 1955 Swaps-Nashua match race.

Sports on radio

Thursday:
Spring Training Reports — WWMM-FM (92.7), 7:05 p.m., Chicago Cubs (Ron Van Raalte reporting) and Chicago White Sox training camps.
Race Results — WYEN-FM (107), 12:30 a.m. and 6:30 p.m., Tony Salvaro reporting.

Swimming

Camp Duncan

Camp Duncan boys and girls finished the state meet with 20 state champions, and several new record holders (*). They are:

Cadets — Lisa Dunn - 25 Yd. Freestyle (13.59*), Genny Wilson - 25 Yd. Butterfly (15.79*), 25 Yd. Backstroke (16.987*), and with Jennifer Krause, Barbara Teuscher, and Lisa Dunn in 100 Yd. Freestyle Relay (1:01.241*).

Midgets — Henry Mather - 50 Yd. Breaststroke (38.70), Shelly Volling, Lori Conlin, Regina Husar, Amy Walkowiak - 200 Yd. Freestyle Relay (2:00.927*).

Preps — Larry Ratcliffe - 50 Yd. Butterfly (28.626), Jodie Phillips - 50 Yd. Freestyle (28.251), 100 Yd. Freestyle (57.17*); Ty Takata, Mike Lierandi, Larry Ratcliffe, Fred Mertens - 200 Yd. Medley Relay (2:00.927).

Juniors — Chris Takata — 200 Yd. Indiv. Medley (2:21.098), Pam Ratcliffe - 100 Yd. Butterfly (1:01.898), Linda Walkowiak, Chris Takata, Pam Ratcliffe, Sharon Ratcliffe - 200 Yd. Medley Relay (1:57.05); Kelly Lierandi, Linda Walkowiak, Sharon Ratcliffe, Sue Cripe - 200 Yd. Freestyle Relay (1:43.822) and National record.

Also contributing to the team's success were:

Cadets/Girls — Lisa Dunn - 25 Yd. Breaststroke, Kris Davis - 25 Yd. Butterfly, Barbara Teuscher - 50 Yd. Freestyle, Laura Clewis, Kris Davis, Barbara Teuscher, Jennifer Krause - 100 Yd. Medley Relay.

Boys — David Fries - Medley Relay, 25 Yd. Back, Free Relay; Herb Buntlinger - 25 Yd. Breaststroke, Medley Relay; Greg Roh - Medley Relay, 50 Yd. Free, Free Relay; Eric Bengston - Medley Relay, Free Relay, 25 Yd. Backstroke; Gary Brothers - Free Relay.

Midget/Girls — Lori Conlin - 100 Yd. Indiv. Medley, 100 Yd. Free, Free Relay; Laura Takubo - Med. Rel., 50 Yd. Free, 50 Yd. Back; Amy Walkowiak - 50 Yd. Fly, 50 Yd. Free, Free Relay; Regina Husar - 50 Yd. Free, 100 Yd. Free, Free Relay; Shelly Volling - Med. Relay, 50 Yd. Fly, Free Relay; Anne Murray - 100 Ind. Med., Med. Rel., 50 Yd. Breaststroke; Terri Pantaleo - Med. Relay; Tammy Fricket - 100 Ind. Med., 50 Yd. Breaststroke; Mary Sutter - 100 Free, 50 Yd. Fly; Sue Teuscher - Med. Rel., 50 Yd. Free, 100 Yd. Free.

Boys — Henry Mather - 100 Yd. Ind. Med., Med. Rel., 50 Yd. Breaststroke; Jim Carlson - Med. Rel., 100 Yd. Free, Free Relay; John Clewis - Med. Rel., 50 Yd. Backstroke, Free Rel.; John Ratcliffe - Med. Rel., 50 Yd. Butterfly, Free Rel.; Brian Dell - Free Rel.

Prep/Girls — Jan Campbell - Med. Rel., 200 Yd. Ind. Med., 50 Yd. Fly; Laura Harvey - Med. Rel., 100 Yd. Free, Free Rel.; Laura Tirakis - Med. Rel., 200 Yd. Ind. Med., 50 Yd. Back; Jodie Phillips - 50 Yd. Free, 50 Yd. Fly, 100 Yd. Free; Sue Carlson - 50 Yd. Free, 100 Yd. Free, Free Rel.; Chris Pantaleo - Med. Rel., 50 Yd. Breaststroke, Free Rel.; Amy Olsthun - 50 Yd. Free, 100 Yd. Free, Free Rel.; Lynn Rusche - 50 Yd. Free, 200 Yd. Ind. Med., 50 Yd. Fly.

Boys — Larry Ratcliffe - Med. Rel., 50 Yd. Fly, 100 Yd. Free; Fred Mertens - Med. Rel., 50 Yd. Free, Free Rel.; Mike Funk - 50 Yd. Fly, 50 Yd. Back, Free Rel.; Terry Devine - 200 Yd. Ind. Med., 100 Yd. Free, Free Rel.; Mike Lierandi - Med. Rel., 200 Yd. Ind. Med., 50 Yd. Breast; Ty Takata - 200 Yd. Ind. Med., 50 Yd. Back, Med. Rel.; Mike Schamberger - 50 Yd. Free, Free Rel.; Todd Swenson - 50 Yd. Backstroke.

Junior/Girls — Sue Cripe - 200 Yd. Free, 100 Yd. Free, Free Rel.; Chris Takata - Med. Rel., 200 Yd. Ind. Med., 100 Yd. Breaststroke; Pam Ratcliffe - Med. Rel., 100 Yd. Fly, 100 Yd. Breaststroke; Sharon Ratcliffe - Med. Rel., 50 Yd. Free, Free Rel.; Linda Walkowiak - Med. Rel., 100 Yd. Backstroke, Free Rel.; Jan Stewart - 200 Yd. Ind. Med., 100 Yd. Butterfly, 100 Yd. Back; Kelly Lierandi - 200 Yd. Free, 100 Yd. Free, Free Rel.; Ann Rusche - 200 Yd. Free, 100 Yd. Breaststroke; Cheryl Kishmann - 200 Yd. Ind. Med., 100 Yd. Back, 100 Yd. Breaststroke.

Jr. Boys — Mike Harvey - 200 Yd. Ind. Med., 100 Yd. Fly, Free Rel.; Mark Funk - Med. Rel., 50 Yd. Free, Free Rel.; Tim Unrigio - Med. Rel., 100 Yd. Breaststroke, Free Rel.; Pat Murray - Med. Rel., 100 Yd. Free, Free Relay; Jamie Sculeratti - Med. Rel.

Intermediate/Girls (15-18) — Lynn Atkinson - Med. Rel., 100 Yd. Back, Free Rel.; Lynda Huebsch - 200 Yd. Ind. Med., 100 Yd. Back, Free Rel.; Sue Eliot - Med. Rel., 200 Yd. Free, Free Rel.; Cheryl Takata - Med. Rel., 100 Yd. Free, Free Rel.; Kim Foreman - 200 Yd. Free, 100 Yd. Free, 50 Yd. free; Nancy Combs - 200 Yd. Ind. Med., 100 Yd. Fly, Med. Rel.; Sue Harrison - 200 Yd. Free.

Boys — Bob Tirosian - Med. Relay, 200 Yd. Ind. Med., Free Rel.; Jim Lindsay - Med. Rel., 100 Yd. Breaststroke, Free Rel.; Ron Miller - Med. Rel., Free Relay; Tom Serkatz - Med. Rel., Free Relay.

Paddock classic

Men's division

PADDOCK MEN CLASSIC TRAVELING LEAGUE

Teddy's Liquors				
M. Wagner	189	211	163	563
Wesemen	185	210	248	643
White	127	196	166	489
Sowicki	173	200	155	528
Kontos	223	155	168	546
	897	972	900	2769
Formen Metal Products				
Sheirnberg	218	212	191	631
Kula	173	177	154	504
Shoop	135	160	158	453
Heffner	189	157	218	574
Hansen	191	204	179	574
	936	910	910	2756
Pikwick House Restaurant				
Schroeder	204	202	212	619
Koeller	171	207	173	551
Cronin	162	168	200	530
Leahy	202	188	180	570
Horwitz	226	216	181	623
	965	981	947	2893
Beverly Lanes				
Bills	172	202	191	565
Green	223	171	178	575
K. Miller	192	177	193	562
Koche	182	214	197	593
Glaser	185	174	193	552
	954	941	952	2847
Dick McFeely Pontiac				
Garvos	164	197	192	539
Barrus	171	212	152	605
Reupert	168	217	222	607
Loope	205	203	166	574
Lofthouse	151	167	210	534
	859	976	972	2859
Oost Produce				
Nichols	195	200	159	554
Giovannelli	190	190	183	553
Oost	167	151	191	549
Moores	192	170	202	554
Chesser	191	196	226	613
	915	910	961	2816
Des Plaines Ace Hardware				
Pfeiffer	215	186	193	594
Geiersbach	163	147	211	521
Thullen	196	171	182	549
Hill	195	212	193	600
Folkes	168	155	194	517
	937	871	973	2781

Scoreboard

B. G. Striker Lanes				
R. Wagner	196	192	245	633
Belluzzi	267	176	179	622
Ischor	217	141	172	530
A. Miller	185	149	183	517
Ewert	192	191	183	566
	1057	849	962	2868

Women's division

PADDOCK WOMEN CLASSIC TRAVELING LEAGUE

Ten Pin Bowl				
Juenger	177	171	234	582
Peterman	178	170	158	506
Plywack	191	198	192	581
Lucchesi	171	171	258	600
Lindenberg	165	178	179	522
	882	888	1021	2791
Lass Excavating				
Baurhyte	134	143	223	500
Dragoon	168	177	137	482
Lass	215	185	147	547
Parkhurst	163	177	166	505
Broderick	158	161	167	486
	837	843	840	2520
Thunderbird Country Club				
Ladd	138	174	185	497
Sobczak	150	177	145	472
Carlson	138	210	179	527
Yurs	182	196	172	550
Kachelmuss	200	168	177	545
	808	925	858	2591
Ziebart in Des Plaines				
Capizano	151	186	195	532
Cazel	153	144	174	471
Christensen	160	190	127	477
Anderson	153	177	214	544
P. Harris	214	217	214	645
	831	914	924	2669
Striking Lanes				
Brelle	175	150	203	528
Whitmore	167	217	165	549
Schroder	178	192	170	540
Brumond	159	178	166	503
Schoenberger	155	219	181	555
	834	956	885	2675
L-Tran Engineering				
Schultz	160	170	159	489
Douglas	221	170	179	570
Pleickhardt	204	166	158	528
Inahara	171	193	129	493
Nichols	212	211	205	628
	968	910	830	2708

Petterson Safety Service				
Lohse	203	156	187	546
Porcellus	169	160	199	528
Kelroy	139	155	163	457
D. Harris	162	146	188	496
Kostelny	179	206	176	561
	852	823	913	2588
Mason Shoes				
Wales	180	166	143	489
Buge	187	181	213	581
Malenk	155	168	178	501
Ziemianski	188	190	194	572
Faust	130	179	166	470
	840	879	894	2613

Basketball

Professional

NBA

Boston 122, Phoenix 102
Philadelphia 107, Buffalo 103
Cleveland 110, New Orleans 101
Golden State 95, Washington 88
Detroit 102, Chicago 96

ABA

Indiana 116, New York 106
Kentuckey 111, Virginia 103

Hockey

Professional

NHL

NY Rangers 3, NY Islanders 1
Montreal 7, Pittsburgh 3
Toronto 4, Detroit 4
Chicago 6, Kansas City 3

WHA

Phoenix 7, Cincinnati 2
Cleveland 5, New England 2

ONLY $1.89

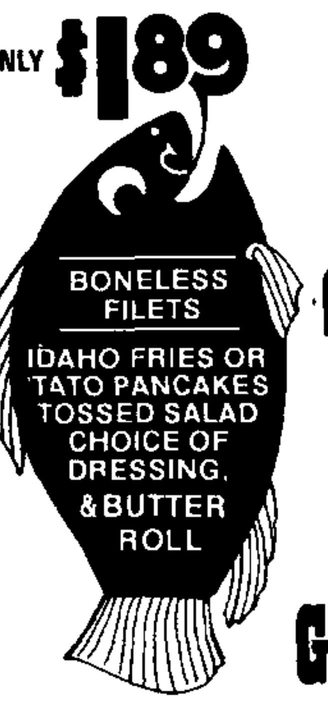

EVERY FRIDAY NITE
FISH FRY
ALL THE FISH YOU CAN EAT!
A COMPLETE DINNER

GOLDEN BEAR

OPEN 24 HRS. EVERY DAY

JOE CORTINO, OWNER/MANAGER
1051 ELMHURST ROAD
DES PLAINES

BOB DUNN, OWNER/MANAGER
BUFFALO GROVE SHOPPING CENTER
1331 W. Dundee Road

JIM LAMBERT, OWNER/MANAGER
HIGGINS RD. & GOVERNORS LANE
HOFFMAN ESTATES

TERRY SHINDLE, OWNER/MANAGER
EUCLID AVE. (E. OF RANDHURST)
MT. PROSPECT

ELEGANT INTERNATIONAL
SILVERPLATED
HOLLOWARE

Free to Savers

Finely crafted, silverplated holloware can grace your table as a gift from Union Federal Savings. Created by the International Silver Co., world's largest manufacturer of quality tableware, these fine serving pieces can be yours free or at substantial savings, for saving at Union Federal according to the chart below. Choose from seventeen different dining accessories, each one a perfect complement to every home!

Offer available through September 18, 1976; only one free gift per family, please. Extra purchases are available.

Or choose this lovely potted terrarium, also from International Silver. A silverplated base, 8" in diameter, is capped with a hand-blown crystal dome to complete this 8" high decorator piece. A variety of miniature live plants, set in a special plastic liner within the silver base, complete this unique terrarium. A highlight to any room in your home, this lovely piece is available to all current Union Federal Savings customers for $15.00 each.

Many other gifts to choose from!

Choose One, When You Deposit:	$300	$1000	$5000	With Extra $50 Deposit, Pay Only
Condiment Set	FREE	FREE	FREE	$ 4.00
4" Paul Revere Bowl	FREE	FREE	FREE	$ 4.00
6" Bon Bon	FREE	FREE	FREE	$ 4.00
10" Cranberry Set	$ 2.50	FREE	FREE	$ 6.00
Salt & Pepper Set	$ 2.50	FREE	FREE	$ 6.00
Orleans Party Set	$ 2.50	FREE	FREE	$ 6.00
10½" Relish Set	$ 2.50	FREE	FREE	$ 6.00
10½" Center Bowl	$ 2.50	FREE	FREE	$ 6.00
Pair of Low Candlesticks, 3¼"	$ 7.50	$ 5.00	FREE	$11.00
1½-Qt. Deep Bake 'n Serve	$ 7.50	$ 5.00	FREE	$11.00
Chip 'n Dip	$ 7.50	$ 5.00	FREE	$11.00
15" Gallery Tray	$ 7.50	$ 5.00	FREE	$11.00
1½-Qt. Covered Casserole	$ 7.50	$ 5.00	FREE	$11.00
Glass Dome Terrariums	$12.50	$10.00	$ 5.00	$16.00
9-Cup Carafe	$13.00	$11.00	$ 6.00	$17.00
2-Qt. Water Pitcher	$15.00	$13.00	$ 8.00	$19.00
Pair of Tall Candlesticks, 9"	$18.00	$16.00	$11.00	$22.00
4-pc. Coffee Set	$30.50	$28.00	$23.00	$34.00
G.E. 10" Color Television	$195.00	$191.00	$186.00	$199.00

FSLIC

INTEREST EARNED FROM DATE OF DEPOSIT 5¼% per annum Regular Passbook Savings "Daily Interest" Yields 5.39% Annually TO 7¾% per annum 6-Year Savings Certificate $1,000 Minimum Yields 8.17% Annually

Regulations require that funds withdrawn from certificate accounts before maturity earn interest at the then current passbook rate less 90 days' interest.

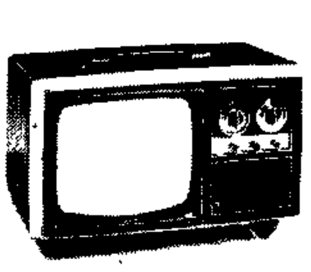

SPECIAL G.E. 10" COLOR TELEVISION

UNION FEDERAL
CHICAGO MATTESON PALATINE
1214 West Baldwin Avenue at Northwest Highway • Palatine, Illinois 60067 • 991-4800

Camp Duncan swimmers second in state meet

The Camp Duncan YMCA swim team traveled to Springfield to compete with 55 other YMCAs from throughout the state in the biggest and fastest Illinois YMCA Championship

Both the girls and boys teams took second place being just nosed out of first by the B R Ryall YMCA of Glen Ellyn reigning state and national champions

The quality of swimming during the two-day meet was evident in the fact that several new state records and two national records were set The Camp Duncan Junior Girls' (13&14) 200 yard freestyle relay of Linda Walkowiak, Kitty Llerandi, Sharon Ratcliffe and Sue Cripe set a new state and national record of 1 43 822 in a hotly-contested race with the former state record holders B R Ryall

Three state records were set by 8-year-old Genny Wilson in the 25 yard butterfly (15 740), 25 yard backstroke (16 987), and joined by Jennifer Krause, Barbara Teuscher, and Lisa Dunn in a new 100 yard freestyle relay mark of 1 01 234

In addition to placing second overall in the team standings the Boys took second place trophies in three separate age groups, Cadets (8 & under) Midgets (9 & 10) and Preps (11 & 12) The girls took the first place trophy in the Midget division and second place trophies in the Cadets, Preps and Junior age groups

The Camp Duncan boys and girls finished the meet with 20 state champions and several new record holders See summary in scoreboard

Northwest all-star team meets Travelers for Lattof cage title

The Northwest 8th grade all star traveling basketball team moved a step closer to the championship of the Lattof Chevrolet-Arlington Jaycees 8th grade invitational basketball classic at Thomas Junior High in Arlington Heights

Northwest stopped Mount Prospect St Marks 63-52 in a quarter final game which moved them into a semi-final contest with the Arlington Travelers Saturday, April 3 at 2 30 p m

Arlington topped Northwest 65-56 last February and Northwest evened things two weeks ago with a 53-41 victory

Northwest is coached by Denny Porter who along with his assistant Jim Mullay, have put together an 8th grade all star squad that features players from Arlington Heights, Buffalo Grove, Prospect Heights, Wheeling and Palatine

After a mediocre showing early in the year, Northwest has won 12 of its last 14 games and rates as one of the best squads in the entire suburban area Forward Steve Trauber leads Northwest's scoring attack with 228 points and a 12 5 point per game scoring mark

John Lesniak is the team's top rebounder with 11 8 rebounds per game

Besides the Arlington Invitational Tourney, Northwest will close out its '76 season in Evanston at the Evanston basketball Classic Friday night First round opposition pits Northwest against Waukegan

Braun leads Oakton

The Oakton Community College track team closed out the end of March with a second-place finish in its own invitational track meet The Raiders were edged 145 to 144 by Joliet Junior College in the six team field

Leading scorer for Oakton was Dave Braun, a 1974 grad of Maine West who scored a total of 52 points to easily win "Best-Athlete-of-Meet" honors Braun won the high hurdles, placed second in the three jumping events and grabbed third place in the 300 and the low hurdles

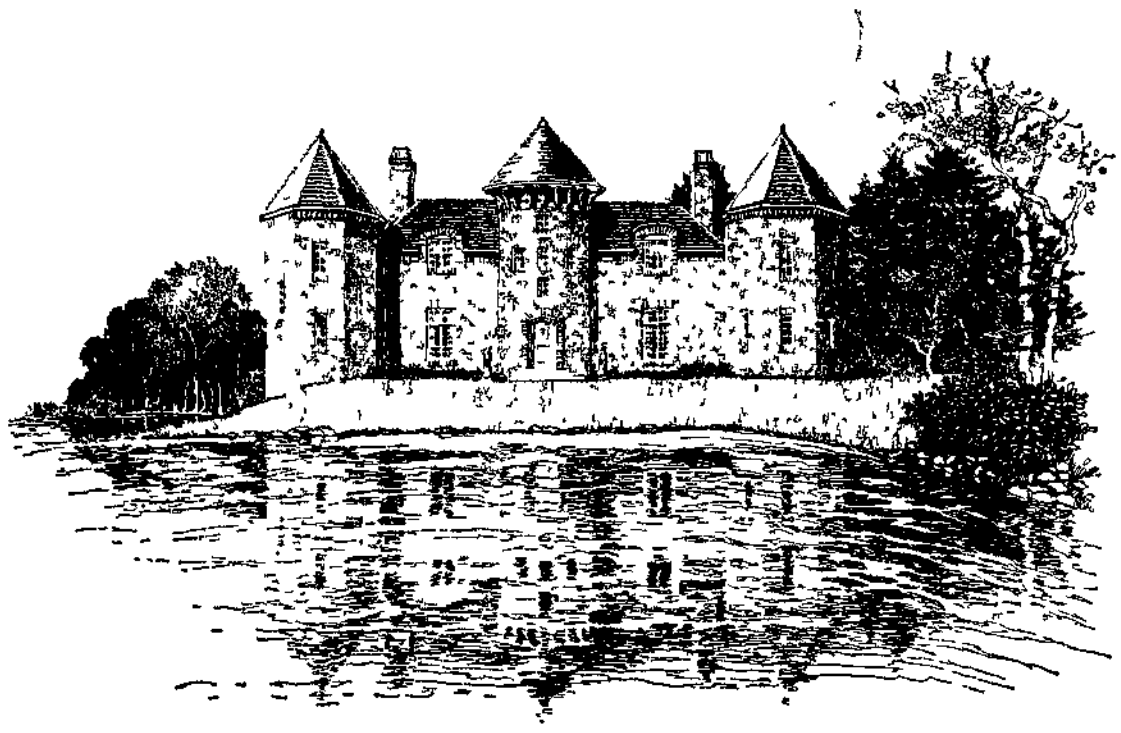

In the Tradition of the Chateaux . . .

After rebuffing Bonaparte's overtures of prominence in his administration, Lafayette—the hero of two worlds—settled down to live at Chateau La Grange.

The chateau did not at all resemble George Washington's beloved Mount Vernon La Grange had been built as a fortress 600 years earlier, was surrounded by a large moat and had resisted the onslaughts of artillery It was here Lafayette realized why Washington so enjoyed being a country squire There were entertainments, relaxing evenings, and happiness at La Grange, and every return was a new reminder about his remarkable friend in the New World.

If you are interested in building an exceptional period house in the chateau tradition—perhaps like the one pictured above—or in the Tudor or Georgian manner, we will consider the opportunity as a special challenge We would appreciate hearing from you so we may set time for a preliminary discussion, in the hope that we may one day include you and your family among our satisfied clients.

Period Homes, Inc.

290 EAST DEERPATH, LAKE FOREST, ILLINOIS • PHONE CEdar 4 3640

ERA ERA

IT'S NOT A RUMOR, IT'S TRUE

We've got a new name!

HOMEFINDERS IS NOW ERA

WATERFRONT ONE OF A KIND
Log-constructed home on waterfront is one of a kind 5 BRs, modern kit with stove refrig, dshwshr. Lge LR/DR combination with view of lake Stone FP Full bsmt with sprinkler svsm New steel pier & motorized rail boat system All this plus garage & Japanese rock garden $69,000

CHARMING CAPE COD
Walk to train and school from this charming Cape Cod Move right in! Beautifully decorated 3-BR, 1½-bath home. Full basement Lge fam. rm. on 1st flr. Country kitchen comes equipped Even has den, patio, front porch and 2½-car garage. $56,900

Arlington Heights Office
2 W. Northwest Hwy.
255-2090

Mt. Prospect Office
900 W. Northwest Hwy.
259-9030

Schaumburg-Hoffman Estates Office
708 E. Higgins Rd.
885-0555

Buffalo Grove Office
100 W. Dundee Rd.
537-3200

Palatine Office
235 N. Northwest Hwy.
358-0744

and in
Antioch Lake Zurich
Libertyville McHenry Roselle
Streamwood Waukegan

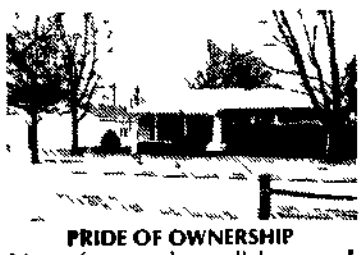

PRIDE OF OWNERSHIP
Maint-free ranch you'll be proud to own 4 BRs, 1½+ baths Huge rec rm, laundry & workshop in full basement. Kitchen loaded w/quality cabinets Refrig, dshwshr, dispsl C/A, carpeting & drapes $59,900

LIVE HIGH AT LOW COST
Completely equipped Cape Cod is ready for new owners 3 BRs 1½ baths, lge rec rm w/pool table & bar. Slate foyer, beamed ceilings. Sep DR Elec FP C/A, washer/dryer Fully appliance kitchen. Everything you need in this one $55,900

PLUM GROVE ESTATES
4-BR brick & stone ranch w/3 baths, 2½-car garage & full basement Sep dining rm, fam rm & rec rm 2 fireplaces - LR & rec rm Sunken living rm, 1st flr laundry, cooking island in kit Central air, burglar & fire alarm system, elec gar dr opener $129,950

FIVE BEDROOMS
Avant-garde raised ranch has 5 BRs, 2 baths LR/FR features quality-blt bar with stereo speakers & brick FP (elec) Island kitchen has no-wax floor & disappearing wall desk plus all appl Central air, 2½-car garage $64,900

PRESTIGE AREA
Brick ranch on landscaped ½ acre 3 BRs 2 baths sep din rm 2½ car garage Hardwood flrs & trim Stove, washer/dryer refrig carpeting & drapes. $63,900

EXCELLENT CONDITION
Well landscaped ¼ acre lot comes with 3 BR Ranch in super condition Patio 1½ car garage and C/A New driveway & recently sided exterior Carpeting drapes & elec FP $42,900

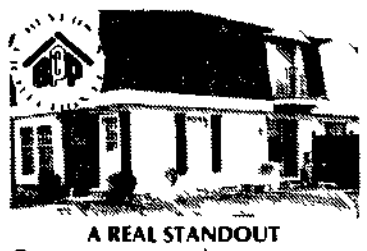

A REAL STANDOUT
Country view plus city convenience 3 BR townhome has sep DR and WIC in MBR C/A and 1½ baths Stove w/hood, dshwshr, dspsl & cptg t/o $32,900

BEAUTIFULLY MAINTAINED
Recently-painted split-level with 3 BRs 1½ baths and 2½-car garage Fenced yard super location Washer/dryer, carpeted t/o, storage shed $55,900

LUCKY NEW OWNER
4-BR raised ranch has had excellent care. C/A, cptg, drapes thruout. Kitchen bar, s/c stove, refrig, disposal Fam rm, patio, gas grill and washer & dryer. 1½ baths and 2½-car garage. $56,500

LOTS OF LEISURE
Sharp 4-BR, 2½-bath townhouse has all appliances upgraded carptg, lge eat in kit and only steps away from tennis courts, pool and clubhouse C/A, full bsmt $44,500

WHAT A LOCATION!
Immaculate condo w/2 BR, 1½ baths near shopping, schools & recreation Fully appliance - built-in air unit. Balcony overlooks pool $29,900

A HOME FOR ENTERTAINING
See the super-sized FR w/beamed ceiling & 2-way fireplace & open stairway to rec rm w/wet bar Plum Grove Estates ranch has 3 BRs 2½ baths, sep din rm, zoned heating, air units, carpeting & drapes t/o Country kitchen w/bay Take a look at this one. $110,000

ERA ERA ERA ERA

Help for overeaters and smokers

When will power fails, try hypnosis

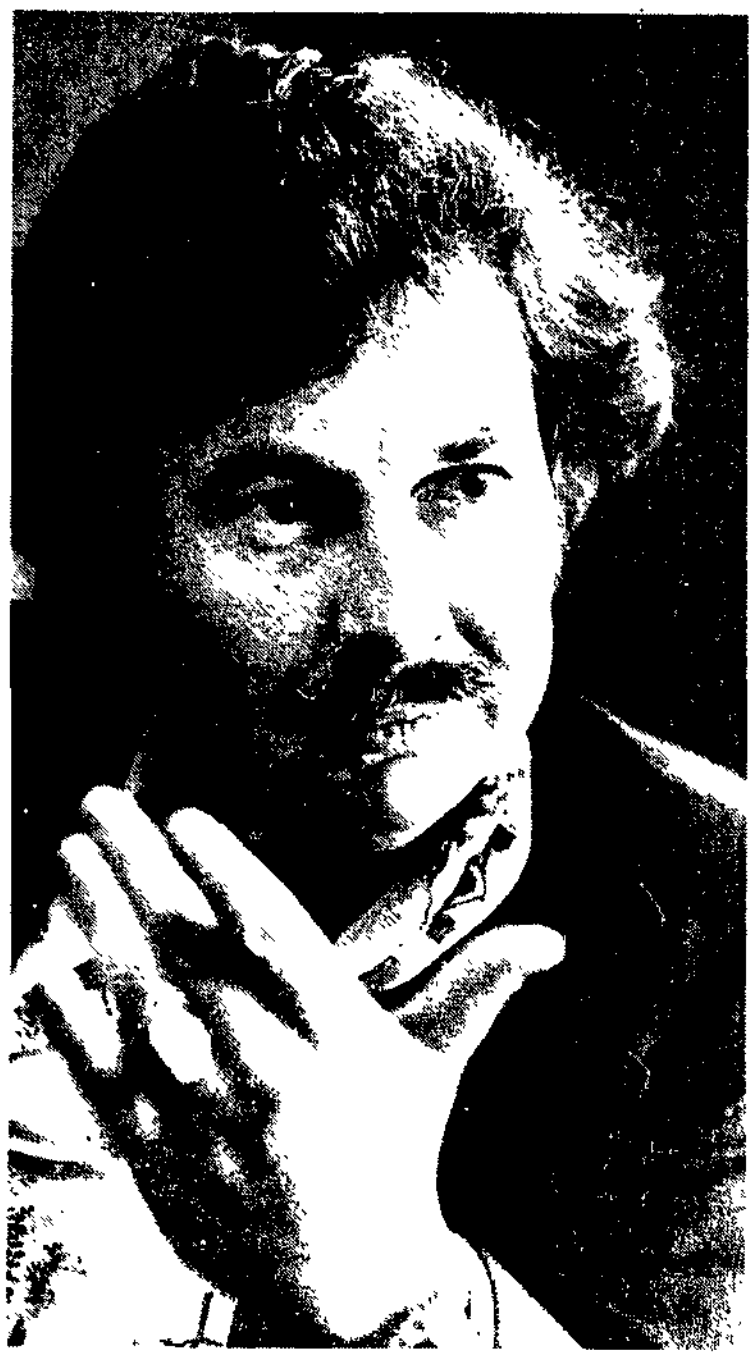

"HYPNOSIS IS nothing more than a state of mind. And I merely act as a catalyst to help you say no to yourself." — Hypno-therapist Damon about his smoking-weight loss clinics.

by GENIE CAMPBELL

Whippy Dip. That's what it's called. But more important is its texture: rich, smooth, and oh, so refreshingly cold. But then any kind of ice cream suits me.

Nicotine fits? They couldn't be worse. Besides, my addiction is dangerously fattening.

I've tried will power. Mine likes ice cream as much as I do. What else? Damon.

A hypnotherapist, Damon boasts of huge success with his smoking and weight-loss clinics for people who want to quit cigarets and snacking.

AT THE CHICAGO Marriott Hotel last week he offered hope to weak-willed Chicagoans and suburbanites alike. Damon's promotion was certainly enticing — "Due to Damon, Americans lost more than 25 tons of excess fat last year." And all I want to lose is 10 pounds.

"Sure it will help you," he said to me before the evening workshop for overeaters. "There's one part where I say rich and fattening sweets and drinks won't appeal to you anymore. You're no different from the person who has to have six or seven Cokes a day," he continued.

"I had one woman who used to bake two chocolate cakes, one for her family and one for herself. And she usually finished hers first. Now she bakes only one for her family and she doesn't even taste the cake while she's making it."

ANOTHER WOMAN told Damon that while she was under hypnosis, she envisioned a little red wagon hauling away all the pies and cakes in the world.

For me that would be the same as envisioning Baskin-Robbins permanently closing up shop. How awful!

Yet before hypnotherapy begins to sound like a dieter's miracle, it must be put in its proper perspective.

"Hypnosis is not a cure-all," said Damon. "There's nothing magical or mysterious about it.

"Hypnosis is nothing more than a state of mind. And I merely act as a catalyst to set a mood to help you say no to yourself. Hypnosis is a shortcut, you might say, to the subconscious," continued Damon.

"Sure someone could leave the session and say, 'I'm going to eat that cookie. You just watch and see if I don't.' I can't break your arm or make your blood turn green if you do. Hopefully you just won't want to."

Damon took courses in hypnotherapy through the school of dentistry at Marquette University. (There are 20,000 dentists throughout the country who now practice hypnosis on patients to relieve their anxieties and increase their threshold level for pain, he said.

THERE ARE various levels of hypnosis. To help people lose weight and stop smoking Damon utilizes what he calls "controlled day dreaming."

The person remains conscious at all times, but is exceedingly relaxed and sits quietly with eyes closed. During this period, Damon makes suggestions to help people strengthen their own resolve.

It is the same basic technique that is used in transcendental meditation, he said. In fact the hypnosis continues for 20-25 minutes, about the same amount of time recommended for meditation.

Two women in Cleveland attend a session whenever Damon comes to town. They don't need to. In the last seven months one has lost 139 pounds and the other 23. But they just enjoy it.

"THEY SAY THEY feel relaxed for weeks afterwards. It's cheaper than tranquilizers."

Damon (his last name is Reinbold but no one would remember it, he says) resides in East Lansing, Mich., where he is currently working on a proposed curriculum in hypnotherapy for the medical school at Michigan State University.

His wife and business partner, Grace, travels with him and tends to much of the details, including watching over the 69-cent Kresge crystal piece he uses in the very beginning of each session as a focal point.

"It's not really necessary," he said. "It's just easier to begin that way. The real power of suggestion comes from my voice.

"Anyone who spends 20 minutes to an hour driving here and spends $20 besides ($20 for first-timers, $10 for repeaters) has some kind of motivation to change. It doesn't matter if the reason is health, social, financial or if someone was just nagged into doing it. All that matters is that they have made a commitment to themselves not to overeat or smoke."

Damon does neither, but he did once. Though excess weight has never been a problem for him, he formerly smoked three packs a day.

"FIRST I tried quitting the hard way — cold turkey. I lasted a day."

Through self-hypnosis (it took two tries) Damon talked himself out of cigarets. That was eight years ago. He hasn't smoked one since.

Damon offers tapes for people unable to attend a clinic or needing a booster in between visits. But he claims that 85 per cent of the people who attend only one time report positive results. Seldom is a second visit necessary.

"It was primarily all women when I first started out," said Damon, who instituted group therapy sessions four year ago. "I guess the men were afraid to admit they needed help. But now it's almost 50-50," he said.

THE NIGHT I attended the women still outnumbered the men at least four to one. They entered, registered and quietly took their seats, looking around to literally size up one another.

Already a meditator and tired besides, I found it easy to slip into a state of deep relaxation, soothing to listen to all the goodies I wouldn't miss anymore.

It's still too early to judge the results Ice cream? Not even a lick in five days — a cookie perhaps but I didn't enjoy it. Chocolate-covered coconut Easter eggs still appeal to me. But, all I have to do is outlast the holiday.

Yet, I prepared myself. Just in case I never eat ice cream again, on my way to see Damon I stopped for a large, combination vanilla and chocolate Whippy Dip. The "last meal" you might say.

* * *

Damon is returning to the area April 29 for three days. Information is available through his toll free number, (800) 248-1530.

Marian the Librarian

Technology won't abolish her

by PATRICIA McCORMACK

Automation's advancing on the library of the future. But there's no sign machines will replace those kind souls called librarians.

In an interview Robert Wedgeworth, executive director of the American Library Association, gave that guarantee.

You won't, for example, walk up to a machine in 1990, stick in a card and get a printout with all the information of your choosing.

Wedgeworth told of some ways technology will be changing libraries.

The machines headed for the library scene will make up a vast computer network for exchange of cataloguing information and books.

WEDGEWORTH SAID without such computer complexes the libraries of the land would not be able to expand their most ambitious people-to-people programs.

"Machines, ideally, will free librarians to spend more time with the public, rather than less," he said.

"It doesn't take a math expert to know that if 40,000 books are published a year, sooner or later no library is going to have room to store them all, nor the staff to maintain the stacks."

Then there's the economic side to it. Many libraries already are pinched — and at a time when some 30 per cent of the adult population continues to use the library regularly.

WEDGEWORTH SAID the price of books and periodicals has gone up by 49 per cent in the last two years.

"Fewer libraries will be able to afford to have every reference source," he said.

"Pooling of materials will become the only economically feasible way to make all the necessary background material available to the public for recall when they want it."

Library computer networks already are set up in some areas and are projected for nationwide use.

These speed up interlibrary loan programs. As a result, when you want material not available at your library, it can be requested via computer, located via computer and forwarded via computer — perhaps as a printout.

TELEVISION IS another medium expected to speed information-gathering and delivery. A few libraries already have become storehouses for municipal television information.

One example: at the Natrona County Library in Casper, Wyo., major local government events are videotaped and kept at the library.

Many libraries are teaming with schools and colleges to produce videotape cassettes. These include classes, lectures and assignments taped so patrons can use one or a series for course credit.

Prognosticators say two-way television eventually will replace today's people-manned reference services.

WEDGEWORTH SAID it would work this way:

People would tune in their television to a cable station and "call" the library with questions.

The answer will be issued by computer and flashed onto the home-screen.

All the technology will give the librarian of the future a chance to reach out more to the people who need a librarian's services most, according to Wedgeworth.

Some already are — teaching reading, setting up adult education courses and planning ambitious programs that translate the library's capabilities into specialized services for the community.

(United Press International)

Bicentennial favored in program directory

Everywhere in America this year the Bicentennial is taking top billing. The 1976 Program Directory compiled by Paddock Publications and now ready for distribution is no exception. A Bicentennial section has been added to the booklet, listing a variety of topics in the birthday theme.

The "Philadelphia Good Wife" comes out of the past to describe her life of 200 years ago. An area pharmacist gives a talk on a "Historical Pharmacy" which traces the types of drugs used during Revolutionary days.

Illinois Bell Telephone Co. has a film on the 100th birthday of the telephone, parallelling its development to the history of America during that period, and General Motors Corp. offers a program on the growth of transportation for "The Bicentennial and Beyond."

In a lighter vein are entertaining programs such as "The Many Faces of Woman," a group of dramatic readings on historical and fictional women, and "Patriots in Petticoats," the latter given by the Wednesday Afternoon Evening Society.

THE PROGRAM Directory is offered each spring in updated form to program chairmen of all types of organizations. It lists over 200 ideas, covering demonstrations, speakers, tours, entertainment and money-making projects. Topics range from the serious to the humorous, the informative to strictly entertaining.

Besides categories of interest to adults, there is a children's section which includes both educational and entertaining programs.

Some of the listings are available at no charge: others ask a donation or a fee. All are printed as a public service from the Herald to our readers and are as near to you as the phone.

The 1976 directories are free and may be picked up at any of the following Herald offices: 217 W. Campbell and 114 W. Campbell, both in Arlington Heights, and 601 W. Golf Rd., Mount Prospect.

Those wishing the directory by mail should send 75 cents with their name and address to Program Directory, Paddock Publications, Box 280, Arlington Heights, 60006.

Anyone having a program suggestion to add to next year's listings may call Doris McClellan, 394-2300 ext. 251.

Keeping up

by Monica Wilch Perin

Government putting money before lives?

"It's a choice between gambling with money or gambling with lives."

Remember that quote, for it was made by Dr. Harry M. Meyer, director of the Bureau of Biologics of the Food and Drug Administration, in reference to President Ford's proposed $135 million flu inoculation program.

Remember that quote the next time the FDA agrees with the processed food industry that it would be too costly to eliminate certain food additives suspected of affecting the nervous systems of children and of causing cancer. Remember also that it would be too costly for the industry even to label foods with the names of all additives, colorings and flavorings for the benefit of people who are allergic to those substances.

REMEMBER THAT quote the next time the Ford Administration agrees with the steel or copper or auto industries that pollution control systems would be too costly, even though the health of millions of Americans is being negatively affected by sulphur dioxide and arsenic in the air from the east coast to Chicago to Butte, Mont., and by toxic metals in Lake Superior and the Mississippi River.

Remember that quote when the federal government fails to enforce safety standards on mining companies because it is too costly, even though 26 men may die in one week in one mine.

And rest assured that if there were a constituency of people who insisted they had a "right" to get the flu or a "right" not to be inoculated, there would be no Ford campaign against the flu, just as there is no Ford campaign against the source of some 10,000 deaths annually — the handgun.

* * *

THOUSANDS OF lives could be saved every year if the Transportation Department would require air bags in automobiles. They haven't so far because the auto industry says it would be too expensive.

Detroit's opposition to air bags continues in spite of the success of the auto makers' own tests. General Motors has successfully installed air bags into small cars, disproving the objection that this wouldn't work. Ford has tested air bags in 831 cars more than 30 million miles without malfunction or accidental deployment, disproving that objection.

These and other facts on air bags are published in the April issue of Consumer Reports, which is devoted entirely to automobiles. In addition to the air bag report, the magazine offers valuable information and advice on new and used cars, how to shop and deal, how to get good repair work, and much more.

THE 1976 BUICKS, Oldsmobiles and Cadillacs are offered with air bags as optional equipment for $315. But a Florida company has for three years been selling air bags to fit nearly all cars for $75. According to Consumer Reports, they are relatively easy to install, and the National Highway Traffic Safety Administration found the bags satisfactory in tests.

Interested car owners may order the air bags by writing Control Laser Corp., 1800 S.W. Seventh Ave., Pompano Beach, Fla. 33060.

The doctor says

by Lawrence E. Lamb, M.D.

Bifid valve merits cardiac evaluation

Our doctor says that my husband has a bifid valve or early calcareous aortic stenosis. He is 63 years old. Sometimes he has a sharp feeling of pain in his heart, then no more trouble. He feels fine except he tires out rather quickly. He is slim, does not have high cholesterol or any other problems. The doctor says there is nothing to worry about. Will you please tell me how dangerous this condition is? Can anything be done to help it?

At least I can identify from your letter the anatomical area involved. The aortic valve is located at the outlet of the heart to the one great artery (aorta) that provides all of the blood to almost all of the body except the lungs. Ordinarily this valve has three leaflets. They open as the blood is ejected out of the heart and once the squeezing of the heart is over they snap shut, closing the area and preventing blood from rushing back into the heart.

A bifid valve means a birth defect in which there are only two leaflets instead of three. That doesn't necessarily mean that they don't function properly. The other diagnosis refers to development of calcium-like deposits over the aortic valve with obstruction (stenosis) of the valve.

Mild aortic stenosis or obstruction of the bifid valve that doesn't cause enlargement of the heart or excess work of the heart is compatible with a relatively long life.

The amount of difficulty is directly related to the degree of obstruction. The only way that can be told is by special X rays taken of the heart, and in many instances a careful study of the heart through cardiac catheterizations. The pressure is measured inside the heart and outside the heart beyond the obstruction. On the basis of this information and special X-ray studies one can usually tell how much obstruction is present.

IF THERE IS a major amount of obstruction, and certainly if it is indeed associated with progressive changes in the heart, open heart surgery could be considered. In this case the diseased valve would be removed and an artificial valve put in its place. This is a serious operation, but it is done every day in major heart surgery centers of the nation.

I am not sure how you know your husband has heart pain. Heart pain is not sharp and a better history would need to be known. For information on how to recognize heart pain send 50 cents for The Health Letter, number 2-10, Heart Attack, Myocardial Infarction, Angina Pectoris. Send a long, stamped, self-addressed envelope for mailing. Address your letter to me in care of Paddock Publications, P. O. Box 1551, Radio City Station, New York, N.Y. 10019.

I usually don't mention geographic localities, but I see you're close to Stanford University, and I would suggest that you ask your doctor to refer you to the cardiac clinic there for a cardiac evaluation. The nature of the disease, if mild, may not be serious, but if there is a major amount of obstruction I feel that a complete cardiac evaluation would be in order.

(Newspaper Enterprise Assn.)

The home line

by Dorothy Ritz

Hard water requires laundering 'extras'

Dear Dorothy: I take exception to the statement that if white nylons and polyesters are washed separately, they will never get dingy or yellow. It is impossible to keep whites looking white if one lives where there is an abundance of iron and other substances in water. Even with the most TLC, I've seen expensive white blouses turn yellow or gray and nothing has restored whiteness. I'm open to suggestions. — Margaret Rauschenberg

Let's get it straight, simple and direct. Hard water is the bane of 85 per cent of American homes. In laundering, it creates a "lime soap" that sticks to fabrics and causes discoloring. When iron is present, chlorine bleach adds to the trouble because it automatically brings discoloring. Those who can afford them invest in mechanical water conditioners. Those who can't are advised to use a water-conditioning powder (there are three or four on the market). Where an excess of iron is present, an inexpensive iron filter is a "must."

For white clothes, one general rule is that hot water is essential — and tanks should be set at 160 degrees (to deliver water at between 140 and 160). Another general rule is sufficient soap or detergent and a third is adequate washing time. Hewing to these three rules, the "lime soap" should dissolve and you'll have "whiter" garments.

* * *

Dear Dorothy: When I make fudge, I wrap each piece in foil, and if they are to be kept any length of time I keep them refrigerated. Otherwise, the nuts have a tendency to mold. — Clover Fricker

* * *

Dear Dorothty: To get the dust off a velvet painting, try the Air Force trick: Wrap masking tape on the hand, sticky side out, and carefully press to surface. The dust will pick right up. — Mrs. L. A. Buhler

(Mrs. Ritz welcomes questions and hints. If a personal reply is required, please enclose a stamped, self-addressed envelope. Write to Dorothy Ritz in care of Suburban Living, Paddock Publications, Box 280, Arlington Heights, Ill. 60006.)

Birth notes

Mom's only 8!

It's no April Fool joke. An 8-year-old Wheeling woman gave birth to her fourth child, Jaymi Alyce Summers, March 25!

You see, Jaymi's mother was a Leap Year baby with a Feb. 29 birthday. Born in Highland Park Hospital to Mr. and Mrs. Wayne Summers, Jaymi is a sister for Jodi, Jenni and Jerrad.

NORTHWEST COMMUNITY

Gregg William Kuehnel, March 19 to Mr. and Mrs. Gary W. Kuehnel, Elk Grove Village. Grandparents: Mr. and Mrs. Earl W. Snodgrass, Arlington Heights; Mr. and Mrs. G. William Kuehnel, Appleton, Wis.

Laura Noriko Shewmon, March 12 to Mr. and Mrs. Joseph O. Shewmon, Buffalo Grove. Grandparents: Mr. and Mrs. J. D. Shewmon, Syracuse, Ind.; Mr. and Mrs. M. Kuwahara, Kobe, Japan.

Beth Anne Marcinek, March 22 to Mr. and Mrs. Kenneth Marcinek, Schaumburg. Grandparents: Mr. and Mrs. Bruno Marcinek and Mr. and Mrs. Thomas Rogers, all of Chicago.

Jennifer Michelle Keenan, March 11 to Mr. and Mrs. Michael Keenan, Schaumburg. Sister of Laura. Grandparents: Mr. and Mrs. John Wilson and Dr. and Mrs. L. J. Keenan, all of Fond du Lac, Wis.

Ryan Gean Frase, March 20 to Mr. and Mrs. Michael L. Frase, Rolling Meadows. Grandparents: Mr. and Mrs. Harold Gray, Pleasantville, N.Y.; Mr. and Mrs. Robert Frase, Arlington Heights.

Tiffany Susan Stillmank, March 20 to Mr. and Mrs. Timothy John Stillmank, Wheeling. Grandparents: Mr. and Mrs. D. H. McLeod, Mount Prospect; Milton Stillmank, Elk Grove Village.

(Continued on Page 5)

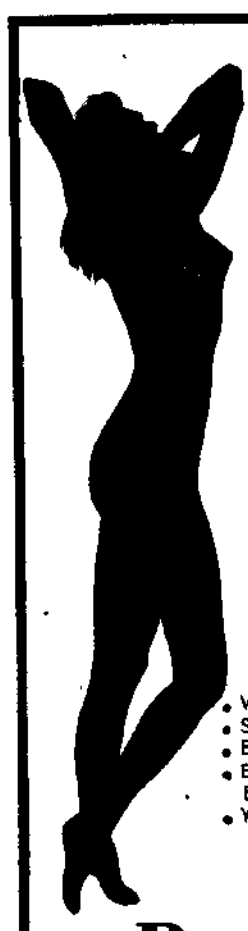

Body Beautiful
FIGURE SALON
WE PRODUCE RESULTS FOR YOU!
Don't let the kids hold you back! Besides FREE BABYSITTING we offer:
• Whirlpool • Sauna • Exercise Classes • Exercise Equipment • Yoga • Belly Dancing • Meet New Friends • Shape Up • Slim Down • Personalized Attention
ALL THIS for only $12.00 Per Month
Based on a 12 month membership
Come see us today!
Body Beautiful FIGURE SALONS
833 W. Higgins Road, Churchill Square Plaza, Schaumburg, 882-1022
Milwaukee and Oakton Sts., Candlelight Court, Niles, 965-5755

FIRST LADY BEAUTY SALONS
Mon. thru Fri 9 a.m. to 7:30 p.m. Last shampoo & set 7:30 p.m. Last Permanent or Color, 7:00 p.m.
Saturday 9:00 a.m. to 4 p.m. Last Permanent or Color 3:00 p.m. Last shampoo & set 4:00 p.m.
NOW FEATURING MEN'S & BOYS' HAIR STYLING No Apt. $6.00
Rand Rd. and Arlington Heights Rd. Korvette Shopping Center 398-9126
NO APPOINTMENT NECESSARY
Newest beauty sensation . . . semi-permanent eyelashes $10.00 Fill ins 25¢ per lash
Long, lovely, and glamorous NOT REMOVABLE AT NIGHT, leaving that "bare face" look. With occasional "fill ins," no one can ever know that they are not your own. Call for appointment
SHAMPOO & SET Mon., Tues., Wed. $3.50 Longer Hair Slightly Higher. Thurs., Fri., Sat. or pre-holiday $3.85
FROSTING COMPLETE With Shampoo and Set $17.50
SUPREME PERMANENT Designed especially to give your hair body and shape. Permanents complete with haircut, shampoo and set $10.50
PRINCESS PERMANENT Behaves beautifully, no matter how you style your hair. Our finest budget cream permanent, haircut, shampoo, style and set $7.50
BLEACH TOUCH-UP Complete with shampoo and set $12.50
NO APPOINTMENT NECESSARY
BLOW STYLED CUT Including shampoo and Blow styling $6.00 with blow dry conditioner $7.00
STYLED HAIRCUT Everyday Low Price $3.50
CLAIROL CREAM FORMULA RETOUCH TINT Including shampoo and set. $8.50
FIRST LADY BEAUTY SALONS
Rand Rd. & Arlington Heights Rd. Korvette Shopping Center 398-9126
HELENE CURTIS UniPerm PRECISION PERMING SYSTEM
UniPerm gives great curl and great condition automatically. It's so mild and gives the most natural results.
Regular $25.00 SPECIAL $16.50
Also Visit Our Schaumburg Salon: 882-9629
New Salon at Crystal Lake: 815-459-6609

Mary Ann's exciting SEWING CLASSES
Learn to Sew . . . Like a Pro
Beginning & Intermediate
• Dressmaking • Tailoring • Pattern alteration and Flat Pattern Design
Daytime & Evening Sessions
CLASSES WILL START WEEK OF APRIL 12th
Call NOW to enroll Phone 259-7250 259-7251
SIGN UP NOW!
THE MORE YOU SEW THE MORE YOU SAVE AT mary Ann fabrics
FREE PARKING
MARY ANN SILKS AND WOOLENS
ARLINGTON HEIGHTS 2300 EAST RAND ROAD (BRANDENBERRY PARK SHOP CENTER)
Store opens 9:30 a.m. daily. Open Monday, Thursday & Friday Evenings 'til 9:30. Sundays noon to 5 p.m.

JUST CARPET
SALES-INSTALLATION COMMERCIAL-RESIDENTIAL
20316 Rand Road, Palatine, Ill. 312-438-4300
Just Carpet, Lake Cook Rd, Rand Rd, Dundee Rd, Route 68, Route 12, Route 53
Carpet SALES
Plush velvets . . . beautiful broadlooms . . . deep, durable shags. In a group that also features room size bound rugs . . . and modern designed area rugs. Of popular nylons, acrylics and wools.
With carpets like ours, who needs furniture?
Just Sleep On It
HOURS: Monday & Thursday 9 to 9 Tues., Wed., Fri., Sat. 9 to 5
Special This Week Only!
Nylon Sculptured Limited Selection 7.95 Installed
Sculptured Shag Special Completely installed 9.30 Sq. Yd.
Kitchen Carpet Tremendous Saving 8.95 Installed
100's of Remnants in Stock to Choose From
Call today for a free estimate on carpet cleaning "Steam Method"

Mother Nature's signalling spring

Trekking out to Busse Woods (Arlington Heights Road and Higgins) the other day, I found the frog concert in full voice in the ponds. This annual event, when the amphibious ones are mating, to me signals the start of spring

Blue flag iris were sending up sturdy green shards, and all manner of little greenies, too tiny to identify yet were sprouting

"The Old Farmer's Almanac" says the Chicago area can expect some foul weather up to April 22, with three to six inches of snow perhaps to come I use the leafing out of trees as my guideline from Mother Nature for planting the hardiest seeds You'll notice the stems of dogwood, birches, willows becoming intense in color right now And if you look closely at the reddish hue of the maples, you'll notice the minute maple tree flowers that appear on the branches before the leaves emerge This is a sight that most people miss because it lasts for so short a time and one has to be extremely observant to catch it.

BUT AS THE TREES begin to leaf out, the seeds of hardy plants can be sown safely — peas, onions, radishes, cabbage, carrots, spinach and broccoli — and in the flower garden — bachelor button, annual poppy, larkspur, sweet peas Remember, for any planting projects, the soil must be dry enough to be worked. The soil is just right when the gardener can form a ball of soil in the hand and the ball crumbles without becoming pasty

I also watch for the bastion of spring, the dandelions — pride of lions in the garden — to make their debut The very appearance of the saw-toothed squatters tells me it is time to sow hardy seeds. When the dandelions bloom, it's time to sow the tender seeds I look forward to their flowering, "dandelions that flood the world, dripping off lawns onto . street, tapping softly at crystal cellar windows and agitating themselves so that on all sides lay the dazzle and glitter of molten sun . . . They run amuck I let them . . Their wine is summer, caught and stoppered . The medicine of another time, the rush of silver rockets, and the fountaining of lawn mowers moving through ant countries, all these, all this in a glass " — Ray Bradbury "Dandalion Wine"

I MUST GET MY dandelion recipe unearthed and wait Some of the finest dandelions anywhere — several varieties — are to be found in Busse Woods And all the gourmet-loving Italians with their shopping bags will be there before long, collecting all parts of the entirely-edible dandelion for wine-making and salad.

If you're a "moon man" and believe in planting by the star signs, the best time to plant vegetables that bear crops above the ground is during the light of the moon; that is between the day the moon is new to the day it is full. Vegetables bearing below the ground should be planted during the dark of the moon — from the day after full moon to the day before it is new again "The Farmer's Almanac" gives the outdoor planting table according to the moon

SOME THOUGHT should also be given to planting bare-root shrubs and trees Getting an early start here allows new roots to develop before the leaves open After leafing, bare-root plants don't transplant well (Balled and burlapped trees and shrubs can be planted any time)

Winter protection can be removed from perennial beds to prevent soft growth and disease problems caused by warm spells. Protection can be shoved aside, for quick recovery if foul weather threatens

A bit of fertilizer applied gingerly, but not heavily, to the lawn now will produce a green scene It is believed that heavy doses of nitrogen in spring are closely related to incidence of Fusarium patch disease in mid-summer

Ready for spring? Get set, goooooooo!

Next week: The International Garden Olympics

Potting shed

by Mary B. Good

Interior Landscapes

23 W. Davis, Downtown Arlington Hts.
Conveniently located south of N W Depot 259 1122
Free 2 hr parking Daily 9 30 5 Thurs to 9

GRAND OPENING

Special Discounts . . . Door Prizes

We specialize in a complete line of

- Most easily grown tropical plants seasonal bloomers and plants for problem light & traffic areas
- Original Western American art (oils lithographs and watercolors) and bronze and wooden sculpture
- Original framed oils in all sizes from $13.
- Macrame wall hangings and plant hangers
- Handcrafted wall and shelf decorations
- Patchwork and Tole

Register for Free Gifts — no purchase necessary

VISIT OUR GIFT SHOP

Coiffure da Colino

Follow The Leader OF DANCE

Join in the fun at LANCER'S!

Learn to dance the HUSTLE with Delores

In the ballroom

Saturday, April 3, 7:30 p.m.

Pay at the door Singles $3.00
No children Couples $6.00

Instructors: Delores Eiler and Aliceann Greene

Arrive 7 to 7 15 p m Class starts promptly at 7 30 Late arrivals will miss basic steps which are very important You are welcome to stay in the Ballroom when the big band arrives Tickets are required for men ADULTS ONLY PLEASE Lancer's is located at the corner of Rt 62 and Meacham in Schaumburg

Bring a friend or come alone and meet new friends!

A. & D. Disco Dance School
of Delores Eiler Dance Schools Inc
111 W. Campbell, Arlington Heights

Coiffure da Colino

Get Ready for Spring

Whether she's blond, brunette, or redhead or any shade in-between, today's patron takes her hair seriously To Coiffure da' Colino that means a good cut on well conditioned hair and all the services only a professional can supply.

Brought to you by

Coiffure da' Colino
1207 A Elmhurst Road
(Hintz and Route 83)
Prospect Heights
537-1550

Arden's Furniture of Libertyville

Have you shopped at Colby's Marshall Fields or Porters? For a pleasant surprise stop in at Arden's

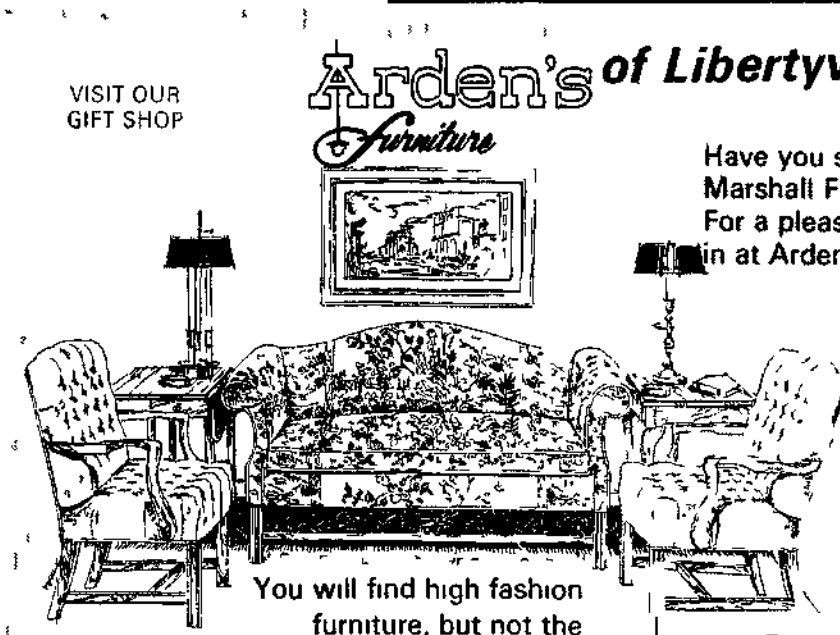

sale in Progress!

You will find high fashion furniture, but not the high fashion prices. Find out what value truly means

Arden's Furniture OF LIBERTYVILLE

FREE DESIGN SERVICE
HOURS Mon thru Fri 9,30 9 P M
Sat 9 6 P M Sun 12 5 P M

416 N. Milwaukee Ave, Libertyville, Ill.
367-1122

WANTED

52 FAMILIES TO PARTICIPATE IN ONE GIANT

INDOOR FLEA MARKET & GARAGE SALE

Sat., April 24th, 1976

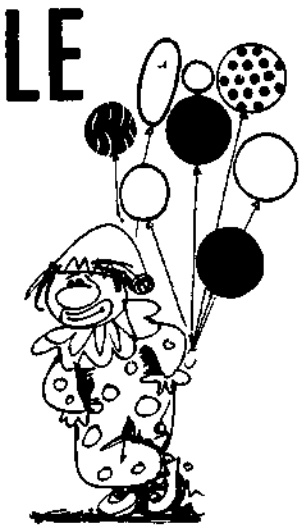

FREE SPACE!
FREE ADMISSION!
FREE REFRESHMENTS!
FREE DOOR PRIZES!

FUN FOR THE WHOLE FAMILY

FREE SPACE WILL BE RESERVED ON A FIRST COME, FIRST SERVED BASIS. SO HURRY! CALL BETWEEN 9-5 p.m. FOR DETAILS

Tom Todd CHEVROLET

700 W. DUNDEE
in Wheeling next to K-Mart 537-7000

PHONE 253-2205

HMS Mayfair Carpet

15 Decorator Colors
100% Nylon
SUPER PLUSH 14.95 Sq. Yd. Installed

Armstrong
Antron Nylon
DENSE PLUSH 11.95 Sq. Yd. Installed

Heavy Sculptured
Shag
TWEEDS & SOLIDS 11.95 Sq. Yd. Installed

Over 100 Rolls in Stock at Special Savings
beginning at..... 6.95

Mayfair Carpet IN PALATINE

4436 NORTHWEST HWY. • PALATINE • ACROSS FROM RACE TRACK

• PHONE 358-3500 • SERVING THE NORTHWEST SUBURBS FOR OVER 30 YEARS.

SALE ENDS APRIL 7th •

Next on the agenda

Beta Sigma Phi

"Never Underestimate the Power of a Woman" will be the topic for Rho Alpha Chapter of Beta Sigma Phi tonight at 8. Hostess will be Martha Hetrick, Elk Grove Village, and the program will be given by Lyn Miller and Julie Brenke.

Christian Women

Donald Doig, Recording artist, composer and arranger, will present the program Friday, April 2, for the Elgin Area Christian Woman's Club. The club, which serves the Hoffman-Schaumburg area, will be meeting at 7 p.m. in the Elgin Ramada Inn. Information, 741-7407.

Epsilon Sigma Alpha

Members of Gamma Gamma and Gamma Theta chapters of Epsilon Sigma Alpha will attend the Westfield Area Council meeting Friday at Lucy's Federal in Freeman Estates. Flowers or others will be held and Judy Stark of Hanover Park will continue her program series on the Bicentennial.

GAMMA GAMMA will nominate officers and hear a program on chapters in Arizona by Georgia Miller next Tuesday in the Mount Prospect home of Donna Lynna. Members of Delta Beta, Lombard, will be guests. As guests of Delta Pi Chapter, Chicago, Gamma Gamma will meet the state president April 8, and on April 27 the secret pal unbirthday party will be held in the Reseda home of Barbara Maher.

Christian Women to lunch

Spring fashions and a guest speaker will highlight the monthly luncheon of Northwest Suburban Christian Women's Club. Martha Hoke of Wheaton, world traveler, soloist, teacher of Japanese flower arrangements and editor of a book on western cooking for Japanese women, will speak at the luncheon Tuesday, April 13, at 12:30 p.m. at the Arlington Park Hilton. The fashions will come from Arlington Heights Stretch and Sew.

Martha Hoke

Luncheon reservations can be made at 885-0911 or 392-2368. There will be free nursery care by reservation only.

Dance on Saturday

The "Good Times" band will play Hit Parade favorites Saturday at the Sacred Heart of Mary High School Mothers' Club spring dance.

Cocktails will be sold at half price from 8 to 9 p.m. in the school cafeteria and the mothers will serve free hors d'oeuvres, according to chairwomen Mrs. Marcy Durkin and Mrs. Toni Mitchell.

Tickets at $6 a couple may be purchased by contacting the school, 392-6880.

Happenings

Golfers to potluck

Buehler YMCA Women's Golf League will have its annual potluck luncheon Monday, April 12, preceding the opening of league play on May 3. A Stretch and Sew fashion show will highlight the afternoon. Lunch will be served at 11:30 a.m. Reservations should be made with Nancy Jeffers, 359-6730.

Shop Dominick Days next week

Area organizations holding Dominick Days next week include:

Monday, Aviva Pioneer Women;

Tuesday, Brentwood School, Des Plaines.

Wednesday, Fair Acres ORT, Henrietta Szold Hadassah, Palatine League of women voters, Palatine Hills PTSA, Inverness Woman's Club, Countryside ORT, Cub Scout Pack 227, Des Plaines

Friends of these groups shoppping on benefit days may present ID slips to the cashier and five per cent of the customer's purchase will go to the sponsoring groups. Slips are available from the groups; emergency slips are available at the stores the day of the benefit.

Exhibit honors founding mothers

An exhibit paying tribute to America's founding mothers will premiere at the Pilgrim Society, Pilgrim Hall and Plymouth Antiquarian Society in Plymouth, Mass., on June 30 before moving on to Atlanta, Washington, Chicago, Austin, Tex., and New York City in the fall and winter of 1976 and the spring of 1977.

". . . Remember the ladies . . ." will examine the role of women in the United States between 1750 and 1815. Co-sponsored by a beauty products company and a cigaret manufacturer, the official Bicentennial exhibit will include a first edition of feminist Mercy Otis Warren's "History of the American Revolution" with her notations and a sword that belonged to Deborah Sampson Gannett, who fought actively in the Revolutinnary War at Yorktown, N.Y. (UPI)

We've Flipped!
over our new styles
and so will you
12½% OFF on all
Our First Quality Clothes
Ladies • Juniors • Girls
A small deposit will hold any item in lay-away
HOURS: Daily 10-5:30, Thurs. 'til 9 P.M., Sun. 11-4
Windsor SAMPLE Outlets, Inc.
1401A E. PALATINE RD.
ARLINGTON HEIGHTS 259-3444

FROSTING SPECIAL SAVE $5
Frosting a la mode... and the mode is YOU
REG. 27.50 NOW 22.50
Offer Expires April 10
All-over frost? A few bold streaks or tips? Soft tone on tone? Gentle front-face halo? Whichever suits your taste, our trained colorist will select just the strands for the perfect effect! And then achieve that effect with Roux Sheer Delight, that wonderful creme hair lightener that is so quick. And conditions as it lightens. Come in, let us show you: consultation without charge.
ROUX Sheer Delight
the beauty parlour
2 LOCATIONS
Buffalo Grove Mall
Buffalo Grove
394-3412
415 E. Euclid
Mt. Prospect
(Next to Randhurst)
398-6860

PUBLIC NOTICE
Over 50,000 Yards OF FAMOUS BRAND CARPETING
NOW ON SALE
AT WHOLESALE PRICES
$6.95 sq. yd. inst. w-pad to $10.95 sq. yd. inst. w-pad
YOUR PRICE INCLUDES
• Heavy Padding • Custom Tackless Installation
• All Seaming • Special Fittings
• Free Delivery • Free Measurements
No Extra Charge For Stairs or Concrete Floors
UNBELIEVABLE!
Every Yard of Carpet In Our Stock is
ON SALE Now at these low, low prices
Over 50,000 Yards To Choose From
All Under $10.95 Yd.
Installed With Pad - Budget Terms
Choose From These Famous Mills
Aldens, Alexander Smith, Armstrong, Atlantic, Berwick, Bee Hive, Blue Ridge, Celestial, Charter, Cherokee, Colony, Columbus, Commander, Coronet, Crest, Custom House, Downs, Eagle, Exclusive, Executive, Galaxy, General Felt, Holly Tex, Horizon, Imperial, Jonas, Jordan, Landmark, Laurel Crest, (a field Crest Co.), Lewis, Masland, Monarch, Nordic, Queen, Salem, Selck, Stratton, Sweetwater, Trend, Vantage, Venture, Viking, Volunteer, Walter, Whitecrest, World
CARPET WHOLESALERS, Inc.
A Direct Mill Outlet
5708 Dempster • Morton Grove • 966-0877
1½ Blks. W. Of Edens At Dempster St. Exit
Open Daily 9 'til 9 . Sat. 9 'til 5 . Sun 11 'til 5

KODACOLOR FILM
Printed on deluxe silk-finish paper
ANY 12 EXPOSURE ROLL $1.49
Add 10¢ for fast Mail Back.
20 EXP 126-110 $2.80
20 EXP 35 MM $3.50
BORDERLESS PRINTS 126-110-135 only
(BORDERS ONLY) 120-127-620 Roll
Offer ends 7-31-76
(COUPON) SUPER 8 FILM REGULAR 8 FILM 126 20 SLIDES 135-20 SLIDES 110-20 SLIDES DEVELOPED $1.49 GAF Processing
SLIDES 36 Exposure DEVELOPED $2.25 GAF Processing (COUPON)
This Coupon must accompany film when dropped off for processing
Skrudland's
1720 Rand Road
Palatine, Ill. 60067
358-9444
6440 W. Diversey Ave.
Chicago, Ill. 60635
637-3177

Cooking is nice with Sugar 'n Spice
Every Thursday in The Herald.

WOMEN'S WORLD • LARGE SIZES •

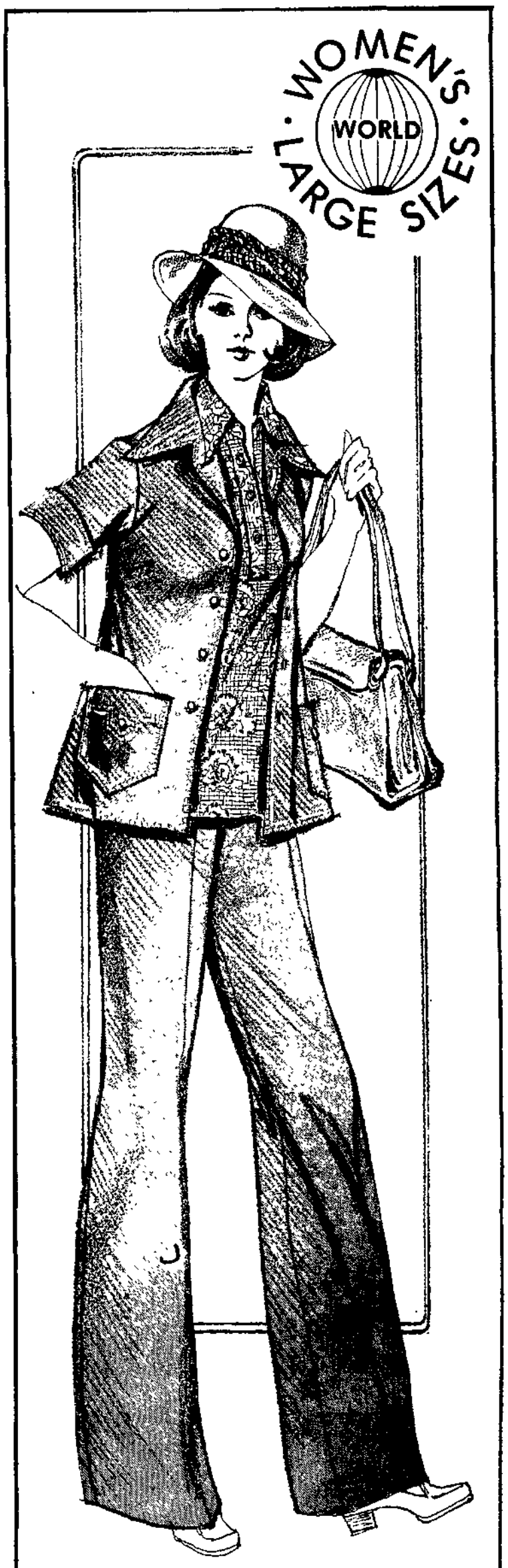

City-ready DENIMS
by MR. ALEX
MR. ALEX gives you great-fitting denim separates that are fresh for Spring and ready for anything. Heading for the office or meeting friends for lunch . . . go looking morning fresh. Sharp, white top-stitching on jacket lend a tailored effect that is complemented by a soft, floral overblouse.
Jacket with snap closing. Side vents. 38-46 $32
Pull-on pants. 30-40 $20
Both in denim blue. Polyester.
Short-sleeved shirt with front placket. Arnel Triacetate.
Denim blue/red print. 38-46 $19
Women's World
Main Floor
Crawford's
ROLLING MEADOWS SHOPPING CENTER
PHONE 255-4333 • OPEN SUN. 11-4:30

Elliott-Proudfoot

Mary Anne Elliott will be a June bride. Her engagement to David C. Proudfoot, son of Mr. and Mrs. Willis C. Proudfoot, Mount Prospect, is announced by her mother, Mrs. Claude Elliott. She is also the daughter of the late Mr. Elliott.

A graduate of the University of Illinois, Mary Anne is employed by Marshall Field & Co., Chicago. David, a graduate of Prospect High and the University of Dubuque, is also with Field's, Chicago.

Riches-Sheehan

Mr. and Mrs. Bert Riches, Swanton, Ohio, announce the engagement of their daughter, Marta Dee, to Timothy Sheehan, son of Mr. and Mrs. John Sheehan, Arlington Heights.

Marta is a '74 graduate of the University of Toledo and is now a senior programmer at Addressograph-Multigraph, Mount Prospect. Her fiance, a '65 graduate of St. Viator High and a '69 graduate of the Illinois Institute of Technology, is employed as a systems programmer by Montgomery Ward, Chicago. The couple plans an August wedding.

Toblesky-Adler

Mr. and Mrs. Walter H. Toblesky, Chicago, are announcing the engagement of their daughter, Diane, to Roger Adler, son of Mr. and Mrs. Matt M. Adler, Mount Prospect. The couple will marry in June.

Diane, whose parents are former area residents, is a graduate of Prospect High and in June she will graduate from the National College of Education in Evanston. Her fiance, also a graduate of Prospect High, studied at Harper College and is now a professional musician and music teacher.

Fahn-Hepler

Jacqueline Dee Fahn and Robert Paul Hepler, son of Mr. and Mrs. Arvin Hepler of Madison, Wis., are planning a June wedding. The couple's engagement and approaching marriage are announced by Jackie's mother, Barbara Prothero, Rolling Meadows.

A '74 graduate of Rolling Meadows High, Jackie earned an associate degree from Harper College in food service management and is employed in Winnetka. Paul is employed by Demco and is working on a degree in industrial arts at the University of Wisconsin.

Birth notes

(Continued from Page 2)

Joshua Aaron Vincent, March 20 to Mr. and Mrs. W. Russell Vincent, Hoffman Estates. Brother of David. Grandparents: the Ed Knights, Chicago; the Willard Vincents, River Grove.

Robert Randall Merkel Jr., March 20 to Mr. and Mrs. Robert R. Merkel, Schaumburg. Grandparents: Mr. and Mrs. Robert Kross, Mr. and Mrs. James Merkel, all of Hoffman Estates.

Amanda Ann Drury, March 20 to Mr and Mrs Thomas Drury, Arlington Heights. Sister of Jennifer, Jodie. Grandparents the Joseph Drurys and the George Barths, all of Chicago.

Shawn Michael Lessner, March 21 to Mr. and Mrs. Philip Lessner, Palatine. Brother of Kimberly, Philip, Kurt, Jennifer. Grandparents: Mr. and Mrs R Finkler, Rolling Meadows. Mrs. Jo Lessner, Chicago.

Amy Marie Cox, March 21 to Mr. and Mrs. Ronald L. Cox, Hoffman Estates. Sister of Matthew. Grandparents. Mr. and Mrs. Jack Newlin, Eugene, Ore.; Mr. and Mrs. Harley Cox, Coffeyville, Kan. Area great-grandmother: Mrs Ida Druhot, Mount Prospect.

LUTHERAN GENERAL

Richard Erwin Alten, March 11 to Mr and Mrs Charles J. Alten, Arlington Heights. Grandparents: Helen Alten, Prospect Heights; Mr. and Mrs. Louis Ortez, Glen Ellyn. Great-grandmother Mary Alten, Mount Prospect.

Mark Allen Grange, March 11 to Mr and Mrs. Lee Grange, Rolling Meadows. Brother of Monty. Grandparents. Mr and Mrs Ray Lindblad, Yakima, Wash; Mr and Mrs. John Grange, Chugwater, Wyo.

Randee Beth Senescu, March 11 to Mr. and Mrs. Steven J. Senescu, Wheeling. Sister of David. Grandparents: Mr and Mrs. Oscar Seidman and Mrs Selma Senescu, all of Chicago.

Bryan Scott Croissant, March 12 to Mr. and Mrs. Richard Croissant, Palatine. Brother of Jennifer. Grandparents: the James Krohns, Palatine; the Edward Welczoreks, LaSalle, Ill.

James Arthur DalCerro, March 12 to Mr. and Mrs. James E. DalCerro, Schaumburg. Grandparents: Mr. and Mrs. Donald A. Knauss, Des Plaines; Mr and Mrs. James G. DalCerro, Mount Prospect.

Kimberly Ann Eisenhut, March 12 to Mr. and Mrs. Norm Eisenhut, Des Plaines. Sister of Ricky. Grandparents: the Dale Kreuschers, Kenosha, Wis.; the Alex Eisenhuts, Chicago.

Shawn Michael Halloran, March 12 to Mr. and Mrs. Jack Halloran, Buffalo Grove. Grandparents: Mr. and Mrs. Alex Kaszubski, Cicero; Mr. and Mrs. John Halloran, Chicago.

Melissa Louise Kissane, March 12 to Mr. and Mrs. William Kissane, Wheeling. Sister of Billy. Grandparents: Mr. and Mrs. John Czurylo and Mr. and Mrs. William Kissane, all of Chicago.

Kyle Matthew Garifo, March 13 to Mr. and Mrs. Lawrence J. Garifo, Elk Grove Village. Brother of Todd, Brett. Grandparents: Mr. and Mrs. Myron Kratz, Peru, Ill., Mr. and Mrs. John Garifo, Oglesby, Ill.

Denise Marie Naspinski, March 13 to Mr. and Mrs. Bruno Naspinski, Des Plaines. Grandparents: Mr. and Mrs. Sam Coroscenti and Mrs. Mary Naspinski, all of Chicago.

Ann Marie Sanchez, March 14 to Mr. and Mrs Adriana Sanchez, Wheeling. Grandparents: Dan Sanchez and Mrs. Julia Sanchez, both of Wheeling.

Timothy Paul Akins, March 15 to Mr. and Mrs. John C. Akins, Buffalo Grove. Brother of John Jr., Michelle. Grandparents: Mr. and Mrs. DeWayne Williams, Northfield; Mr. and Mrs. C. E. Akins, Newton, Iowa.

Scott Edward Bielech, March 15 to Mr. and Mrs. T. Bielech, Prospect Heights. Grandmother: Mrs. Patricia Bielech, Prospect Heights.

Grand Frame, Inc.
123 E. Davis at Arl. Hts. Rd.
Arlington Heights
253-9393
Do-it-yourself & Custom Picture Framing
We can help you create a beautiful selection for your picture
- Mats Glass Frames
- Ready-made in stock
- We give you personalized service

We frame everything!
Daily 10 to 6 Mon., Thurs., Fri. to 9
Sat. to 5 Sun. 11 to 4
Master Charge & BankAmericard

EARLY SPRING CARPET CLEARANCE

All these prices Do Include Custom Installation on Heavy Rubber Pad NO EXTRAS

BANK FINANCING AVAILABLE

CABIN CRAFT SHORT HEAVY NYLON SHAG
11 decorator colors, 5 solids and 6 tweeds to choose from.
9.95 Sq. yd. COMPLETELY INSTALLED

"Limelighter"
Two tone Nylon cut pile. Silky blend of colors produces a beautiful two toned look to enhance any setting. Available with a subtle patterned effect. Gold green brown beige, rust & blue. Completely installed over rubber pad
10.95 Sq. yd. COMPLETELY INSTALLED

HEAVY NYLON PLUSH SHAG
Wonda Weave Plush texture in five beautiful colors. White Brown, Orange, Gold, Royal Blue Rust and Green
9.95 Sq. yd. COMPLETELY INSTALLED

HEAVY NYLON BODY SHAG
10.95 Sq. yd.
Limited Colors COMPLETELY INSTALLED

SPECIAL VALUE FROM NATIONALLY KNOWN MILL
EXTRA HEAVY NYLON PLUSH SHAG
A real luxury carpet. Regular price $19.95 now for a limited time
$13.95 Sq. yd.
COMPLETELY INSTALLED
COMPLETE RANGE OF DECORATOR COLORS

Many other unadvertised Specials
SHOP NOW AND SAVE
STORE HOURS: MON.-FRI. 10-9
SATURDAY 10-6, SUNDAY 11-5

Swift CARPET & RUGS
804-808 W. NORTHWEST HWY., ARLINGTON HTS PHONE 253-4370
TWO LOCATIONS
Also 17 N. MAIN ST. LOMBARD PHONE 629-0294

"SO YOU'RE PLANNING A WEDDING...
YOU DESERVE THE BEST!

Our beautiful banquet rooms accommodate from 25 to 800 people. We feature luscious Wedding Lunches or Dinners and at SENSIBLE PRICES! The menus are extensive and, making your selections, you can count on the tastiest dishes ever prepared anywhere. We can also arrange for a band and the Wedding Cake — A Masterpiece every time, no matter what your choice.

Phone 742-5200
Conveniently located on Rte 20 Lake Street 5 Min West of Barrington Rd ONLY MINUTES FROM O HARE!

Villa Olivia Country Club Inc.

OPEN TO THE PUBLIC
Please Call FOR More INFORMATION and FREE Color Brochure Our staff is ready willing and able to help you

Chicagoland's Most Beautiful Country Club

IT'S OUR FANTASTIC 15% to 30% OFF Wallpaper Sale!
LAST 4 DAYS!
INCLUDES EXCLUSIVE DESIGNER PAPERS! FRENCH 'N BELGUIM WALL COVERINGS TOO! MINIMUM 2 ROLL ORDER
Our paper is coded for easy finding
blake interiors
400 W. Dundee - Buffalo Grove
ph 459-0830

Thom McAn
Play it safe with a Safety Toe

Work safely, walk softly and play comfortably in long-wearing steel "safety toe" boots from Thom McAn. Save your hard-earned money, too, at this special low price.

Special $15.00 Reg. $18.99
Steel Safety Toe

Check these features:
- Top grain cowhide uppers
- Neoprene welting
- Durable crepe soles

These popular styles available at regular prices:

Land Rover – This popular Byrolean 6 inch work boot features oil resistant Neoprene crepe soles and heels. Leather-lined steel toe boxes and leather innersoles insure your safety and comfort
$22.99

The Navy Oxford – You get all the features of a rugged work shoe in this smooth sleek dress shoe style: storm welt, Neoprene Nitro-crepe soles and heels, leather lined steel toe boxes
$21.99

Footglove – This brown dress shoe features deer grain leather uppers and the famous Thom McAn soft linings. Chemigum soles and Goodyear Wingfoot heels help you to walk softly all day every day
$24.99

This store only:
Mt. Prospect, 916 East Rand Rd.
Thom McAn

Walgreens worth COUPON!

CEPACOL 32-oz. Mouthwash & Gargle

April 1-2-3, 1976. Limit one.

1.29

Without coupon $1.39

LIMIT ONE COUPON PER CUSTOMER

Walgreens worth COUPON!

32-oz. JOY

LIQUID FOR DISHES

Apr 1-2-3, 76 Limit 1

With 20¢ Off Label **89¢**

Without coupon, $1.09

LIMIT ONE COUPON PER CUSTOMER

Walgreens worth COUPON!

COUGH DROPS

Popular 20¢ & 25¢ Brands

Apr 1-2-3, 1976. Limit 2 **2 FOR 25¢**

Regularly 2 packs 37¢

LIMIT ONE COUPON PER CUSTOMER

Walgreens worth COUPON!

Star-Kist Tuna

Chunk Light, 6½-oz.

Apr 1 2 3 76 Limit 2.

49¢

Regularly 59¢

LIMIT ONE COUPON PER CUSTOMER

GREENBROOK SHOPPING CENTER
Route 20 & Lake St. Hanover Park
1 Mile East of Barrington Rd.

ARLINGTON MARKET
Kensington & Dryden near NW Hwy.

MOUNT PROSPECT PLAZA
Rand Road (12) & Central

NORTHPOINT SHOPPING CTR.
330 E Rand, Arlington Heights

TRADEWINDS SHOPPING CENTER
1444 W Irving Park Rd Hanover Park

THE GROVE SHOPPING CENTER
Arlington Heights & Buesterfield Rd

THE MARKET PLACE
Route 83 & Golf Rd., Des Plaines

PALATINE MALL
Hicks & Northwest Hwy.

SCHAUMBURG
N E Corner Roselle & Golf

OAKTON SQUARE SHOPPING CTR.
1045 Oakton

SALE PRICES THURS., FRI. & SAT.

Limited-time Sale Prices are indicated by "Sale!" Any others are our low everyday Walgreen prices. Look for the As Advertised Signs in Our Stores

Ample stocks have been ordered, but if a sell-out occurs, see our Cashier for a RAIN-CHECK on any reorderable item.

Selection! Quality!

Get your Walgreens worth!

Convenience! Savings!

Your BankAmericard welcome here

master charge THE INTERBANK CARD

Come See, Come Save!

All Chicagoland Walgreens Join In Celebrating the

GRAND OPENING

OF OUR BRIGHT NEW STORE, AT

32 W. LAKE ST., in the

Green Meadows

SHOPPING CENTER, IN

ADDISON, ILL.

Yes, All Items In This Ad, except liquor, Also On Sale At This New Addison Store

Some regular prices quoted may vary at some stores Right reserved to limit quantities on all items. © WALGREEN CO., 1976

SUPPOSITORIES

'Worthmore' GLYCERIN

Sale! JAR OF 12 **29¢** Limit One

Regularly 49¢

Color Film

Walgreens 126 or 110 12-exposure cartridge for color prints

Sale! REG. $1.09 **88¢**

SHEER SANDALFOOT KNEE-HI's

100% nylon. Beige or taupe.

Sale! REG. 48¢ PAIR

#646 Worthmore

4 prs. for $1

SOLID MILK CHOCOLATE EGGS

Wrapped In Foil

Reg. 99¢ 10-oz bag

Sale! **88¢** Limit one

3-LBS. GRASS SEED

Fast Germinating "ALL-GREEN" MIXTURE

Sale! REG. $1.29

99¢

Scotts TURF BUILDER

MAKES YOUR GRASS MULTIPLY ITSELF

5,000 SQ. FT. BAG

7.95

Big Selection 'Excel' Flower & Vegetable Seed

Sale! **9¢** Ea.

GIANT ROLL VIVA Towels

Sale! REG. 65¢

49¢ Limit one

Torso Trimmer

Helps You Stay In Shape!

Easy to use exerciser helps you keep trim with only minutes a day use.

REG. $3.99 Sale! **2.99** Limit Two

Healthy, Live Growing GARDENIA Plant

In a 3-Inch Plastic Pot

Sale! REG. $1.29

99¢

LIQUOR DEPT. Sale!

Drewrys 6-Pak Beer

12-oz. no-dep. bottles (limit 4 6-packs)

1.09

SHASTA Sale!

Regular or Diet flavors **6** 12-oz. cans **89¢**

Hiram Walker's **TEN HIGH BOURBON** FIFTH **3.49** Sale!

Philadelphia The Heritage Whisky QUART **3.79** Sale!

Canadian Mist CANADIAN WHISKY FIFTH **3.59** Sale!

House of Stuart SCOTCH ½-Gallon **9.59** Sale!

Fleischmann Dry GIN QUART **3.89** Sale!

Vladimir VODKA ½-GALLON **6.69** Sale!

Tribuno Vermouth Sweet or Dry FIFTH **1.49** Sale!

JOSE CUERVO Imported **Tequila** FIFTH **5.29** Sale!

Paisano Red Table WINE Gallon **2.99** Sale!

Giacobazzi Lambrusco Red Table Wine FROM ITALY FIFTH **1.79** Sale!

All liquor prices plus state and any county tax

A Great American Tradition

Since Colonial times, ham has held a special place at the Easter table. The pork packing industry, importing pigs from England and continental Europe, flourished in both northern and southern colonies by the time the Declaration of Independence was signed. Later, porkers moved westward with the pioneers, and with them traveled the tradition of ham for Easter.

Writing of life in the colonies, poet Henry C. Knight related, "A meat-house is one of the first houses built, hung on all sides with chines, middlings, joles and hams . . ." Mount Vernon, like most plantations, boasted a smokehouse which provided ham for George and Martha Washington's table

In Colonial times, the curing and smoking of pork was followed by long soaking and simmering prior to roasting By contrast, today's cook can enjoy tradition with ease. For the modern version of this fine meat comes boneless — packaged fully-cooked or canned. These hams make minimum demands on the host or hostess, yet yield maximum eating satisfaction with tender, juicy and flavor-packed meat.

Canned hams, in common with other fully-cooked hams, need only be roasted to 140 degrees to serve hot for the feast. Dressed for Easter with a glaze and topped with flowers fashioned with fruit, a baked ham is bright as an Easter bouquet. To "gild the lily" for this special meal, surround the elegant ham with hot bacon pinwheels centered with tangy pieces of watermelon pickle

For a dessert spectacular that's both fun and flavorsome, prepare ahead an Easter Orange Velvet Pie Chocolate marshmallow eggs, nested in tinted shredded coconut, top its delightfully creamy yet light filling in a flaky pastry crust.

Easter Orange Velvet Pie

- 1 package (3 ounces) orange flavored gelatin
- 1 package (3 ounces) lemon flavored gelatin
- 2 cups boiling water
- ¾ cup frozen orange juice concentrate
- 2 drops red food coloring
- 1 pint dairy sour cream
- 1 single baked pie shell*
- 6 to 8 chocolate marshmallow eggs
- ⅓ cup shredded coconut tinted green

Dissolve orange and lemon gelatin in boiling water. Stir in orange juice concentrate and red food coloring and chill until partially congealed. Add sour cream and beat with electric mixer for 3 to 5 minutes or until smooth. Turn filling into baked pie shell. Arrange eggs in circle on top of pie, pressing lightly to partially submerge. Arrange coconut around edge of eggs to form nests Chill 1 hour or until firm. Serves 6 to 8.

Note: To tint coconut, combine water and green food coloring and toss with shredded coconut.

*Single Baked Pie Shell

- 1½ cups Homemade Pastry Mix**
- 2 to 4 tablespoons ice water

Add water to mix, a small amount at a time, mixing quickly and evenly until dough just holds in a ball. Roll to about ⅛ inch thickness and line 9-inch pie pan, allowing 1 inch pastry to extend over edge. Fold overhanging pastry under crust and crimp edge. Prick pastry with a fork. Bake in very hot oven (450 degrees) 8 to 10 minutes.

**Homemade Pastry Mix

- 7 cups flour
- 4 teaspoons salt
- 1¾ cups lard for soft wheat flour or
- 2 cups lard for hard wheat flour

Mix flour and salt well. Cut lard into flour mixture with a fork or pastry blender until crumbs are about the size of small peas. Cover and store in refrigerator until ready to use. This mixture will keep at least a month in refrigerator. Yield: 10 cups pastry mix.

Glazed Baked Ham — Tasty Bacon Garnish

- 7 to 10-pound canned ham
- ½ cup apple jelly
- 1 jar (10 ounces) sweet pickled watermelon rind
- 1 teaspoon lemon juice
- 12 to 16 slices bacon

Place ham on a rack in an open roasting pan. Insert roast meat thermometer so the bulb is centered in the thickest part. Do not add water. Do not cover. Roast in a slow oven (325 degrees) until meat thermometer registers 130 degrees. Combine apple jelly with 1 tablespoon of syrup from watermelon rind and lemon juice in small sauce pan. Cook slowly, stirring until smooth. Brush warm glaze over ham and return to oven until thermometer registers 140 degrees. Allow approximately 15 to 18 minutes per pound. Remove ham and turn oven up to 400 degrees*. Place bacon slices on rack in a pan (broiler pan may be used). Bake for 15 minutes (until almost done) Immediately wrap each bacon slice around a piece of watermelon rind, securing with small wooden pick, and bake 2 to 4 minutes.

*Bacon can be baked in oven with the ham at 325 degrees for 20 to 25 minutes before wrapping around rind.

Note: To decorate ham, arrange canned apricot halves, maraschino cherries, slivers of lemon peel and strips of green onion on top of glazed ham to form flowers 5 minutes before end of cooking time. Brush fruit and stems with glaze and return to oven.

Time Table for Hams

(Roasted at 325 degrees oven temperature)

Type and Style	Weight	Approximate Total Cooking Time
Canned Hams	1½ to 3 pounds	1 to 1½ hrs.
	3 to 7 pounds	1½ to 2 hrs.
	7 to 10 pounds	2 to 2½ hrs.
Boneless Ham, Fully-Cooked	3 to 5 pounds (half)	1½ to 1¾ hrs.
	7 to 10 pounds	2½ to 3 hrs.
	10 to 12 pounds	3 to 3½ hrs.
Bone-In Ham, Fully-Cooked	3 to 4 pounds (portion)	1½ to 1¾ hrs.
	5 to 7 pounds (half)	2 to 2¼ hrs.
	10 to 13 pounds	3 to 3½ hrs.
	13 to 16 pounds	3½ to 4 hrs.
Semi-Boneless Ham, Fully-Cooked	4 to 6 pounds (half)	1¾ to 2½ hurs.
	10 to 12 pounds	3 to 3½ hrs
Bone-In Ham, Cook-Before-Eating	3 to 4 pounds (portion)	2½ to 2¾ hrs.
	5 to 7 pounds (half)	3 to 3¼ hrs.
	10 to 12 pounds	3½ to 4 hrs.
	12 to 15 pounds	4 to 4½ hrs.

This gourmet cuisine is aimed at great heights

From a small box of chicken in 1930 to a lavish wine dinner today, airlines have placed growing importance on feeding their passengers. In the Chicago area one of the biggest passenger food services is operated by United Airlines.

More than 15,000 meals and snacks are prepared each day in its O'Hare kitchens, according to Marc Michaelson, United's Midwest public relations manager.

However, not all the prepared food is destined for United passengers. "We sell to other airlines, as well as hospitals and restaurants," he said.

The Marriott Hotels buy some of the foods made in the United kitchens — mainly pastries and rolls.

IN FACT, more than 40,000 dozen rolls are made each shift, flash-frozen while still warm from the ovens, he said.

The success of their operation is credited to "having a super recipe and using the best available ingredients," said Michaelson.

But at least the recipe-writing is the product of long hours of careful planning and work. United has test kitchens which simulate with as much accuracy as possible the flight conditions under which its food is served.

"Naturally, things taste a lot different on board than they do fresh from the ovens," said Michaelson.

There is also a big difference between cooking for a 747 and a 707, he said. "Food on the wide-bodied planes (747s and DC 7s) is cooked on board," said Michaelson. "On the narrow-bodied crafts it is simply kept warm."

IN ADDITION to preparing its regular meals, United also handles requests including kosher, vegetarian, diabetic, low cholesterol, low sodium, Hindu, Moslem, Oriental, soul and infant meals, he said. All passengers need to do is give the airline 24-hour notice for their preferences.

About $27 million a year is budgeted for United kitchens to finance an extraordinary volume of food. For example, each year, United uses 5,328,000 one-half pints of milk, 820,000 pounds of lettuce and 1,287,000 pounds of tomatoes.

From O'Hare, which is only one of many United kitchens in the U.S., 5,000 pounds of coffee and a million miniature bottles of liquor are served each month.

Besides the regularly prepared foods, United also fixes thematic dinners. Some of the scaled-for-home recipes from these special dinners follow.

MIKE FINK'S MISSISSIPPI JAMBALAYA

¼ pound sliced bacon, cut in 1-inch pieces
½ cup chopped onions
2 whole medium green peppers, seeded, cut into 1-inch strips
1 cup raw rice
2 cloves chopped garlic
1 pound whole pack tomatoes, chopped
¼ teaspoon thyme leaves
1 teaspoon salt
½ teaspoon black pepper
2 cups chicken stock
½ pound cooked smoked ham, cut into 2 by ½-inch strips
1 pound medium, raw shrimp, shelled and deveined
1 tablespoon chopped fresh parsley
3 ounces cooked peas
3 ounces sliced mushrooms

Using heavy skillet or pot large enough to hold 4 quarts, fry bacon until brown but not crisp. Remove from fat and set aside.

Add onion to bacon fat and cook until glossy; add cut green peppers. When peppers are wilted and glossy, add rice and fry until it also becomes glossy.

Add garlic, tomatoes, bacon, thyme, salt and pepper. Stir thoroughly, add chicken stock and ham strips.

Bring to a boil and cover pot, placing it into a 350 degree oven. After 15 minutes, add the shrimp, pushing them into the rice mixture. Cook an additional 7 minutes, covered, until rice is tender and has absorbed all the cooking juice. If additional moisture is needed, add more chicken stock. Top with peas and sauteed mushrooms. Serve in a casserole with freshly chopped parsley. Makes enough for 6 persons.

CORNISH GAME HEN MADEIRA

2 cups cooked wild rice
1 cup cooked white rice
1 small onion, finely diced
1 tablespoon vegetable oil
1 tablespoon butter
Salt and pepper
6 1-pound Rock Cornish Game Hens, partially boned

Saute onion in oil and butter over low heat. Do not brown. Add rice and mix well. Adjust seasoning and cool.

Divide stuffing into 6 equal portions and fill game hen cavities. Rub with butter, season with salt and pepper and roast in 350 degree oven for about 1 hour, or until a golden color.

Sauce Madeira
2 cups beef consomme
½ cup Madeira wine
1 tablespoon red currant jelly
1 tablespoon vegetable oil
1 shallot, finely chopped
½ cup chopped fresh mushrooms
2 tablespoons flour mixed with
2 tablespoons cognac
Salt and pepper to taste

Saute shallot and mushrooms in oil and 1 tablespoon butter over low heat. Do not brown. Add wine and boil down to ¼ of its volume. Add stock and jelly and boil again.

Add flour/cognac mixture slowly, stirring constantly with a wire whip until smooth. Reduce heat and simmer for 15 minutes. Adjust seasonings.

Stir in the remaining tablespoon of butter and strain.

Serve with Cornish game hen. Makes enough for six servings.

Vegetable yogurt

A major food manufacturer is test-marketing salad yogurt in four flavors: cucumber, tomato, beet and garden. The new products were developed with DRINC, which is an acronym for a dairy research organization in Rosemont, Ill.

Around 40,000 rolls are made each workshift

Completed units are installed on aircrafts.

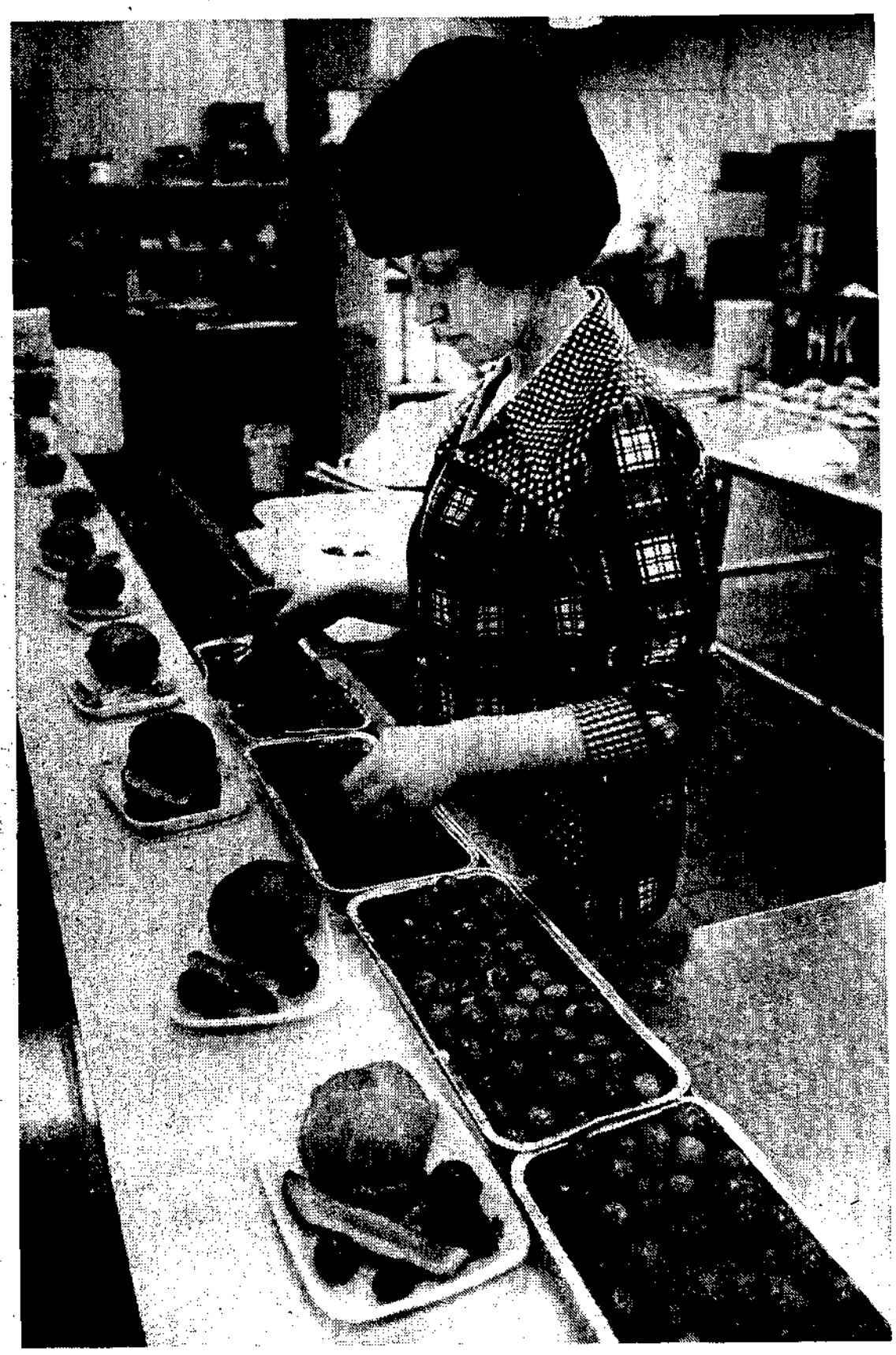

Conveyors make it possible to assemble 15,000 meals and snacks each day.

Live it up with 'Leisure' in your Saturday Herald.
• Places to go
• Things to do
• TV TIME week's viewing guide.

SAVE UP TO 65¢ ON INSTANT SANKA®
BRAND DECAFFEINATED COFFEE

Save 30¢ on one jar, or 65¢ on two jars.

Hurry and take advantage of a great offer from America's favorite decaffeinated coffee—SANKA® Brand Decaffeinated Coffee.

If you cut the coupon along the dotted line, you'll get a 30¢ saving when you buy one jar. But a better idea is to cut along the solid line and save a big 65¢ on two jars, any size. It's a tasty deal. Either way.

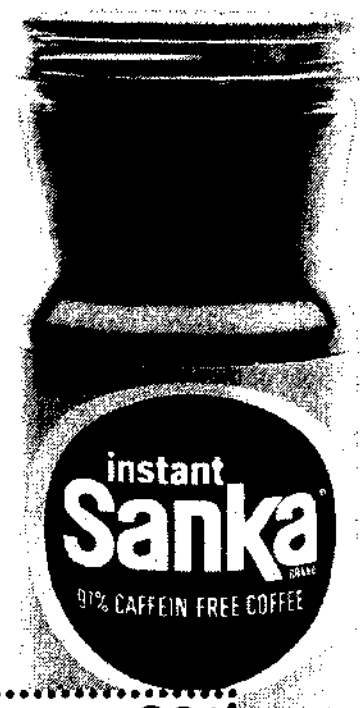

©General Foods Corporation 1976.

30¢ STORE COUPON 30¢

SAVE 30¢ ON ONE JAR OF SANKA®
Brand Decaffeinated Coffee

GENERAL FOODS CORPORATION

NBO 36576

Take this coupon to your grocer now. Worth 30¢ when you buy one (any size jar or can) of SANKA® Brand Decaffeinated Coffee or 55¢ when you buy two (any size jars or cans) of SANKA® Brand Decaffeinated Coffee.

MR. GROCER—General Foods Corporation will redeem this coupon for the face value plus 5¢ for handling if you receive it on the sale of SANKA® Brand Decaffeinated Coffee and, if given request, you submit evidence that sufficient stock to cover General Foods Corporation. Coupon may not be assigned or transferred. Customer must pay any sales tax. Void where prohibited, taxed or restricted by law. Good only in U.S.A. Cash value 1/20¢. Coupon will not be honored if presented through outside agencies, brokers, or others who are not retail distributors of the merchandise specifically offered by us to present coupons for redemption. For redemption of properly received and handled coupons mail to: GENERAL FOODS CORPORATION, Coupon Redemption Office, P.O. Box 103, Bankdale, [illegible]

Good only upon presentation to grocer on purchase of SANKA® Brand Decaffeinated Coffee. Any other use constitutes fraud. Offer limited to one coupon per purchase.

COUPON EXPIRES March 31, 1977

STORE COUPON

SAVE 65¢ ON TWO JARS OF SANKA®
Brand Decaffeinated Coffee

GENERAL FOODS CORPORATION

NBO 36576

65¢ 65¢

BUDGET FOOD STORE

Now . . . Warehouse Meat Prices!

WE WELCOME Food Stamp Shoppers

STORE HOURS
MONDAY — CLOSED
TUESDAY AND WEDNESDAY 12 NOON TO 9 P.M.
THURSDAY — 10 A.M. TO 9 P.M.
FRIDAY — 10 A.M. TO 9 P.M.
SATURDAY — 10 A.M. TO 7 P.M.
SUNDAY — 11 A.M. TO 5 P.M.

ARE AT THE Budget Food Store

GOLF & MEACHAM RDS., SCHAUMBURG (NEXT TO TURNSTYLE)

WHERE YOUR FAMILY'S FAVORITE MEATS NOW COST EVEN LESS!

Burny Bros.

30% Off!
ON ALL BURNY BROS. PRODUCTS
PRICES ON THIS PAGE EFFECTIVE TUES., MAR. 30 THROUGH SUN., APR 4, 1976, AT THE BUDGET FOOD STORE, GOLF & MEACHAM RDS., SCHAUMBURG.

Lower meat prices! That's the news shoppers want to hear! And that's just what you'll find at the Budget Food Store. Our warehouse meat prices mean you'll save even more on favorite meats . beef, poultry, pork, even pre-packaged convenience meats!

And, just how is this possible? Well, one reason is the meat supply is currently larger than the demand. When it costs us less, it costs you less. Another reason, simply stated, is that, like you, our meat experts are constantly looking for new ways to pass additional savings along to you

Basically, warehouse meat prices represent the lowest possible prices, based on current market conditions — and they're only at the Budget Food Store. Why not compare our newest "warehouse" prices for yourself this week?

REFRESHING
Coke, Tab, Or Fresca ONLY
8 16 OZ. BTLS. **59¢** + DEP.
WITH THE COUPON BELOW

GROCERY LIMIT ONE COUPON PER CUSTOMER — 40¢ CASH VALUE A
GOOD TUES., MAR 30, THRU SUN., APR 4, 1976
GET 8 — 16 OZ. RETURNABLE BTLS. OF
Coke, Tab, or Fresca
ONLY **59¢** + DEP.
WITH THIS COUPON AND A $5.00 OR MORE PURCHASE PRICE WITHOUT COUPON SALE PRICE 99¢ + DEP GOOD ONLY AT YOUR SCHAUMBURG BUDGET FOOD STORE LIMIT ONE COUPON PER CUSTOMER
BUDGET FOOD STORE

ALL GRINDS FOLGERS OR HILLS BROS. **Coffee** 2 LB CAN **$2.87**

RICH 'N READY **Orange Juice** 64 OZ BTL **49¢**

DECORATED OR ASSORTED **Scot-Towels** ROLL **48¢**

ORE IDA HASH BROWNS OR **Potatoes O'Brien** 24-32 OZ PKG **49¢**

• BRICK • SWISS • MUENSTER • MOZZARELLA — SARGENTO **Sliced Cheeses** 5.6 OZ PKG **59¢**

LAUNDER MAID **Bleach** GAL BTL **49¢**

HANDY — HEFTY **Lawn Bags** PKG OF 10 **$1.49**

TENDERCUT BEEF LOIN (WEDGE OR PIN BONE) **Sirloin Steak** LB. **$1.27**

TENDERCUT BEEF LOIN **T-Bone Steak** LB **$1.47**

TENDERCUT BEEF CHUCK **Blade Steak** LB. **53¢**

TENDERCUT BEEF CHUCK **Blade Pot Roast** LB **73¢**

TENDERCUT — BEEF CHUCK CROSS RIB OR **Arm Pot Roast** LB. **87¢**

TENDERCUT BONELESS **Beef For Stew** LB **$1.09**

TENDERCUT — BEEF ROUND/RUMP BONELESS **Rump Roast** LB **$1.19**

TENDERCUT BEEF ROUND **Sirloin Tip Roast** LB **$1.29**

TENDERCUT — BEEF **Short Ribs or Shanks** LB. **68¢**

GOVT INSP PORK LOIN BLADE OR SIRLOIN **Pork Chops** LB **$1.29**

U S D A GRADE "A" COUNTRY STYLE **Chicken Legs** LB. **58¢** (WITH BACK PORTION)

U S D A GRADE "A" COUNTRY STYLE (WITH BACK PORTION) **Chicken Breasts** LB **73¢**

OSCAR MAYER **Sliced Bacon** 1 LB. PKG. **$1.43**

SWIFT'S BROWN 'N SERVE SAUSAGE **Links or Patties** 8 OZ PKG **97¢**

TENDERCUT BEEF **Round Steak** LB. **$1.03** THIN SLICED $1.13 LB

TENDERCUT BEEF ROUND/OR TIP **Cubed Steak** LB **$1.47**

TENDERCUT BEEF SMALL END **Rib Roast** LB **$1.27**

TENDERCUT BEEF — SMALL END **Rib Steak** LB **$1.27**

FRESHLY GROUND APPROX 70% LEAN **Ground Beef** PKGS OF 10 LBS OR MORE LB **58¢**

FRESHLY GROUND APPROX 70% LEAN PKGS OF 5 LBS OR MORE **Ground Beef** LB **63¢**

U S D A GRADE "A" FRESH **Whole Fryers** LB. **45¢**

JENNIE O **Turkey Meat Loaf** 2 LB PKG **$1.69**

TENDERCUT BEEF **Rib Club Steak** LB. **$1.37**

TREASURE ISLE COOKED **Shrimp** 8 OZ PKG **$1.19**

HOT OR MILD **Italian Sausage** LB. **$1.39**

DUBUQUE **Cheese Furters** 12 OZ PKG **98¢**

JEWEL **Sliced Bologna** 8 OZ. PKG. **59¢**

JEWEL **Imported Ham** 6 OZ PKG **$1.29**

ICEBERG **Head Lettuce** **29¢** HEAD

TEMPTING SWEET **Bananas** LB. **18¢**

RED & WHITE **Potatoes** 20 LB. BAG **$1.69**

JONATHAN OR IDA RED **Apples** 3 LB. BAG **59¢**

BULK **Mushrooms** LB. **99¢**

FLAVORFUL **Green Onions** BUNCH **15¢**
NICE AND GREEN **Parsley** BUNCH **15¢**
1 LB PKG **Carrots** EA **15¢**

By "doing it yourself" at the Budget Food Store, you help control the low, low prices!

1. Pick up your marking pen . . .
2. Grab a cart . . .
3. Mark the price yourself . . .
4. And don't forget the Green Tag Specials!
5. Put your purchases on the counter . . .
6. Parcel and carry it yourself!
7. Spread the word — and tell your friends about us!
8. Then smile! You and your budget are happy again!
9. Thanks for shopping with us!

The Back-to-Basics Food Store
BUDGET FOOD STORE

SHOP DOMINICK'S AT ....

- Park Ridge — 1300 DEMPSTER ST. — 631-2477
- Palatine — 223 NORTHWEST HWY. — 358-5650
- Des Plaines — 767 GOLF RD. — 439-3440
- Rolling Meadows — 3131 KIRCHOFF RD. — 259-5540
- Hanover Park — 1440 IRVING PARK RD. — 837-9190
- Mt. Prospect — 1145-55 MT. PROSPECT PLAZA — 255-2950
- Park Ridge — 1900 S. CUMBERLAND AVE. — 696-2360
- Wheeling — 550 W. DUNDEE RD. — 541-5450
- Addison — 545 W. LAKE ST. — 543-0946
- Schaumburg — 20 E. GOLF RD — 882-7370
- Des Plaines — 1035 E. OAKTON ST. — 296-7731
- Hoffman Estates — 2350 W. HIGGINS RD — 844-0860
- Villa Park — 302 W. NORTH AVE. — 833-3990
- Hanover Park — 1250 LAKE ST. — 289-2330

All items on sale Thursday, April 1 thru Wednesday, April 7, 1976 unless otherwise indicated.

Dominick's reserves the right to limit quantities on all advertised and featured items.

master charge THE INTERBANK CARD

Dominick's FINER FOODS

Sweet California Seedless Eating
NAVEL ORANGES
Med. 138 Size ea. **5¢** Chicago lb. 19¢
Lg. 88 Size Ea. 10¢ Chicago lb. 25¢
Ex. Large 56 Size Ea. 16¢ Chicago lb. 27¢

Farm Fresh... Produce!

Northwest Grown U.S. No. 1 Medium 165 Size
D'ANJOU PEARS lb. **29¢**

Tender All
GREEN ASPARAGUS Medium Size lb. **59¢**
Large Size lb. 69¢

Garden Fresh • BROCCOLI
Fresh • EGGPLANT
Snow White • CAULIFLOWER
Tender Fresh • SPINACH
Ripe Italian Plum • TOMATOES
Your Choice lb. **49¢**

For Cole Slaw • SHREDDED CABBAGE
Fresh • GREEN KALE • COLLARDS • MUSTARD GREENS • TURNIP GREENS
Your Choice lb. **39¢**

U.S. No. 1 North Dakota A Size
ALL PURPOSE NATURAL COLOR
RED POTATOES 5-LB. BAG **59¢** 10 LB. BAG **99¢**

Fresh For Salads
BIBB LETTUCE ..... lb. **79¢**
Garden
FRESH CUCUMBERS lb. **39¢**
European
SEEDLESS CUCUMBERS lb. **59¢**
Crisp Garden Fresh
GREEN Medium Size PEPPERS ..... lb. **59¢**

All Grinds
HILLS BROS. COFFEE 2 lb. tin **2.79**
Limit 3 please
Thurs. Fri. Sat. Only!

FREE!

8-DIGIT 4 BUTTON MEMORY HANIMEX CALCULATOR

WITH $500 IN GOLDEN REGISTER TAPES... (Not Including Sales Tax)

BATTERY INCLUDED

To receive this 8 digit, four button memory Calculator absolutely FREE, just visit your favorite Dominick's and do your weekly shopping. Remember, though, to save your Golden register receipt tapes in the handy saver envelope available from your friendly checker. When you have saved $500 in Golden register tapes, we'll give you this wonderful calculator FREE!

FOLLOW THIS SCHEDULE

AMOUNT OF GOLDEN RECEIPTS	COST OF CALCULATOR
NONE *	$9.99 Plus Tax
$100 *	$7.99 Plus Tax
$200 *	$5.99 Plus Tax
$300 *	$3.99 Plus Tax
$400 *	$1.99 Plus Tax
$500 *	FREE Plus Tax

* Not including sales tax

AC ADAPTER $4.95

FUNCTIONS:
- addition - subtraction
- multiplication
- division
- percentage calculation
- power calculation
- mixed calculation
- memory calculation
- sign change - add.
- on/discount calculation
- operates on a single 9 volt battery or AC current with adapter.

SAVE UP TO $4.74 WITH DOMINICK'S IN STORE COUPONS!

Dominick's Saves You More on Passover Foods!

Manischewitz CAKE MIXES 12 oz. pkg. Sponge or Choc. ... Chiffon .... **79¢**
Manischewitz GEFILTE FISH ..... 24 oz. jar **1.39**
Manischewitz 24 oz. JAR FISHLETS ..... ea. **1.39**
Streits EGG MATZO .. 12 oz. pkg. **89¢**
Canfield's Asst'd PASSOVER BEVERAGES 4 qt. btls. **$1** plus dep.

Thurs., Fri., Sat. Only Heritage House BUTTERTOP BREAD ..... 24 oz. loaf **49¢**
Quartered ALL SWEET MARGARINE 1-lb. pkg. **39¢**

Blueberry Waffles 11 oz., French Toast 8 oz. EGGO SPECIALS ..... pkg. **53¢**
Birds Eye Cut or French Cut GREEN BEANS 3 9 oz. pkgs. **95¢**

Del Monte CHUNK LITE TUNA 6½ oz. tin **49¢**

Heritage House COTTAGE CHEESE 1-lb. ctn. **65¢**

TRILLIS CANNED FOOD SPECIAL'S
- WHOLE KERNEL CORN with Peppers 7 oz. tin
- CREAM STYLE CORN 8½ oz. tin
- SWEET PEAS 8.5 oz. tin

Your Choice **10 for 99¢**

Betty Crocker CAKE MIXES Asst'd Varieties 18½ oz. pkg. **49¢**

COCA COLA 8 16 oz. btl. ctn. **99¢** plus deposit

WIN UP TO $1,000

Dominick's Own - Fresh

70% LEAN GROUND BEEF

69¢ lb.

Dominick's Own Fresh 70% Lean SUPER PROTEIN BEEF MIX ....lb. 59c

U.S.D.A. Graded Choice BONELESS CUBED STEAK lb. 1.49

Dominick's Own 70% Lean GROUND BEEF PATTIES Approx. 3 lb. pkg. lb. 89c

Fresh Cut Boneless BEEF STEW .....lb. 1.09

U.S.D.A. Gov't Inspected Fresh

QUARTERED FRYER LEGS & THIGHS

Including Back Portion lb. 59c

U.S.D.A. Gov't Inspected Quartered Fresh FRYER BREASTS Including Back Portion ....lb. 75c

Fresh FRYER GIZZARDS.....lb. 79c

USDA Graded Choice Meats

U.S.D.A. Graded Choice

BLADE CUT CHUCK ROAST

47¢ lb.

10¢ A LB. MORE FOR GRINDING OR FURTHER PROCESSING

U.S.D.A. Graded Choice ROUND BONE CHUCK ROAST .....lb. 69c

U.S.D.A. Graded Choice Blade CHARCOAL CHUCK STEAK.....lb. 65c

U.S.D.A. Graded Choice Boneless Rolled BOSTON OR CHUCK-EYE ROAST Fat Added lb. 99c

U.S.D.A. Graded Choice Standing BOSTON ROAST Bone In .....lb. 89c

U.S.D.A. Graded Choice Boneless ENGLISH STEAK (Patio Steak) lb. 1.49

U.S.D.A. Graded Choice Boneless MOCK TENDER STEAK.....lb. 1.49

U.S.D.A. Gov't Inspected Armour Veribest Pork

CENTER CUT PORK CHOPS

1.19 lb.

Thin Sliced lb. 1.29

Pork Savings Time!

U.S.D.A. Gov't Inspected Armour Veribest Pork LOIN PORTION PORK ROAST.....lb. 1.05

U.S.D.A. Gov't Inspected Armour Veribest Pork RIB PORTION PORK ROAST.....lb. 95c

U.S.D.A. Gov't Inspected Armour Veribest Pork FULL LOIN HALF PORK ROAST.....lb. 1.15

U.S.D.A. Gov't Inspected Armour Veribest Pork FULL RIB HALF PORK ROAST.....lb. 1.05

U.S.D.A. Gov't Inspected Armour Veribest BONELESS ROLLED PORK ROAST.....lb. 1.39

U.S.D.A. Gov't Inspected Armour Veribest Pork COUNTRY STYLE PORK RIBS.....lb. 1.05

U.S.D.A. Gov't Inspected Armour Veribest Pork BONELESS PORK CHOPS 1" thick reg. .....lb. 1.69

U.S.D.A. Gov't Inspected Armour Veribest Pork QUARTERED PORK LOIN Sliced 9 to 11 chops .....lb. 1.05

Cut To Your Specifications FREEZER SPECIAL WHOLE PORK LOIN 14 lb. avg. .....lb. 1.05

U.S.D.A. Gov't Inspected Armour Veribest Pork BONELESS PORK CHOPS ¾" Brown & Serve .....lb. 1.69

Dominick's Own Breakfast Treats!

Dominick's Own PORK SAUSAGE PATTIES .....lb. 59c

Dominick's Own HOT OR MILD ITALIAN SAUSAGE.....lb. 1.59

Dominick's Own COUNTRY STYLE PORK SAUSAGE.....lb. 69c

WIN QUIK CASH $1,000

Passover Favorites at Dominick's!

U.S.D.A. GOV'T INSPECTED FRESH FROZEN EMPIRE KOSHER MEATS

B.B.Q. WHOLE FRYERS.....lb. 1.29

WHOLE FRYERS.....lb. 98c

CUT-UP FRYERS.....lb. 1.09

FRYER LEGS.....lb. 1.09

FRYER BREASTS.....lb. 1.25

FRYER WINGS.....lb. 79c

FRYER LIVERS..... 8 oz. pkg. 1.05

WHOLE ROASTERS..lb. 1.19

WHOLE PULLETS.....lb. 1.09

CORNISH HENS.....lb. 1.39

HEN TURKEYS.... All Sizes lb. 95c

TOM TURKEYS.... All Sizes lb. 95c

Dominick's Deli Savings

Cudahy Bar S Brand MEAT WIENERS 1-lb. pkg. 79c

Cudahy Zesta Brand Sliced HARD SALAMI..... Chicago lb. 1.98 Suburban ½-lb. 99c

Corn King SLICED BACON Save Up To 30¢ 1-lb. pkg. 1.29

Old Fashioned Sliced

SMOKED HAM

1.89 lb.

At The Deli Counter

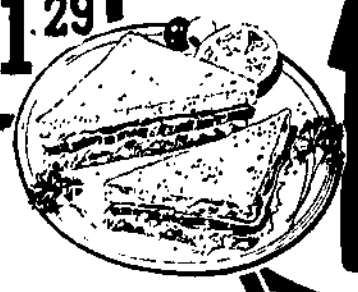

Dominick's Own Sliced

LUNCHEON MEATS

Meat, Beef or Garlic Bologna, Cotto Salami, Minced or Spiced Luncheon.

1.09 1-lb. pkg.

Dominick's Own Mayonnaise POTATO SALAD.....lb. 59c

Dominick's Own Sliced BAKED MEAT LOAF .... Chicago lb. 1.98 Suburban ½-lb. 99c

Domestic SLICED SWISS CHEESE . Chgo. lb. 2.19 ½ lb. 1.09

NEW AT DOMINICK'S

Free 15 oz. pkg. Sorrento RICOTTA CHEESE

When You Purchase Two Pkgs. at Reg. Price With Coupon In Store

Dominick's FINER FOODS

Get your free quik cash card at any Dominick's Food Store.

ONE TICKET PER CUSTOMER!

PLAY "QUIK CASH"

OVER 500,000 CASH PRIZES

CHANCES ARE OVER 200,000 TO WIN UP TO 1,000 IN CASH!

QUIK CASH

BE AN INSTANT WINNER!

You may, when you erase the gold spot, discover that you are an instant winner. For example, under the gold spot will be the words — "You have just won $5" — up to $1,000.00!

Congratulations to Our Winners!

$1,000 DOLLARS

Mr. & Mrs. L. Molterman, Carol Stream
Mr. Angelo Cavallazzi, Streamwood
Mr. Larry Saunders, Burbank, Il
Ms. Pam Van Winger, Romeoville
Mr. C. T. Steiner, Addison
Ms. Josie Klasowski, Chicago
Madeline Abraham, Oak Park
Virginia Shoretta, Calumet City, Il
Donald Heidkamp, Park Ridge
Dora Bailey, Buffalo Grove
Diane Haas, Niles
William Nelson, Burbank
Virginia Shoretta, Calumet City
Mrs. DeNester, Mt. Prospect
Stella Costaolouros, Chicago

$100 DOLLARS

Barbara Clennon, West Chicago, Il
Mrs. Hubacek, Mount Prospect
Richard Kidd, Schaumburg
Edward Schultz, McHenry, Il
Ron Alston, Chicago, Il
Mrs. David Fieder, Palos Hills, Il
William Terenzi, Westmont
Mrs. Joe Fortel, Calumet City
Mr. M. C. Jorco, Northbrook
Mrs. Kathy Tomasone, Addison
Mrs. Christine Peterson, Chicago, Il
Myth Yauch, Park Ridge, Il
Maria Fisher, Streamwood, Il
Mrs. Palermuel, Westchester
Mrs. John Hagan, Chicago, Il
Anne Stratton, Glen Ellyn, Il
Mrs. Joe Shochon, Chicago, Il
Mrs. Alexandra Samaras, Park Ridge, Il
Mr. Walter Marzeo, Des Plaines, Il
Diane Raisovich, Chicago, Il
Mrs. Janet Chandler, Tinley Park, Il
Theodore Litak, Chicago, Il
John Kavanaugh, Chicago, Il
Ms. Barb Jastrzembski, Chicago Ridge, Il
Mr. Larry Rossman, Lansing, Il
Ms. Estelle Schwartz, Skokie, Il
Mrs. Meisner, Skokie, Il
Ms. Nettie Gardner, Wilmette, Il

All-German menu

She favors ethnic meals

by LOIS SEILER

Cooking was just a routine chore for Dixie Mathisen Palatine until a friend piqued her curiosity five years ago Since then Dixie has attended four cooking classes at Harper College in International and gourmet foods and experienced a complete reversal in her tastes and interests

"It's a lot more fun than it used to be said Dixie whose culinary expertise now encompasses all types of ethnic dishes

One of her favorite meals to prepare is entirely German To please her husband, Ed, Dixie learned to make homemade noodles when they began their marriage, so Spaetzle was an easy accomplishment

Moister than a noodle dough, the Spaetzle mixture is spread on a bread board, cut into strips and dropped into boiling water It is delicious when served with the savory gravy from her Rouladen recipe

Rather than pound round steak to make it thin, Dixie simplified her Rouladen recipe by using thin-sliced sandwich steaks. She spreads them with Dijon mustard and rolls them up with onion, bacon and dill pickle spears in each After browning, they are simmered in a bouillon, tomato paste and herb mixture Rouladen can be made a day ahead, which seems to improve the flavor

As an accompaniment, Dixie suggests German Cole Slaw which combines shredded cabbage with crisp bacon and a sweet-sour dressing

For dessert she recommends Frosted Cream Bars made from her mother-in-law's recipe Popular with her three children, the bars are like a vanilla brownie They are ideal for church and school bake sales

Dixie's fascination with cooking has heightened her enjoyment of entertaining and she loves to try new recipes for guests Craft work and sewing are other hobbies, and she is a member of the Ecumenical Affairs Council at Palatine's United Methodist Church and is president of Palatine Hills Junior High School PTSA

SPAETZLE

3 cups flour
1 teaspoon salt
4 eggs
1 cup milk, lukewarm

In large mixing bowl combine flour and salt Form a well in the center Add eggs and half the liquid Beat dough into a smooth mixture with a spoon, adding more liquid if needed (the full amount may not be used) Continue to beat dough until it doesn't stick to bowl or run from spoon

Bring two quarts water and one teaspoon salt to a boil Moisten a bread board with hot water and smooth the spaetzle on bread board as thin as possible with a moistened knife. Cut into strips about ¼-inch wide and about 6-inches long and drop into boiling water Let cook ten minutes or until tender. Remove with slotted spoon and drain in colander. Repeat two more times with remaining batter Then return all to boiling water for a few minutes to heat thoroughly. Drain and serve immediately with Rouladen and spoon sauce over Spaetzle. Serves 6.

ROULADEN

6 thin sandwich steaks
6 teaspoons Dijon mustard
6 slices lean bacon
6 dill pickle spears
2 cups finely-chopped onions
1 tablespoon tomato paste or catsup
1 bay leaf
1 teaspoon thyme (optional)
1 can beef consomme
1 cup (or more) water

Saute onions in one tablespoon lard and set aside.

Spread one teaspoon mustard on each steak. Lay a piece of bacon down the center Divide one cup of sauteed onions among the six steaks. Lay a pickle spear across the width. Then roll up, jelly roll fashion Secure

(Continued on Page 9)

STORE-BOUGHT noodles are no comparison to the Spaetzle Dixie Mathisen, Palatine, makes for her all-German dinner. Hearty, yet tender, Spaetzle is moister than regular noodle dough and is dropped in strips into boiling water for 10 minutes.

Culitron © DISTRIBUTORS OF PANASONIC & SHARP ANNOUNCES,

MICROWAVE OVEN COOKING SEMINARS

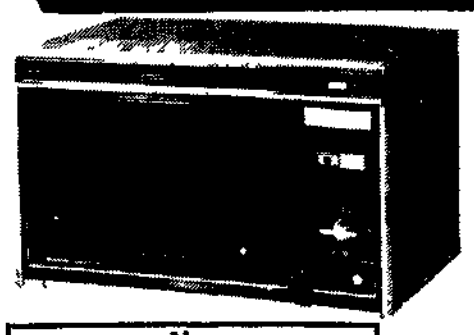

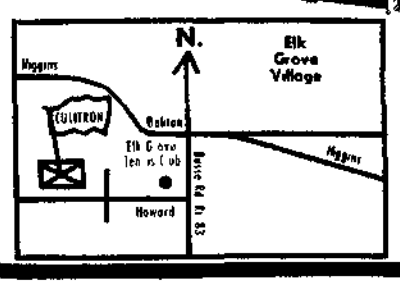

ENROLL NOW . . .

Culitron Inc announces a Microwave Seminar to instruct you in the correct way to better Microwave cooking Learn new and delicious ways for the preparation of foods in a fast and economical manner You will be instructed in the many techniques of microwave cooking and see dishes prepared right in class. Vegetables meat poultry fish casseroles the preparation of hors d oeuvres and many culinary methods discussed and the preparation of your favorite menus before your eyes

Seminar will be taught by Ida Shelhamer who has a masters degree in Home Economics and is a Nutritionist and Dietician

CALL CHARLINE NOW! AT 593-1077

Only $9.95 per person if you register now Bring a friend

Class Schedule: Every Monday Evening 7 30 p m to 9 00 p m

Culitron ©

1080 Howard St. 593-1077
Elk Grove Village

Make the new Saturday Herald a part of your weekend plans.

What does it take to make an ice cream rich enough for Sara Lee?

To make Sara Lee Olde Fashioned Ice Cream we could use just a few strawberries or pecans or other real flavors. But that wouldn't taste rich enough for Sara Lee. So we use a lot.

We could use just so much cream. But that wouldn't be rich enough for Sara Lee. So we add more.

And, we could use artificial ingredients. But that wouldn't be true to Sara Lee.

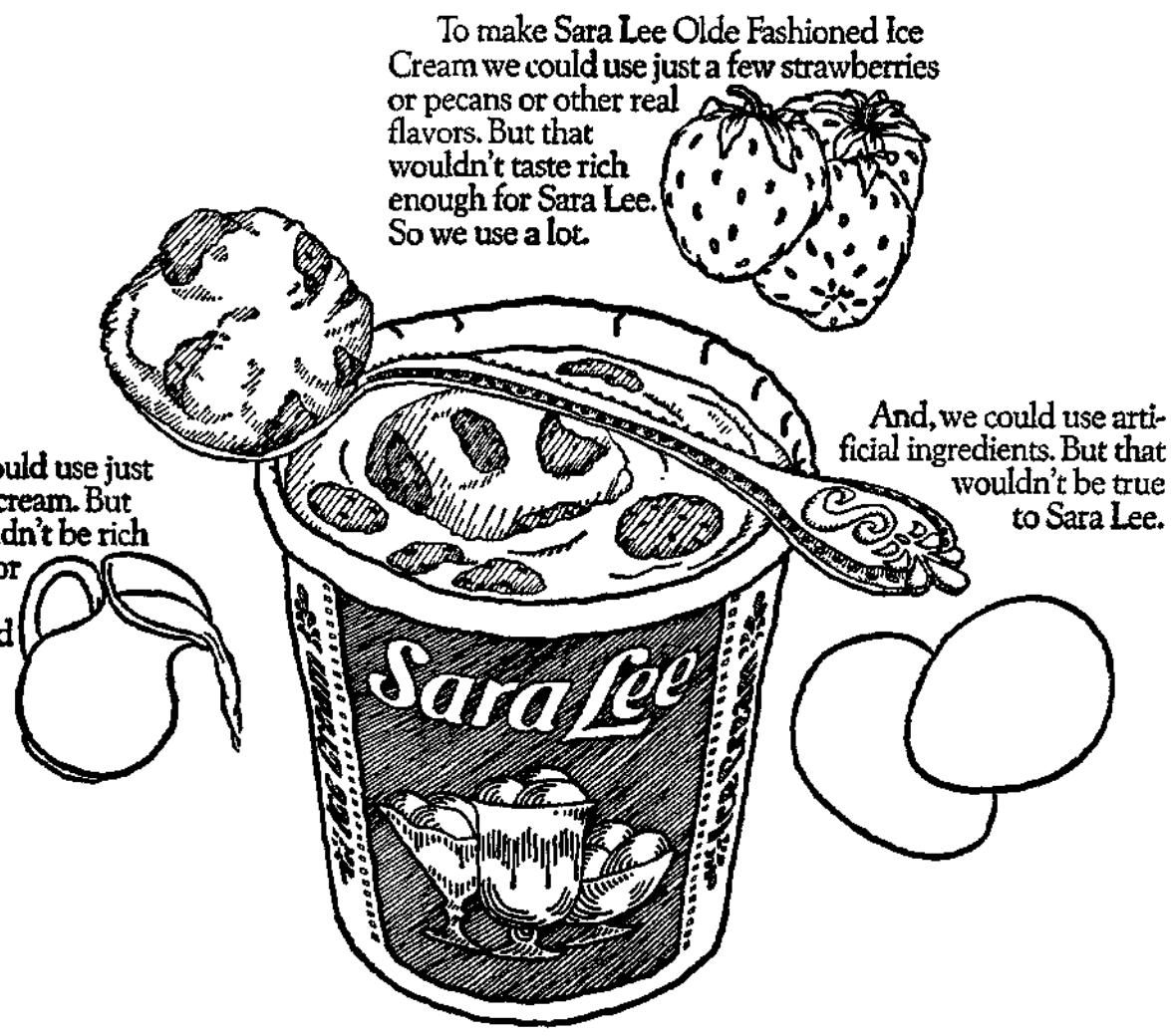

We make a creamy, old-fashioned ice cream.
That's rich enough for Sara Lee.
And more importantly, rich enough for you.

Sara Lee
A Consolidated Foods Company
responsive to consumer needs.

Thuringer Meats

940 S. Arthur, Arlington Heights
North of Central, 2 blks west of Busse
Open Tues thru Fri 10 a m - 8 p m Sat to 5 253-4111

90% Lean Ground Round 20 lbs or more not pkgd 1.09 lb.

USDA Choice Beef Hind Qtr. 140 160 lbs avg hanging wt Consisting of 10 fillet mignon 17 [illegible] 1.05 lb.

USDA Choice Beef Round 70 lbs avg hanging wt Approximately makes 1 Eye of the round roast, 3 Rump roasts 4 Top round roast, or round steaks 2 Sirloin roasts and 10 pound, ground meat 1.05 lb.

¼ Pounder Chuck Patties 10 lb box 11.90

USDA Choice Cube Steaks 10 lb box 14.90

Baby Back Ribs 10 lbs or more 1.59 lb.

Polish Sausage Italian Sausage Bratwurst 10 lbs. or more 1.49 lb. 1.29 lb

Pork Loin 14 17 lbs avg hanging wt Consisting of one 3 lb roast, 15 center chops, 1 baby rack rib, 1 pork tenderloin 1.29 lb.

STORE COUPON

Save 25¢ on one pint of Sara Lee Ice Cream.

French Cream Vanilla
Dutch Chocolate
Colombian Coffee
Bananas 'n Cream
Strawberries 'n Cream
Butter Pecan
Double Chocolate Fudge

TO GROCER As our agent, redeem this coupon for a retail customer in accordance with terms of this offer We will reimburse you 25¢ plus 5¢ for handling for each coupon you accept Coupon void if redeemed by other than retail distributors if prohibited restricted or taxed. Customer must pay any sales tax Cash value 1/20¢ for redemption mail to Kitchens of Sara Lee Inc, P O Box 1527 Clinton, Iowa 52734 FRAUD CLAUSE Any other application of this this coupon consitutes fraud. Invoices proving purchase of sufficient stock to cover coupons presented for redemption must be made available upon request. Offer expires Dec 31 1976.

25¢

Offer limited to one coupon per purchase.

6657

COPYRIGHT © 1976 By Eagle Stores All Rights Reserved

Your shopping guide from Eagle!

Key Buy Bulletin alerts you to extra savings!

Over 197 Key Buys now at Eagle!

eagle DISCOUNT SUPERMARKETS

A listing of Key Buys now available at Eagle!

Key Buys have always been your keys to extra savings at Eagle, extra savings made possible through a manufacturer's temporary promotional allowance or an exceptional purchase. Now, the KEY BUY BULLETIN will make it easier and more convenient than ever before for you to take advantage of Key Buy values at Eagle! There are more Key Buys available than space permits us to list in our ads. The KEY BUY BULLETIN lists them for you! Be sure to pick up your copy of the KEY BUY BULLETIN now...and every week! We think you'll agree that it's a convenient, easy way to shop for Key Buy values at Eagle!

Look for the display near the entrance of your Eagle Discount Supermarket!

Compare quality, then compare price!

Getting more for your meat dollar involves more than finding the lowest price. You also need quality you can count on. Eagle Bonded Meats are selected according to our own high standards to offer you the quality you want for your family. They're Valu-Trimmed to eliminate excess fat and waste. Honestly Labeled, guaranteed for your satisfaction and of course Everyday Low Priced for savings! Compare for yourself! You'll find that

Eagle Bonded Meat is an exceptional value!

Everyday low meat prices whenever you shop . . . that's the Eagle Way!

UNCONDITIONALLY BONDED GROUND FRESH HOURLY **Fresh Ground Beef** 3 LB PKG OR MORE — 69¢ LB

UNCONDITIONALLY BONDED GROUND FRESH HOURLY **Fresh Ground Beef** — LESS THAN 3 LBS 73¢ LB

UNCONDITIONALLY BONDED FULL CUT BONE IN **Beef Round Steak** — $1.05 LB

OSCAR MAYER **Regular or Beef Wieners** — $1.09 1 lb pkg

UNCONDITIONALLY BONDED-LARGE END **Beef Rib Roast** — $1.09 LB

UNCONDITIONALLY BONDED VALU TRIMMED **Beef Round Rump Roast, Bnls.** — $1.33 LB

UNCONDITIONALLY BONDED **Beef Chuck Blade Roast** — 53¢ LB

OSCAR MAYER **Regular or Thick Sliced Bacon** — $1.49 1 lb pkg

U.S.D.A. GRADE A 2½-LB & UP SIZES WHOLE **Frying Chicken** — 44¢ LB

USDA GRADE A **Young Duckling** — 79¢ LB

DUBUQUE ROYAL BUFFET OVEN ROASTING **Corned Beef** — $1.18 LB

DUBUQUE ROYAL BUFFET **Extra Lean Pork Sausage** — 95¢ 1 lb roll

RATH BLACKHAWK HICKORY SMOKED **Sliced Bacon** — $1.33 1-lb pkg

REGULAR OR BEEF **Oscar Mayer Sliced Bologna** — 89¢ 12 oz pkg; 8-oz pkg 60¢

LADY LEE 10 VARIETIES **Sliced Cold Cuts** — $1.04 1-lb. pkg

DUBUQUE **German Franks** — $1.30 1 lb pkg

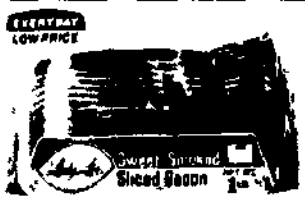

SWEET SMOKED REGULAR SLICES **Lady Lee Sliced Bacon** — $1.28 1-lb pkg

SWIFT PREM UP **Party Salami or Smoky Thuringer** 4 oz pkg — 59¢

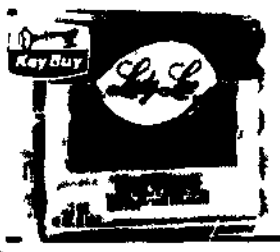

REGULAR OR BEEF HICKORY SMOKED **Lady Lee Wieners** — 74¢ 1-lb pkg

SWIFT PREMIUM CANNED **"Ham in the Round"** 21 oz can — $1.99

Compare freshness, quality, variety and prices on delicious Harvest Day Baked Goods!

Check us out! Use these convenient boxes to plan your shopping trips. By checking the items you need you'll also find it easier to compare our low prices!

BAKERY DEPARTMENT

HARVEST DAY **Large Sandwich Bread** — 47¢

- HARVEST DAY **White Bread** 16 oz loaf 33¢
- HARVEST DAY **Large White Bread** 20 oz loaf 39¢
- HARVEST DAY – CRUSHED **Wheat Bread** 16 oz loaf 45¢

DAIRY DEPARTMENT

DEAN'S CHOICE OF FLAVORS **Ice Milk** — 95¢ 1 gal

- LADY LEE – SLICED **Colby Longhorn** 10 oz pkg $1.09
- LADY LEE CHUNK **Colby Longhorn** 10 oz pkg $1.09
- HARVEST DAY – PURE VEG. OIL **Margarine** 1 lb 4 oz tub 30¢

FROZEN FOODS

- RICH'S **White Bread Dough** 1 or 2 loaves $1.19
- RED **Hawaiian Punch** 12 oz can 65¢
- AMERICAN **Rice Fries** 10 oz pkg 36¢
- FLEISCHMANN'S **Egg Beaters** two 8 oz cts 84¢
- PENOBSCOTT – WITH CHEESE **Baked Potatoes** 19 oz pkg 60¢
- MINUTE MAID **Orange Juice** 12 oz can 57¢

HOUSEHOLD ITEMS

DISHWASHING LIQUID **King Size Joy** 32 oz btl — $1.05

DISHWASHING LIQUID **Giant Size Joy** 27 oz btl — 79¢

MARDI GRAS **Paper Towels** giant roll — 49¢

HEFTY **Medium Trash Bags** 40 ct pkg — $2.99

- HEFTY – LAWN **Clean-Up Bags** 10 ct pkg $1.63
- SCOURING PADS **Brillo Soap Pads** 10 ct pkg 33¢
- GALA **Dinner Napkins** 50 ct pkg 41¢
- LADY LEE **Ammonia** 64 oz btl 45¢
- AUTOMATIC BOWL CLEANER **Royal Flush** 9 oz btl 47¢

FARM FRESH PRODUCE

FRESH SELECTED QUALITY **Golden Bananas** — 19¢ pound

U.S. NO. 1 QUALITY **Red Potatoes** — $1.19 10 lb bag

U.S. NO. 1 FLORIDA SIZE 10 **White Grapefruit** — 89¢ 6 ct bag

CHECK & COMPARE

FOR ALL OCCASIONS **Laurel Greeting Cards** — 23¢ each

SNACK ITEMS

SUNSHINE **Hi Ho Crackers** 16 oz pkg — 65¢

SUNSHINE **Graham Crackers** 16 oz pkg — 59¢

- KEEBLER – 3 VARIETIES **Mini 100's Cookies** 20 oz pkg 92¢
- SANDWICH – 3 VARIETIES **Vista Pak Cookies** 17½ lb to 2 lb pkg 99¢
- FRY **Snack Crackers** 11 oz pkg 53¢

LAUNDRY NEEDS

- HEAVY DUTY **Purex Detergent** 71 oz pkg $1.39

AMERICA'S FAVORITE **Tide Laundry Detergent** 10 lb 11 oz box — $4.12

FOR LAUNDRY **Jumbo Dash Detergent** 9 lb 13 oz box — $3.33

EVERYDAY LOW PRICE KING SIZE **Tide Laundry Detergent** 5 lb 4 oz box — $2.17

Key Buy This EXTRA SAVINGS made possible by an unusual purchase or by extra temporary promotional allowance

WHY PAY MORE

- STAR KIST **Chunk Tuna** 6½ oz can 55¢
- CHOCOLATE FLAVORED **Baker's Chips** 12 oz pkg 71¢
- OPEN PIT – ORIGINAL FLAVOR **BBQ Sauce** 42 oz btl $1.04
- HERSHEY **Chocolate Syrup** 16 oz can 40¢
- LONG GRAIN – POLY BAG **Arrow Rice** 2 lb pkg 53¢
- ALL PURPOSE – ENRICHED **Robin Hood Flour** 5 lb bag 77¢

BEVERAGES & JUICES

5 VARIETIES **Harvest Day Drinks** 46 oz can — 39¢

- REG. OR ELECTRIC PERK COFFEE **Maxwell House** 3 lb can $4.09
- REGULAR OR ELECTRIC PERK **Butter-Nut Coffee** 1 lb can $2.86
- INSTANT FREEZE DRIED **Maxim Coffee** 8 oz jar $3.64

FRUITS & VEGETABLES

LADY LEE **Whole Tomatoes** 16 oz can — 32¢

HARVEST DAY YELLOW CLING HALVES OR **Sliced Peaches** 29 oz can — 47¢

- TILLIE LEWIS DIET **Fruit Cocktail** 16 oz can 52¢
- GREEN GIANT **Niblets Corn** 12 oz can 31¢
- DULANY **Sweet Potatoes** 23 oz can 59¢

HEALTH & BEAUTY AIDS

- SCENTED OR UNSCENTED **Ban Roll-On** 2.5 oz btl $1.49
- CHEWABLE MULTIPLE **Pals Vitamins** btl of 60 $2.12
- CHEWABLE MULTIPLE VITAMINS **Pals Plus Iron** btl of 60 $2.39
- CHILDREN'S DECONGESTANT **Congespirin Tablets** btl of 36 66¢
- ANTI PERSPIRANT **Dial Very Dry** 12 oz aerosol $1.77
- GILLETTE **Max Hold** 5 oz btl $1.07

NON ASPIRIN **Datril Tablets** btl of 100 — $1.09

VASELINE INTENSIVE CARE **Wipe 'n Dipe** box of 50 — 74¢

FOR ACID INDIGESTION **Alka Seltzer Tablets** pkg of 36 — 99¢

CARTRIDGES **Schick Super II** pkg of 5 — 99¢

NIGHT TIME PAIN RELIEVER **Excedrin PM Tablets** btl of 50 — $1.57

FOR BABY AND YOU **Baby Magic Shampoo** 11 oz btl — $1.44

Eagle Farm Fresh Produce offers you the best of every season . . . and Everyday Low Prices!

QUAKER 10 W 30 **Motor Supreme Oil** — 39¢ quart

Potting Soil — $1.48 8 qt bag

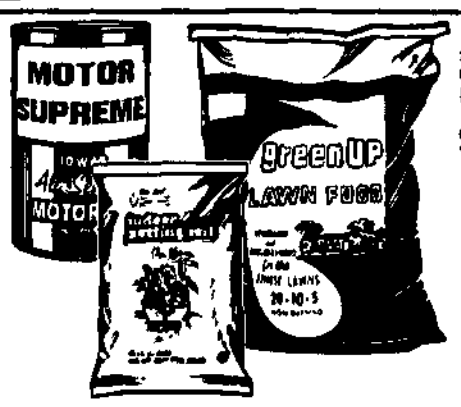

20 10 5 **Green Up Lawn Food** — $2.78 20 lb bag

*This merchandise is available only at these designated Eagle Discount Centers.

eagle DISCOUNT SUPERMARKETS

STORE HOURS Monday thru Friday 9 A.M. to 9 P.M. Saturday 9 A.M. to 7 P.M. Sunday 9 A.M. to 6 P.M. IN STORES NORMALLY OPEN SUNDAYS

We discount everything EXCEPT quality, courtesy, and service!

Prices effective from Wednesday March 31st through Tuesday April 6th, 1976, regardless of cost increases

USDA Food Stamp Coupons Accepted!

*1801 W. Central, Arlington Heights, Ill.
*1325 Dundee Road, Buffalo Grove, Ill.
*Higgins and Golf Roads, Hoffman Estates, Ill.
*1729 W. Golf Road, Mt. Prospect, Ill.
*130 W. Baldwin Road, Palatine, Illinois.

No Foolin'.. Real Cash Savings

These 17 coupons will save you over $2.00 and that's nothing to joke about!

FOR INFORMATION ON THESE PRODUCTS, CALL MID-CENTRAL FOOD SALES, CHICAGO 312-273-5790 NORTHFIELD 312-441-6171

SAVE 15¢ VAN DE KAMP'S **FRENCH-FRIED FISH FILLETS OR HALIBUT**

Only one coupon may be redeemed per purchase. MR. GROCER: For each coupon you accept as our authorized agent we will pay you the face value plus 5c handling charges provided it is redeemed on the product specified. Any other application of this coupon constitutes fraud. Proof of purchase of sufficient stock to cover coupons submitted must be shown upon request! (Failure to comply may void all coupons submitted for redemption) Coupons are non transferable and void if use is prohibited, taxed or restricted or license is required. Customer must pay any sales tax. Cash value 1/20th of 1 cent. (Redeem by mailing to Van de Kamp's Frozen Foods, P.O. Box 1828 Clinton, Iowa 52734) Offer expires December 31, 1976. Limit one coupon per purchase.

M/C 476

SAVE 7¢ ALL VARIETIES **MORTON DONUTS**

Only one coupon may be redeemed per purchase. MR. GROCER: This coupon will be redeemed for face value plus 5c handling PROVIDED (1) You receive it on a retail sale of the product specified hereon. Any other use constitutes fraud. (2) You mail it to Morton Frozen Foods, P.O. Box 1831, Clinton, Iowa 52734 for reimbursement. (3) You supply on request invoices proving sufficient stock purchases to cover coupons presented for redemption. Coupon will not be honored if presented for redemption by any party other than your store. Customer must pay any sales tax. Void where prohibited, taxed, or restricted by law. Cash value 1/20th of 1 cent. Limit one coupon per package. Coupon void after September 30, 1976. Let Morton Turn Your House Into A Donut Shop.

CH1475

SAVE 10¢ **BROADCAST CORNED BEEF HASH 15½ oz.**

Only one coupon may be redeemed per purchase. MR. GROCER: You are authorized as our agent to redeem this coupon for 10 cents with the purchase by a consumer of any can of 15 oz Broadcast. We will pay you 10 cents plus 5c handling charge for each of these coupons redeemed in accordance with the terms of this offer. Invoices proving purchase of sufficient stock of these products to cover coupons presented must be shown upon request. Coupons void if presented by outside agency, broker or non retail distributor or where its use is prohibited or restricted or taxed. Sales tax must be paid by consumer. Cash redemption value 1/20th of 1 cent. Offer good only in U.S.A. Offer expires September 30, 1976. Mail to Broadcast, Box 1512, Clinton, Iowa 52734. OFFER LIMITED TO ONE COUPON PER PURCHASE OF SPECIFIED PRODUCT

7604 004 38 23

SAVE 10¢ **BROADCAST 15 OZ. CHILI**

Only one coupon may be redeemed per purchase. MR. GROCER: You are authorized as our agent to redeem this coupon for 10 cents with the purchase by a consumer of any can of 15 oz Broadcast Chili. We will pay you 10c plus 5c handling charge for each of these coupons redeemed in accordance with the terms of this offer. Invoices proving purchase of sufficient stock of these products to cover coupons presented must be shown upon request. Coupons void if presented by outside agency, broker or non retail distributor or where its use is prohibited or restricted or taxed. Sales tax must be paid by consumer. Cash redemption value 1/20th of 1 cent. Offer good only in U.S.A. Offer expires September 30, 1976. Mail to Broadcast, Box 1512, Clinton, Iowa 52734. OFFER LIMITED TO ONE COUPON PER PURCHASE OF SPECIFIED PRODUCT

7604 005 39 23

SAVE 15¢ 5 LOAF PACK **RHODES WHITE BREAD DOUGH**

MR. GROCER: You are authorized as our agent to allow 15c to this customer on the purchase of a 5 lb package of Rhodes White Frozen Bread Dough. We will reimburse you the face amount of this coupon plus 5c handling provided you and the customer have complied with the terms of this offer. Presentation for redemption without such compliance constitutes fraud. Invoices proving purchase of sufficient stocks of Rhodes Frozen Bread Dough must be shown upon request! Cash value 1/20th of 1 cent. Customer must pay sales tax. Coupon good only in U.S.A. and void where prohibited, taxed or restricted. Mail coupons for payment to Dakota Bake N Serv Inc. c/o Mid Central Food Sales, 790 Frontage Rd, Northfield, Ill 60093. This coupon expires April 30, 1976.

MCF 1

SAVE 10¢ ALL VARIETIES **RICE-A-RONI**

MR. GROCER: Golden Grain Macaroni Company will redeem this coupon for 10c plus 5c handling if used to purchase Rice A Roni. For payment mail this coupon to Golden Grain, P.O. Box 1480, Clinton, Iowa 52734. Invoices proving purchase of sufficient stock of Rice A Roni to cover coupons presented must be shown upon request. Failure to do so may void all coupons submitted for redemption. Offer void wherever prohibited, taxed or restricted by law. Cash redemption value 1/20th of 1 cent. Offer limited to one per family. Golden Grain Macaroni Company, San Leandro, CA 94578. Offer expires September 1, 1976.

720 CHI X61

SAVE 10¢ **28 oz. SNO-BOL LIQUID TOILET BOWL CLEANER**

MR. GROCER: Your Staley representative will pay you 10c plus 5c handling charge for each of these coupons. Or mail direct to A.E. Staley Mfg. Co. Redemption Center, P.O. Box 1242, Clinton, Iowa 52734. Invoices proving purchase of sufficient stock of our brand to cover coupons presented must be shown upon request and failure to do so may, at our option, void all coupons submitted for redemption for which no proof of products purchased is shown. OFFER VOID IF THIS PLAN OF MERCHANDISING IS TAXED OR RESTRICTED. Cash value 1/20th of 1 cent. Offer expires September 30, 1976. Offer limited to one coupon per product and size.

PR 97265

SAVE 15¢ **VAN DE KAMP'S FRENCH-FRIED FISH & CHIPS OR FISH KABOBS**

MR. GROCER: For each coupon you accept as our authorized agent we will pay you the face value plus 5c handling charges provided it is redeemed on the product specified. Any other application of this coupon constitutes fraud. Proof of sufficient stock to cover coupons submitted must be shown upon request. (Failure to comply may void all coupons submitted for redemption.) Coupons are non transferable and void if use is prohibited, taxed or restricted or license is required. Customer must pay sales tax. Cash value 1/20th of 1 cent. (Redeem by mailing to Van de Kamp's Frozen Foods, P.O. Box 1828, Clinton, Iowa 52734) Offer expires December 31, 1976. Limit one coupon per purchase.

M/C 4/76

SAVE 15¢ **24 oz. STALEY SYRUP**

Only one coupon may be redeemed per purchase. MR. GROCER: Your Staley representative will pay you 15c plus 5c handling charge for each of these coupons. Or mail direct to A.E. Staley Mfg. Co. Redemption Center, P.O. Box 1242, Clinton, Iowa 52734. Invoices proving purchase of sufficient stock of our brand to cover coupons presented must be shown upon request and failure to do so may, at our option, void all coupons submitted for redemption for which no proof of products purchased is shown. OFFER VOID IF THIS PLAN OF MERCHANDISING IS TAXED OR RESTRICTED. Cash value 1/20th cent. Offer expires September 30, 1976.

PR 98787

SAVE 10¢ **48 oz. OCEAN SPRAY CRANAPPLE**

MR. GROCER: Ocean Spray Cranberries will redeem this coupon for 10c plus 5c for handling if you receive and handle it strictly in accordance with the terms of this offer and if upon request you submit evidence thereof satisfactory to Ocean Spray Cranberries. Coupon may not be assigned or transferred. Customer must pay any sales tax. Void where prohibited, taxed or restricted by law. Good only in U.S.A. Cash value 1/20th of 1c. For redemption of properly received and handled coupon mail to Ocean Spray Cranberries, P.O. Box 1384, Clinton, Iowa 52734. Good only on Ocean Spray Cranapple. Other use constitutes fraud. Coupon offer expires May 30, 1976. Only one coupon may be redeemed per purchase.

S 468

SAVE 20¢ **10/QT. SANALAC INSTANT NONFAT DRY MILK**

MR. GROCER: Sanna Division Beatrice Foods Co., Madison, Wisconsin, the makers of Sanalac, will redeem this coupon for 20c plus 5c handling costs if you receive it on your sale of one package of SANALAC and you present it for redemption. Coupon may not be assigned or transferred by you. Invoices proving purchase of sufficient SANALAC to cover coupons presented for redemption must be shown upon request. Void where prohibited, taxed or otherwise restricted. Good only in continental U.S.A. Cash value 1/20th of 1 cent. Customer to pay sales tax. Offer expires April 1977. REDEMPTION ONLY BY RETAILS. MAIL COUPONS to Sanna, P.O. Box 1689, Elm City, N.C. 27898

M/C 4176

SAVE 15¢ **FUNSIZE BABY RUTH OR BUTTERFINGER**

Only one coupon may be redeemed per purchase. MR. GROCER: For each coupon you accept as our authorized agent we will pay you the face value plus 5c for handling. Any other application constitutes fraud. TERMS OF COUPON OFFER: This coupon is good only when redeemed by you from a consumer at the time of purchasing the specified brands. Invoices showing your purchase of sufficient stock to cover all coupons redeemed must be shown upon request. Void if prohibited, taxed or restricted. Your customer must pay any sales tax. Limit one coupon per purchase. Cash value 1/20th of 1 cent. RETAILERS: Redeem only by mailing to PLANTERS CURTISS CONFECTIONERY, P.O. Box "C", Wilkes Barre, Pennsylvania 18703. Expires December 31, 1976.

482

SAVE 10¢ **ALL VARIETIES READ SALADS**

Only one coupon may be redeemed per purchase. MR. GROCER: We will reimburse you for the face value of this coupon plus 5c for handling provided that you and the consumer have complied with the terms of our coupon offer. This coupon is good only when redeemed by you from a consumer at time of purchasing specified brand. This coupon is nonassignable. Invoices proving purchase of sufficient stock of our brands to cover coupons presented must be shown upon request. Coupons will not be honored and will be void if retail distributors of this brand who are not specifically authorized by us redeem this coupon. Cash value 1/20th of 1c. Joan of Arc, Read Salads, P.O. Box 1188, Clinton, Iowa 52734. Offer expires September 30, 1976.

MCR 41

SAVE 25¢ **GAUCHO**

- 2 lb Sliced Beef & Gravy
- 2 lb Sliced Beef & BBQ Sauce
- 2 lb Sliced Beef & Italian Gravy

Only one coupon may be redeemed per purchase. MR. GROCER: Gaucho Food Products Inc. will pay you the face value of this coupon plus 5c for handling if on request you present invoices proving purchase within the last 90 days of sufficient stock to cover coupons presented for redemption. Any sales tax must be paid by customer. This coupon may not be assigned or transferred. Offer void where prohibited, taxed or otherwise restricted. Cash redemption value 1/20th of 1 cent. Any other use constitutes fraud. Mail all coupons to GAUCHO FOOD PRODUCTS INC., 1248 W. 59th St., Chicago, Illinois 60636. Expiration date May 1976.

SAVE 15¢ **JOAN of ARC LIGHT RED KIDNEY BEANS**

• Two cans 15½ oz or One can 30 oz

Only one coupon may be redeemed per purchase. MR. GROCER: We will reimburse you for the face value of this coupon plus 5c for handling provided that you and the consumer have complied with the terms of our coupon offer. This coupon is good only when redeemed by you from a consumer at time of purchasing specified brands. This coupon is nonassignable. Invoices proving purchase of sufficient stock of our brands to cover coupons presented must be shown upon request. Coupons will not be honored and will be void if retail distributors of this brand who are not specifically authorized by us to redeem this coupon. Cash value 1/20th of 1c. Joan of Arc, P.O. Box 118, Clinton, Iowa 52734. Expires September 30, 1976.

MCJ41

SAVE 7¢ **GOLDEN GRAIN 7½ oz. MACARONI & CHEDDAR**

Only one coupon may be redeemed per purchase. MR. GROCER: Golden Grain Macaroni Company will redeem this coupon for 7c plus 5c handling if used to purchase Golden Grain Macaroni and Cheddar. For payment mail this coupon to Golden Grain, P.O. Box 1488, Clinton, Iowa 52734. Invoices proving purchase of sufficient stock of Golden Grain Macaroni and Cheddar to cover coupons presented must be shown upon request. Failure to do so may void all coupons submitted for redemption. Offer void wherever taxed, restricted or prohibited by law. Cash redemption value 1/20th of 1c. Offer limited to one per family. Golden Grain Macaroni Co., San Leandro, CA 94578. Offer expires September 1, 1976.

777 CHI X61

SAVE 7¢ **12 oz. ORE-IDA SHREDDED HASH BROWNS**

One one coupon may be redeemed per purchase. MR. GROCER: Send this coupon to ORE-IDA REDEMPTION CENTER, P.O. Box 1660, ELM CITY, N.C. 27898 for face value reimbursement plus 5c handling. Invoices providing purchase of sufficient stock of Ore-Ida Shredded Hash Browns to cover coupons must be shown upon request. Failure to do so will void all coupons. Coupons non-transferable. Sales tax must be paid by customer. Void where prohibited, taxed or restricted. Cash value 1/20th of 1 cent. REDEEMABLE ONLY ON ORE-IDA SHREDDED HASH BROWNS. Any other use constitutes fraud. Offer expires September 30, 1976.

06072

Her German recipes are favorites

(Continued from Page 6)

with toothpicks.

In heavy skillet, melt 3 tablespoons shortening or lard. Brown meat rolls evenly on all sides. Transfer to a plate. Add remaining sauteed onions, boullion, tomato paste, bay leaf, thyme, water, salt and pepper in the skillet. Bring to a boil, scraping up particles from pan. Return beef rolls to pan, cover, reduce heat to simmer and cook one hour or until tender. Turn rolls once or twice during cooking, (do not pierce meat with fork). If necessary, add more water.

For the gravy, make a roux by browning 1½ tablespoons butter, adding 2 tablespoons flour and cooking until golden. When Rouladen are cooked, transfer to heated platter or casserole. Cover to keep warm. Thicken pan liquid with roux, adding one tablespoon at a time. The amount of roux needed depends on amount of liquid left. Season to taste. Let simmer for several minutes, stirring with wire whisk until sauce is smooth and thick. Serve sauce over beef rolls. Serves 6.

GERMAN COLE SLAW

1 medium cabbage, shredded
1/3 cup oil
¼ cup wine vinegar
1 tablespoon sugar
Salt and pepper to taste
6 strips bacon, cooked crisp and finely chopped

In a large bowl, pour two quarts boiling water over cabbage. Let sit five minutes. Drain colander. Squeeze excess water out of cabbage with your hands.

Pour oil and vinegar over cabbage. Sprinkle on sugar, salt, pepper and bacon. Mix together. Chill in refrigerator. Serves 6.

FROSTED CREAMS

½ cup raisins
½ cup raisin water
½ cup vegetable shortening
1 cup brown sugar
1 egg
½ teaspoon baking powder
½ teaspoon baking soda
½ teaspoon salt
1¾ cup flour
½ cup chopped walnuts or pecans

Cook raisins in one cup water until plump. There should be ½ cup water left after cooking. Set aside.

Cream shortening and sugar. Beat in egg. Then add dry ingredients, raisins, ½ cup raisin water and chopped nuts. Mix well.

Turn into a greased, 9 by 13-inch baking pan. Bake at 350 degrees for 25 minutes. When cool frost with a butter cream icing. Cut in squares or bars to serve.

Lavish torte is flavored with coffee

For all those who truly like their coffee, here is something a little differnt, with a distinct coffee flavor.

COFFEE TORTE

1 cup sugar
1/3 cup instant coffee
2 envelopes unflavored gelatin
4 eggs, well beaten
3 cups milk scalded
1/3 cup coffee liqueur
1 4½ or 5-ounce package frozen whipped topping
8 Lady Fingers, split
½ cup coarsely chopped nuts

In top of double boiler, combine sugar, coffee and gelatin. Add well beaten eggs; gradually blend in the scalded milk. Cook over hot water, stiring constantly, until gelatin dissolves and mixture thickens slightly. Remove from heat; blend in coffee liquer. Chill until mixture begins to mound from spoon; fold in whipped topping. Line sides of an 8-inch spring form pan with waxed paper, then lady fingers, rounded side out. Spoon coffee mixture into pan; chill until set. To serve, remove sides of pan and waxed paper. Sprinkle top with chopped nuts. Makes 8 to 10 servings.

be a blood donor
COOPERATIVE BLOOD REPLACEMENT PLAN
477-7500

We reserve the right to limit quantities.

PRESIDENT 'S SALE
We Care When You Shop
TREASURY SUPERMARKET

Prices Effective March 31 - April 6

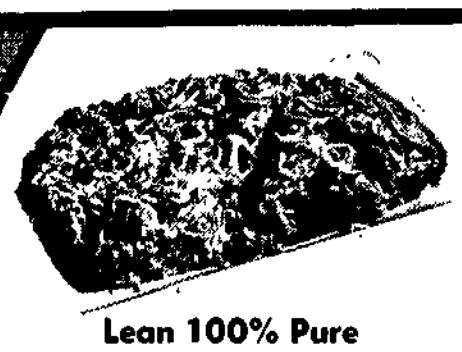
Lean 100% Pure
THRIF-T-PAK GROUND BEEF
57¢ lb.

U.S.D.A. Choice Center Cut
SIRLOIN STEAK or Boneless FAMILY STEAK
$1.17 lb.

U.S.D.A. Choice
T-BONE STEAK
$1.47 lb.

Thrif-T-Pak Boneless Beef Stew 3 lbs. or more ..... $1.07 lb.
Fresh Dressed Chicken
Leg Quarters 47¢ lb. Breast Quarters 57¢ lb.
Lean and Tender Thrif-T-Pak Pork Steaks ..... $1.17 lb.

U.S.D.A. Choice Boneless Sirloin Tip Steak ..... $1.47 lb.
U.S.D.A. Choice Boneless Cube Steak ..... $1.47 lb.
Swift's Butterball or Jerome Turkeys Any size ..... 57¢ lb.

U.S.D.A. Choice Boneless Rump Roast ..... $1.27 lb.
U.S.D.A. Choice Boneless Sirloin Tip Roast ..... $1.37 lb.
U.S.D.A. Choice Porterhouse Steak ..... $1.57 lb.

SHOP WITH CONFIDENCE
WE'LL GLADLY REDEEM YOUR USDA FOOD STAMPS

KRAFT MAYONNAISE
32 oz. bottle Save 31¢
98¢

DEL MONTE TUNA
6½ oz. can SAVE 13¢
46¢

Fresher Produce EVERY DAY!

Sweet Juicy California Navel Oranges 113 Size
15 FOR 98¢

Crisp and Crunchy Fresh Pascal Celery Large Stalk
3 FOR $1

Heavy Sweet Texas Red Grapefruit
8 FOR 99¢

Solid Firm Slicing Cucumbers
5 FOR $1

U.S. # 1 All Purpose Red Potatoes
2¢ lb.

Tender, Fresh, Large, Green Asparagus
77¢ lb.

BEST BUYS

Betty Crocker Cake Mixes ..... All Varieties 46¢
12 Varieties Jell-O ..... 3 oz. pkg. 6 FOR $1
Treasury Gal. Carton Milk Homo $1.29 2% $1.26
Coke - Tab or Fresca 16 oz. Btls. ..... plus depot 8 FOR 86¢

Treasury Large EGGS 58¢ Doz.

FROZEN FOODS STOCK UP TIME

Rich's Coffee Rich ..... 16 oz. ctn. 4 FOR 99¢
Aunt Jemima Jumbo Waffles ..... 15 oz. box 75¢
Moore's Chopped Onions ..... 16 oz. bag 39¢
Rhodes Bread Dough ..... 5-1 lb. loaves $1.29

John's 14 oz. Sausage-Cheese or Hamburger Pizza 69¢

WATCH FOR THIS SYMBOL OF EXTRA SAVING
WIN BUY

Blue Bonnet - 1 lb. Quarters MARGARINE ..... 2 FOR 89¢
Pillsbury Buttermilk BISCUITS 1 oz. tube 3 FOR 39¢
Libby's - 3 Varieties BAKED BEANS ..... 14 oz. Can 3 FOR 89¢
3 Diamond - Stems & Pieces MUSHROOMS ..... 4 oz. Can 3 FOR $1
Golden Grain Macaroni & Cheddar 7½ oz. box 4 FOR 99¢
Welch's GRAPE JELLY ..... 10 oz. jar 2 FOR 99¢
Ken-L-Ration Beef 15½ oz. can Dog Food ..... 6 FOR $1
Nabisco Vanilla WAFERS ..... 12 oz. box 65¢

DELICATESSEN

Eckrich Sliced Bologna ..... ½ lb. 57¢
Lean's Smoked POLISH SAUSAGE ..... ½ lb. 77¢
Kraft Philadelphia CREAM CHEESE ..... 8 oz. pkg. 49¢
Kraft Deluxe Sliced AMERICAN CHEESE ..... 12 oz. pkg. 89¢

Smithfield bakery treats

Smithfield's Almond Strip COFFEE CAKE $1.95
Smithfield's Raisin Spice CAKE SLICES ... 6 per box $1.50

For Additional Savings
Redeem both these Valuable Coupons
With no additional purchase

COUPON # 1001
Treasury Potato Chips 9 oz. box 49¢
Reg. Price Without Coupon 69c. Save 20¢
Coupon valid March 31st to April 6th
Subject to ill. Tax. Limit One Per Family

COUPON # 1002
Treasury Ice Cream ½ Gal. Ctn. All Varieties 99¢
Reg. Price without coupon $1.19. Save 20¢
Coupon valid March 31st to April 6th
Subject to ill. tax - Limit One Per Family

Rt. 58 (Golf Road) and Rt. 62 Algonquin Rd.
SHOP 8 A.M. 'TIL MIDNIGHT 7 DAYS A WEEK
The Treasury
We Welcome FOOD STAMP SHOPPERS

Carrot enhanced by adding spice

There's everything good to be said for carrots: Their year-round availability, reasonable price, texture, attractive color and rich nutrient content. Spicy Carrot Pudding is a "company dish" which home economists of the American Spice Trade Association recommend. Ginger Glazed Carrots, a family food, are served with a spicy honey sauce.

Spiced Carrot Pudding.

SPICED CARROT PUDDING

1½ cups all-purpose flour
1½ teaspoons baking powder
1½ teaspoons salt
1½ teaspoons ground cinnamon
1/8 teaspoon ground nutmeg
½ cup butter or margarine
3 cups grated raw carrots
¾ cup firmly-packed dark brown sugar
3 eggs, separated

In a medium bowl combine flour, baking powder, salt, cinnamon and nutmeg, set aside. In a medium saucepan melt butter Blend in carrots, sugar and egg yolks; stir into flour mixture Beat egg whites until stiff, fold into carrot mixture. Pour into a greased and floured 6-cup ring mold. Bake in a preheated moderate oven (350 degrees) until a cake tester inserted in center comes out clean, about 45 minutes. Cool in pan on a wire rack for 10 minutes. Unmold. Serve hot. Fill center with hot peas, if desired Serves 8.

GINGER GLAZED CARROTS

6 large carrots
2 cups water
1 teaspoon ground ginger, divided
¾ teaspoon salt, divided
¼ cup butter or margarine
¼ cup honey

Peel carrots; cut into 2 by ¼-inch strips. In a medium saucepan combine water, ½ teaspoon each of the ginger and the salt. Bring to the boiling point. Add carrots Return to the boiling point. Reduce heat and simmer, covered, until carrots are almost tender, 8 to 10 minutes, drain. In a medium skillet melt butter. Stir in honey, remaining ½ teaspoon ginger and ¼ teaspoon salt. Add carrots; cook and stir until carrots are tender and glazed, about 8 minutes Serves 8.

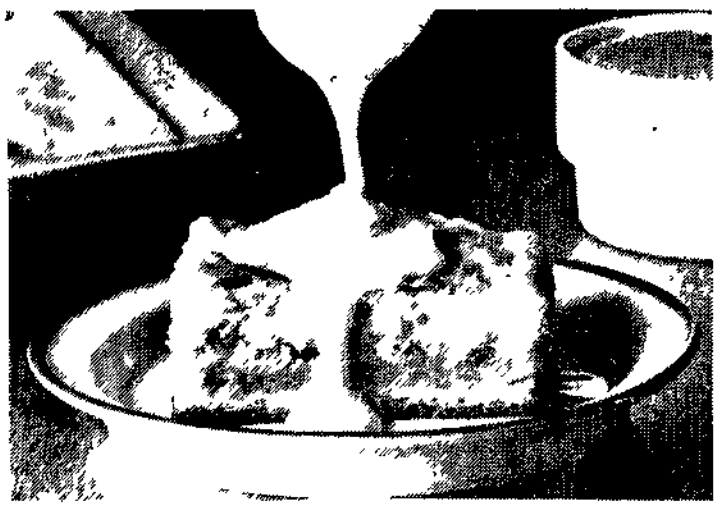

Heart Denver Sandwich Squares

Spring appetites appeased quickly

When spring jobs leave you without a minute to spare, a nutritious hot sandwich that's hearty and quick to put together can make a satisfying dinner, with just the addition of a crisp salad.

Hearty Denver Sandwich Squares combine cheese and luncheon meat or leftover ham slices between layers of a delicious baked "bread" made by combining complete buttermilk pancake mix with a zippy cheese sauce mixture. More cheese sauce goes over the baked sandwich squares.

This main dish sandwich is as nutritious as it is hearty. Each serving furnishes one-third or more of the protein, vitamin C, most B vitamins and the calcium recommended for a good daily diet As a definite bonus, it also provides 70 per cent of hard-to-get iron, when made with luncheon meat.

HEARTY DENVER SANDWICH SQUARES

2 cups complete buttermilk pancake mix
1 (11-ounce) can condensed Cheddar cheese soup
1 teaspoon prepared mustard
1 cup water
8 to 10 slices (about 8 to 12-ounces) luncheon meat or ham
4 (1-ounce each) slices or 1 cup shredded Cheddar or American cheese
¼ cup chopped onion
¼ cup chopped green pepper
2 tablespoons milk

Preheat oven to 400 degrees Grease bottom of 8 or 9-inch square pan In medium bowl, combine pancake mix, ¼ cup condensed soup, mustard and water, stir just until blended Spread about 1 cup batter in pan. Layer meat, cheese, onion and green pepper over batter, evenly spoon on remaining batter Bake 20 to 30 minutes, until golden brown Heat remaining soup and milk, spoon over hot sandwich squares (Refrigerate leftovers.) Serves 4 to 6.

Prices effective Thursday, April 1 through Sunday, April 4, 1976.

Case 'N Bottle Liquor

A Host of Party Pleasers!

Inside Osco Plum Grove & Palatine Rd. Palatine 358-1200

Inside Osco Dundee & Arlington Hts. Rd. Buffalo Grove 259-1300

Plus state and local taxes, if applicable.

Red White & Blue Beer 6 pack — 12 ounce cans 99¢

Andre' Champagne White Cold Duck Pink Fifth $1.59

Chivas Regal Scotch Fifth 7.99

Falstaff pack — 12 ounce cans 1.29

Smirnoff Vodka 80 proof One quart 4.69

Pepsi-Cola 8 16-oz. bottles plus deposit 79¢

Italian Swiss Colony Decanter Wines Magnum Rhineskeller, Chianti or Vin Rosé 1.79 Each

Jim Beam Bourbon Fifth 3.79

Pabst Blue Ribbon Beer 6 pack 12 oz. NRB $1.29

Yago Sant' Gria 23.5 ounce Red or white 1.79

Calvert Gin Fifth 2.99

30•30 Rum Light or Dark 2.99

Canadian Mist Fifth 3.59

Yo-Ho Potato Chips 9 oz. box 59¢

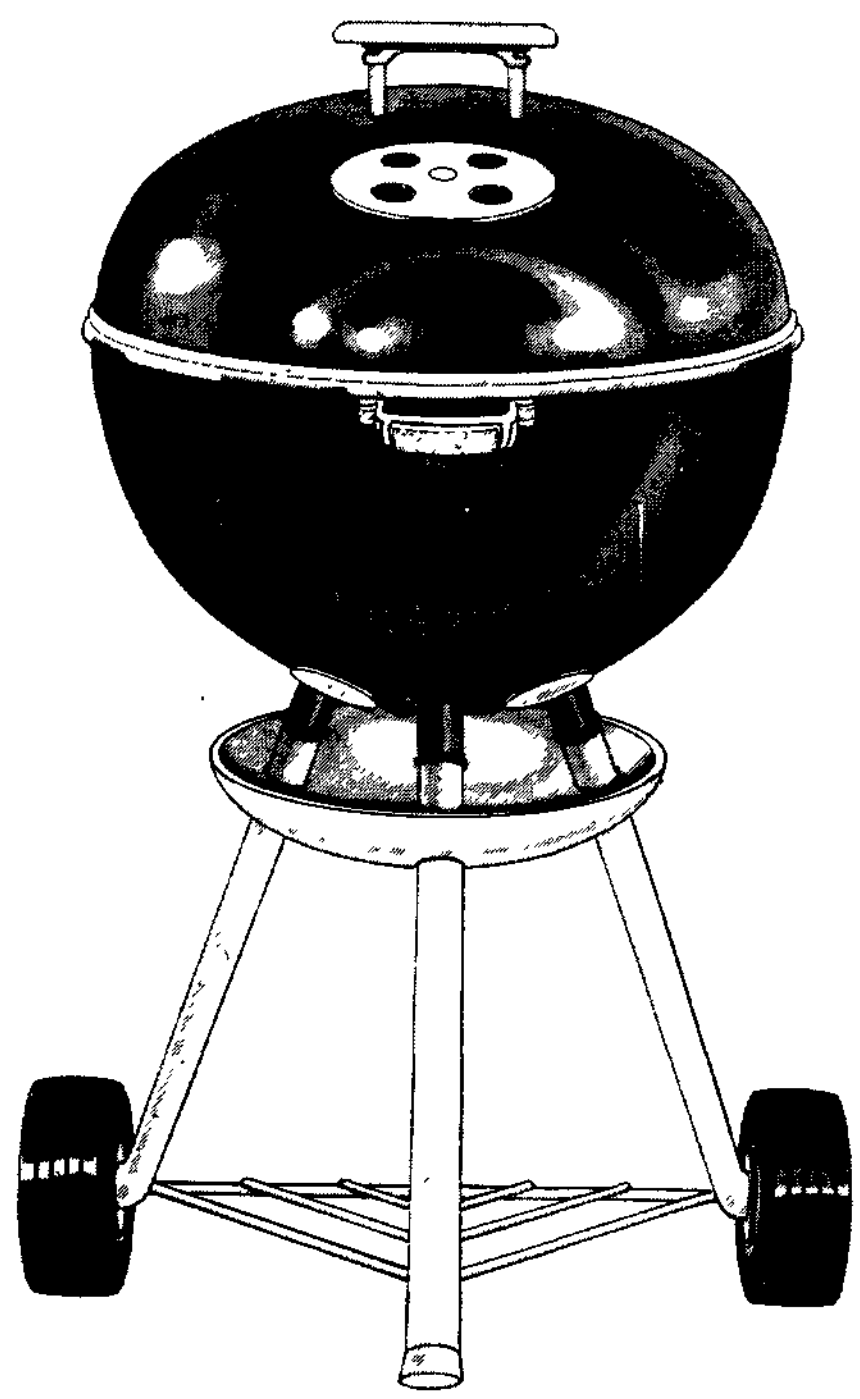

Save on Weber® kettles.

Sale 44.88

Reg. 54.95. Save 10.07. This 18" Weber® kettle has two grills, upper for foods lower for charcoal Air circulates all through the charcoal to distribute heat evenly and seal in flavor and juices Has heavy duty steel construction porcelainized inside and out Black

18" Weber® kettle in colors
Save 12.07. Reg. 64.95. Sale 52.88.

Sale 57.88

Reg 69.95 Save 12.07. Weber® backyard barbeque kettle features a large 22¾" surface and has two grills for charcoal and food Air circulates to distribute heat evenly and seal in favor Has heavy duty steel construction porcelainized inside and out. Black

22¾ Weber® kettle in color.
Save 14.07 Reg 79.95. Sale 65.88.

Sale prices effective thru Friday, April 30.

JCPenney

Charge it at Penneys, Woodfield in Schaumburg.
Open 9:30 to 9:30 Monday thru Friday. Saturday 9:30 to 5:30.
Sunday 11:00 to 5:00.

The Savings Really Add Up Whenever You Visit Jewel!

Last Weekend For Redemption

ORANGE OR BROWN . . . IT DOESN'T MATTER!

Redeem Either Color Jewel Bonus Chip!

CHEF BOY-AR-DEE **Ravioli** WITH EITHER COLOR CHIP — 15 OZ. CAN **19c** PRICE WITHOUT BONUS CHIP 44¢

7-Up WITH EITHER COLOR CHIP — 28 OZ. BTL. **28c** PRICE WITHOUT BONUS CHIP 53¢

HILLFARM **Sour Half & Half** WITH EITHER COLOR CHIP — 1 LB. CTN. **48c** PRICE WITHOUT BONUS CHIP 73¢

REG. OR BEEF-HYGRADE'S **Ball Park Franks** WITH 2 CHIPS OF EITHER COLOR — 1 LB. PKG. **89c** PRICE WITHOUT BONUS CHIPS $1.39

Jewel Food Stores

PRICES EFFECTIVE, UNLESS OTHERWISE INDICATED, THURS., APRIL 1 THRU SAT., APRIL 3, 1976, AT ALL JEWEL STORES IN COOK, LAKE, DUPAGE AND MC HENRY COUNTIES (EXCLUDING RIVER OAKS AND ELGIN).

ONLY SMOKED MEATS, LUNCHMEATS, POULTRY, AND FROZEN FISH AND SEAFOOD ARE AVAILABLE AFTER SIX P.M. WEEKDAYS AND ALL DAY SUNDAY AND HOLIDAYS.

BONUS CHIP PRICES EFFECTIVE THRU SUN., APRIL 4, 1976. BONUS CHIP PRICES SUBJECT TO ILLINOIS SALES TAX AS REQUIRED BY STATE LAW.

Looking for ways to stretch your food dollars each time you shop? Then come on in to Jewel! You'll find values in every corner of our store. Stop by the dairy case and pick up some Bluebrook butter — specially priced this week! Check our freezers for economical meal ideas. But don't stop there!

Drop by the Butcher Shop for some exciting savings on Badge of Honor steaks. Then look for the values on fresh fruits and vegetables. And before you leave, make sure you stock up on the bargains we have for your spring housecleaning. Yes, the savings really do add up when you shop at your nearby Jewel!

Don't Miss The Super Savings During Jewel's Exciting Steak Sale!

SOLD AS STEAK ONLY. 10c LB. ADDITIONAL CHARGE FOR FURTHER PROCESSING.

U.S.D.A. CHOICE **BEEF Round Steak** LB. **$1.18** THIN SLICED $1.18 LB.

U.S.D.A. CHOICE **BEEF LOIN Porterhouse, T-Bone, Or Club Steak** LB. **$1.68**

U.S.D.A. CHOICE **BEEF LOIN Sirloin Steak** LB. **$1.28**

U.S.D.A. CHOICE **BEEF ROUND ROTISSERIE OR Rump Roast** LB. **$1.28**

We Travel The Country To Bring You Fresh Fruits And Vegetables!

WASHINGTON FANCY **Red Delicious Apples** LB. **22c**

WASHINGTON EXTRA FANCY **Golden Delicious Apples** LB. **29c**

SUNKIST — 88 SIZE **Navel Oranges** EA. SUBURBAN STORES **9c** CHICAGO STORES 21¢ LB.

FRESH **Green Cabbage** LB. **10c**

The Chef Suggests Oven Warm Pie And Cheese For A Great Dessert!

Chef's KITCHEN

FRESHLY BAKED **Apple Pie** 27 OZ. PKG. **99c** REG. $1.39

AGED ONE YEAR **Cheddar Cheese** LB. **$1.79**

AVAILABLE ONLY IN JEWELS WITH CHEF'S KITCHENS.

From Housecleaning To Meal Planning, Jewel Has The Right Choices For You!

90 SCORE **Bluebrook Butter** 1 LB. PKG. **89c** REG. $1.03

REFRESHING **Coke, Tab or Fresca** 8 16 OZ. BTLS. **98c** + DEP. REG. $1.59 + DEP. $1.19

DECORATED & ASS'T. **Scot Towels** 2 JUMBO ROLLS **$1.00** REG. 57¢

LAUNDER MAID **Bleach** GAL. BTL. **59c** REG. 68¢

HILLFARM INDIVIDUALLY WRAPPED **American Cheese Food** 12 OZ. PKG. **88c** REG. $1.05

ALL VARIETIES **Swanson Entrees** 2 PKGS. **$1.00** REG. 63¢

Coffee cake sets a change of pace

Batter coffee cakes are a great way to vary breakfast eating patterns or to entertain friends. This recipe, given in both metric and American Standard measurements, is made with a biscuit mix, semi-sweet chocolate and coconut.

COCONUT-CHOCOLATE SWIRL COFFEE CAKE

160 milliliters or 2/3 cups flaked coconut
15 milliliters or 1 tablespoon butter or margarine, melted
15 milliliters or 1 tablespoon sugar
2½ milliliters or ½ teaspoon cinnamon
2 squares semi-sweet chocolate
30 milliliters or 2 tablespoons milk
500 milliliters (about 250 grams) or 2 cups biscuit mix

Cooking with metrics

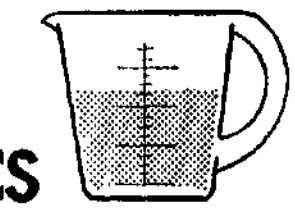

185 milliliters or ¾ cup milk.
60 milliliters (60 grams) or ¼ cup sugar
1 egg
30 milliliters or 2 tablespoons salad oil

Combine coconut, butter, 15 milliliters (1 tablespoon) sugar, and the cinnamon; set aside. Melt chocolate with 30 milliliters (2 tablespoons) milk in saucepan over low heat, stirring constantly; cool.

Meanwhile, combine biscuit mix, 185 milliliters (¾ cup) milk, sugar, egg and salad oil; beat vigorously about 30 seconds. Add half the dough to the melted chocolate; blend well. Alternately spoon chocolate mixture and remaining dough into greased 20 centimeter (8-inch) square pan.

Cut through batter with spatula or knife in zigzag pattern to marble. Evenly sprinkle reserved coconut mixture over batter. Bake at 200 degrees Celsius (400 degrees Fahrenheit) for about 30 minutes or until lightly browned. Cool; cut into squares. Makes about 9 servings.

Paprika is versatile spice

One of nature's own reds is paprika. The more brilliant its red color, the better we like it for numerous cooking purposes. So popular is paprika that we consume about 24 million pounds of this powder annually, 10 million pounds of which are produced in California.

The bright red of paprika is due to certain forms of carotene, a nutrient as well as a coloring matter in plants. While carotene was named for its carroty color in dilution, it is violet in pure form. It occurs widely throughout nature in many brightly colored foods of plant origin.

Once carotene has been eaten, it turns to vitamin A in the process of digestion. Paprika is also rich in vitamin C, but in the amounts normally used, the spice is not significant nutritionally.

Paprika is sold only in the ground form. It comes from certain strains of red pepper pods — generally very mild and sweet, but also available in nippier types. Hungarians, for example, have traditionally preferred paprika with some bite. Most paprika used in this country comes from Spain and California and is of the sweet, highly colorful type.

Paprika is used as a garnish and flavor for all kinds of creamed and light-colored foods, like Welsh rarebit, deviled eggs, mayonnaise dressings, white potatoes, cauliflower, salads, dips, canapes, chowders.

DREAM KITCHEN
Formica
Introduces
Melamine Component Panel

- tougher than wood
- more durable than wood
- wipe clean
- won't fade
- won't warp
- won't chip
- never need refinishing

Now you can have a Kitchen of your dreams in one day and at tremendous savings!!
We custom design and manufacture your dream kitchen, expert one day installation . . . direct from the manufacturer. No middlemen or dealers.

Advertised in Good Housekeeping
ARMCO INDUSTRIES
24 hr. phone 312-298-6558 Mr. Cris
CALL IMMEDIATELY FOR FREE ESTIMATE!
Bank Financing 30 yr. guarantee Factory Direct

You'll be "Hooked" on us!
If you like Seafood — Al's Fishery is it!

Al's Fishery
4-DAY SALE
Thursday, April 1 thru Sunday, April 4
Store Hours: Thurs. 9-9, Fri. 9-6, Sat. & Sun. 9-5

ALASKAN CRAB LEGS Reg. price 3.45 lb. (3 lb. bag) Sale Price $1.85 lb.

	Reg.	Sale
Lobster Tails	$7.49 lb.	$5.45 lb.
Red Snapper Fillets	10 lb. Box $2.89 lb.	99¢ lb.
Jumbo Shrimp Peeled & Cleaned	3 lb. bag $6.25 lb.	$4.75 lb.
Alaskan King Crab Legs Split, pre-cooked	2 lb. tray $5.45 lb.	$2.90 lb.
Alaskan King Crab Meat (Wakefield)	5 lb. box $6.95 lb.	$4.75 lb.
Lobster Meat	$8.25 lb.	$5.54 lb.
Frog Legs	3 lb. bag $4.25 lb.	$2.85 lb.
Halibut Steaks	3 lb. bag $2.09 lb.	$1.50 lb.
Salmon Steaks	3 lb. bag $2.59 lb.	$1.60 lb.
Channel Catfish Steaks	3 lb. bag $1.49 lb.	89¢ lb.
Toorsk Fillets (Poor Man's Lobster)	3 lb. bag $2.49 lb.	$1.29 lb.
Lox - Nova or regular	3 lb. tray $7.45 lb.	$5.50 lb.

PLAZA VERDE
Buffalo Grove
Dundee & Arlington Hts. Rd.
392-8830

LOOP
416 E. Grand Ave., Chicago
2 blocks west of Navy Pier
527-4428

NILES
7639 N. Milwaukee Ave.
2 blks. south of Oakton
966-2930

Food stamps welcome
We reserve the right to limit quantities
Stock your freezer while supply lasts

An encouraging word for the working woman

Chin up You and your family can eat well even though you work — Joyce Zeller should know She's worked full time while rearing a family of four. Now she's going to share her secrets on how to serve appetizing, nutritious meals that usually take only an hour's preparation. Read her column beginning Thursday, April 8. The few minutes it takes will be time well spent for your hungry family.

The working woman cooks
by Joyce Zeller

Starts April 8, in Sugar 'n Spice

The HERALD
...we're all you need

Let National Savings help you with the dishes

Two patterns of dinnerware—**Tropicana** stoneware, rust and sunny yellow floral print on white, banded in chocolate, and **All Seasons** ironstone, butterscotch-toned and styled to reflect America's past, yet up-to-date as today -and each piece goes from oven-to-table, perfect for every dining occasion.

Your first 4-pc. place setting of either of these lovely patterns can be yours free, when you deposit $100 or more in any new or existing National Savings account. Then build your complete service while you build your savings. After receiving your free first place setting, you may purchase one place setting or accessory piece for as little as $3.95 with each additional $25.00 deposit. Place settings include dinner plate, cup, saucer and salad plate. Only one free place setting per family. Stock up your dishes...and your savings...with the help of National Savings!

top interest on your savings!

7¾% per annum 6 Year Certificate $5,000 Minimum
7½% per annum 4 Year Certificate $5,000 Minimum
6¾% per annum 2½ Year Certificate $5,000 Minimum
6½% per annum 1-Year Certificate $1,000 Minimum
5¼% per annum Passbook Savings Daily Interest*

*To earn Daily Interest, account must remain open through end of quarter. Federal regulations require that funds withdrawn from certificate accounts prior to maturity earn interest at the then current passbook rate less 90 days' interest.

NATIONAL SAVINGS
1700 S. Elmhurst Road • Route 83 north of Algonquin Road
Mt. Prospect, Illinois 60056 • Phone 437-7850

MEMBER FSLIC

Treasure Island
Palatine

CLIP AND SAVE TWICE

Clip Special Spring Into Savings Coupons — "No Fooling Real Cash Savings" Coupon advertisement in today's Herald Sugar & Spice section. Over $2.00 in savings on these coupons alone, redeemable at all Treasure Island Stores. Save again as Treasure Island reduces their everyday prices on these same 17 valuable coupons (7¢ to 25¢ on each coupon). Shop here and save twice. Once on the coupon and again on our everyday reduction on shelf prices.

BANANAS 14¢ lb.

California All-Green **ASPARAGUS** 39¢ lb.

Lynden Farms Frozen **Shoe String Potatoes** 20 oz. 3/$1

Hydrox **DIET COLA** 5 qt. btls. $1.00 plus deposit

Country's Delight **2% Milk** 1.19 Gallon

Hydrox **Regular COLA** 8 16 oz. btls. 79¢ plus deposit

Red Label **Whole Milk** 1.25 Gallon

U.S.D.A. Choice Gov't Inspected **LEAN GROUND BEEF** 5 lbs or more ..... 59¢ lb
Less than 5 lbs 69¢ per lb

U.S.D.A. CHOICE
SIRLOIN STEAK ..... lb. $1.49
PORTERHOUSE STEAK ..... lb $1.98
STRIP STEAK ..... lb $2.89

U.S.D.A. Choice **ROUND STEAK** .... lb 1.39	U.S.D.A. Grade A **WHOLE CHICKEN** lb. 43¢ — CUT UP CHICKEN lb 47¢
U.S.D.A. Gov't Inspected CENTER CUT **PORK CHOPS** lb 1.29	U.S.D.A. CHOICE **FAMILY STEAK** lb 1.39

Quality Control brand grade A
MEDIUM EGGS ..... DOZ. 59¢

TREASURE ISLAND COUPON
STEWART'S PRIVATE BLEND COFFEE All Grinds 28 oz. can $2.79 with coupon
Offer expires Wed Apr 7

new yabba dabba dew orange or grape **fruit drink** ... 46 oz. can 49¢
nabisco **fig newtons** 16 oz. package 79¢
nabisco nilla vanilla **wafers** ..... 12 oz package 65¢
all varieties **tender vittles** ..... 12 oz. pack 49¢
5 varieties new **friskies dinners** 5 14½ oz cans $1.00
ajax **detergent** ... giant box $1.19
ajax for dishes **liq. detergent** 22 oz. 69¢
airwick solid **room deodorant** ... each 39¢
household delight **aluminum foil** ..... 25 ft. roll 29¢
colgate **dental cream** 5 oz. 79¢
curad **bandages** ... 30 ct. box 69¢
bumble bee alaska red sockeye **salmon** ..... #1 tall can $1.89
country's delight **cottage cheese** ..... 24 oz container 89¢
country's delight **ice milk** .... Half-gal. carton 89¢
mott's **apple sauce** . 44 oz jar 69¢
del monte chunk **tuna** ..... ½ size can 49¢
red label brick **butter** ..... 1 lb 98¢
geisha solid pack white meat **tuna** ..... ½ size can 69¢
karoven mandarin **oranges** . 3 11 oz. cans $1.00
blue bonnet **margarine** ... 1 lb sticks 39¢
crisco **shortening** .. 3 lb. can $1.49
kraft miracle whip **salad dressing** .... Quart bottle 89¢
paloner **grape jelly** ... 18 oz jar 59¢
carnation **coffee mate** .. 16 oz. jar $1.19

FROZEN FOODS

john's cheese or sausage **pizza** ..... 3 pack 99¢
fleischman's **egg beaters** .. 16 oz. 79¢
rich's **coffee rich** ... 32 oz. carton 49¢
roman meal **waffles** ..... Pkg of six 59¢
country's delight broccoli, cauliflower, limas or brussels sprouts **vegetables** .. 3 pkgs. $1.00

BAKERY

country's delight **bread** ... 4 1 lb. loaves $1.00
country's delight reg. 89c brown 'n serve **rolls** ..... one dozen 69¢
country's delight reg. 85c old fashion **donuts** ..... six 69¢
butter chef bavarian creme **coffee cake** .. Reg. 1.49 $1.29
butter chef apple danish **sweet rolls** .. Reg. 1.25 $1.15

TREASURE ISLAND COUPON
GOLDEN CROWN LEMON JUICE Qt. bottle 49¢ with coupon
Offer expires Wed Apr 7

SPRING INTO SAVINGS
LISTED BELOW IN BOX

ARE SPRING INTO SAVINGS COUPON SPECIALS — CLIP COUPONS FROM "NO FOOLING REAL CASH SAVINGS" ADVERTISEMENT IN TODAY'S HERALD SUGAR & SPICE SECTION

ocean spray cranapple **drink** ..... 48 oz. 79¢
joan of arc light red **kidney beans** 4 15 oz. cans $1.00
read's german **potato salad** 15 oz can 45¢
curtiss butterfinger or baby ruth **candy bars** 12 oz bag 79¢
sanalac non-fat **dry milk** ... 10 qts. $2.29
broadcast with beans **chile** ..... 15 oz. can 49¢
staley pancake **syrup** ..... 24 oz 98¢
golden grain macaroni **& cheese** 4 7 oz boxes $1.00
golden grain 3 varieties **rice-a-roni** . 8 oz. 39¢
morton chocolate, bavarian or lemon **donuts** .... 6 pack 79¢
rhodes **white bread** . 5 1 lb loaves $1.19
3 varieties gaucho **gravy & beef** ... 2 lb. tub $1.49
van de kamp's french fried **cod fillets** . 12 oz. 99¢
van de kamp's **fish & chips** ..... 16 oz. 99¢
ore-ida shredded **hash browns** 3 12 oz. pkgs $1.00

DELICATESSEN

ball park **franks** ..... lb. $1.09
ball park **bologna** ..... lb. $1.09
oscar mayer reg or beef **bologna** ..... 8 oz. 69¢
oscar mayer variety **pak** ..... 12 oz. $1.39
oscar mayer tube **liver sausage** . 8 oz. 59¢
oscar mayer reg or beef **franks** ..... 8 only lb. $1.15
rath **bacon** ..... lb. $1.59
vienna soft cry vac beef **salami** ..... 2 lb avg, lb. $1.79
vienna new york style **pastrami** ... whl only, lb. $1.98
eckrich beef **smorgas-pac** . 12 oz. $1.39
eckrich all-meat **bologna** ..... 12 oz. $1.09
swift lazy maple **bacon** ..... lb $1.59
swift all-meat **franks** ..... lb. 98¢

fresh sliced or chunk brick **muenster cheese** ..... lb $1.69
laughing cow **bits** ... . 4 oz. 59¢
bulk **bone bell** ..... lb. $2.29
imported **feta cheese** ... lb. $1.69
mitzithra **cheese** ..... lb $1.29
kalamata **olives** ..... lb. 89¢
oil cured dry morroco **olives** ..... lb. 79¢

Country's Delight **BREAD** 4 1-lb. Loaves $1.00

FLOWER SPECIALS

PLANTS IN BUD & BLOOM
GARDENIAS 3" POTS ..... Ea. $1.19
FOR TERRARIUMS
CACTUS 2¼" POTS ..... 3 for 69¢
BOSTON
FERN PLANTS LG. 6" POTS ..... Ea. $5.49
FRESH CUT
POMPONS ASST. COLORS ..... $1.19 bunch

MEATS

U.S.D.A. gov't inspected **loin pork roast** .. 3 lb avg, lb $1.29
U.S.D.A. gov't inspected ¾ cut in chops **pork loin** ..... lb. $1.19
U.S.D.A. gov't inspected first cut **pork chops** .. lb. $1.19
U.S.D.A. gov't inspected **country ribs** .. lb. $1.29
U.S.D.A. grade A quarter with backs **chicken breasts** lb 79¢
U.S.D.A. grade A quarter with backs **chicken legs** .. lb. 59¢
U.S.D.A. grade A chicken **drumsticks** ... lb 99¢
U.S.D.A. grade A **chicken livers** lb. 98¢
U.S.D.A. grade A quartered with backs **turkey legs** ... lb 49¢
U.S.D.A. grade A quartered with wings **turkey breasts** lb. $1.19
boneless rolled **turkey breasts** lb. $1.49
U.S.D.A. choice boneless **rump roast** ... lb $1.39
U.S.D.A. choice **top round roast** ..... lb. $1.39
U.S.D.A. choice bottom **round roast** ... lb. $1.39
U.S.D.A. choice sirloin **tip roast** ..... lb. $1.69
U.S.D.A. choice **cubed steak** .. lb. $1.59
U.S.D.A. choice roast for **london broil** .. lb. $1.79
U.S.D.A. choice sirloin **tip steaks** .... lb. $1.79

PEPSI COLA regular or diet 8 16 oz. bottles 89¢ plus deposit

FRESH FRUITS & VEGETABLES

Extra Fancy Calif. Iceberg **HEAD LETTUCE** 3 Nt Wt. 12 oz. HEADS $1.00

ex fancy california **FINGER CARROTS** 1 lb cello bag 19¢
U.S. #1 california sweet as sugar **MINNEOLA** (½ tangerine, ½ orange) . 29¢ lb.
last time this yr -imported **granny smith APPLES** ... 33¢ lb
california **CHERRY TOMATOES** pint box 59¢
jumbo U.S. #1 new crop yellow **TEXAS ONIONS** ..... 16¢ lb
U.S. #1 new crop mexican **EGG PLANT** .... 29¢ lb
imported from belgium **FRENCH ENDIVE** $1.29 lb special case price (10 ½ lb case) less than case $1.39 lb

★ TREASURE ISLAND

We reserve the right to limit quantities Meat, Delicatessen, Dairy and Produce prices good thru Saturday only Grocery Prices good thru Wed

★ All Lamb & Beef is U.S.D.A. Grade Choice — All Poultry U.S.D.A. ★

STORE HOURS:
Monday thru Friday 8 A.M. to 9 P.M.
Saturday 8 A.M. to 7 P.M.
Sunday 10 A.M. to 5 P.M.

NORTHWEST HIGHWAY & 1216 BALDWIN ROAD
PALATINE (COUNTRYSIDE MALL)

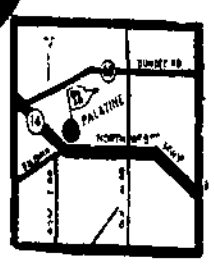

Quick twist to a grilled sandwich

If you're a "from scratch" cook whose meal preparation time is limited, here's the best news since stir-fry cookery. It's the hot-grilled Supper Sole Sandwich — from freezer to family dinner table in less than 15 minutes.

SUPPER SOLE SANDWICH

1 pound frozen Sole fillets
1 cup water
1 slice onion
1 teaspoon salt
1/4 cup chopped celery
1/4 cup chopped onion
2 tablespoons pickle relish
1/4 cup mayonnaise
6 slices (1 ounce each) processed American cheese
12 slices white or whole wheat bread

Place block of frozen fish fillets in 10-inch skillet or large saucepan. Add water, onion and salt. Cover, bring to a boil, then immediately reduce heat and simmer about 8 to 10 minutes or until fish becomes opaque and flakes easily with a fork. Drain and flake fish and combine with celery, chopped onion, pickle relish and mayonnaise. Spread mixture evenly on 6 slices of bread. Top each with a cheese slice and remaining slices of bread. Grill on both sides until cheese starts to melt and sandwich is golden.

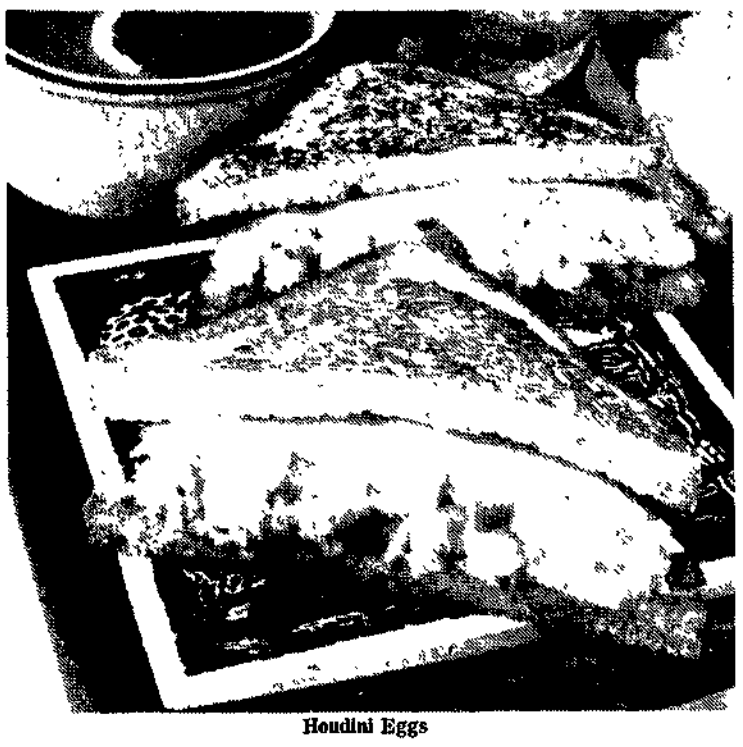

Houdini Eggs

Magician in kitchen makes memorable Easter eggs

Houdini is to magic as an egg is to Easter. A magic trick at Sunday brunch uses the traditional hard-cooked egg wrapped in flaky pastry.

HOUDINI EGGS

1 1/4 cups flour
1 teaspoon paprika
1/2 teaspoon onion salt
1/3 cup mayonnaise
2 tablespoons cold water
4 hard cooked eggs, peeled
Magic Mustard Sauce

In medium bowl stir together flour, paprika and onion salt. Cut in mayonnaise with pastry blender or 2 knives until mixture forms fine crumbs. Sprinkle on water; mix well. Press dough with hands into a ball. Divide into 4 parts. Form each part into a ball. On lightly floured surface roll each ball into a circle. Wrap around egg. Place on cookie sheet. Bake in 425 degree oven 15 to 20 minutes or until golden brown. Cut eggs in half and serve with Magic Mustard Sauce. Makes 4 servings.

Magic Mustard Sauce: In small saucepan stir together 1/4 cup mayonnaise and 1/4 cup prepared mustard. Gradually stir in 1/2 cup milk. Cook over low heat, stirring constantly, 5 minutes or until mixture bubbles and thickens.

Supper Sole Sandwich

Link's Family Circle

FOR YOUR COMMUNION OR CONFIRMATION

"Be Our Guest at Your Own Party"

Write or call for our complimentary Party Book featuring many hot and cold food ideas.
Link's has sixteen pickup centers, all conveniently located in the North, Northwest, West and South Suburbs.
Your order may be picked up near you or have it delivered, right to your door.

Call Link's 282-7474
5155-59 W. Addison - Chicago, Ill. 60641
"Your Link to a better party"
We now honor Master Charge

J & B MEATS AND FREEZER MEATS
17 West Prospect, Mt. Prospect CL 5-6395 or 392-9260
Sale thru April 7, 1976

U.S. Choice Aged Standing	Tender, Tasty	Hygrade Skinless	5-: Box
RIB ROAST	Delmonico STEAKS	WIENERS	HAMBURGER PATTIES
$1.49 lb. 1st Rib thru 5th	$3.49 lb.	89¢ lb.	6.39 no count ALL CHOICE BEEF

Come let US serve YOU as it should be.

Crawford's
Rolling Meadows Shopping Center

SPECIAL PURCHASE!

"Inspiration" PILLOWS

Standard Size Regularly $6.99! $5.97

Queen Size Regularly $8.99! $7.97

Luxurious pillows designed for natural softness and lasting comfort! Filled with 100% DuPont Dacron. Allergy free, odorless and refloffable. Completely machine-washable.

SPRING INTO THE OUTDOORS with DAMEN SAVINGS

free gifts to help you enjoy the outdoors

Enjoy the great outdoors this season with fine sports equipment, garden tools, picnic and travel items and more from Damen Savings. Take home one of these great gifts for your family, free or at substantial savings, when you deposit $300, $1000, $5000 or more at Damen Savings. Only one free gift per family, please. offer available through April 17, 1976, while supplies last. Savers will be charged the additional piece price if funds qualifying for gifts are withdrawn prior to 90 days.

Over 25 Gifts To Choose from!
Garden Tool Sets ● Thermos Jugs & Coolers ● Checked Vinyl Tablecloths ● Structo Barbecue Grills ● AMF Men's & Women's 10-Speed Bikes ● Rawlings Court Queen & Court King Tennis Rackets ● Golf Balls and Tennis Balls ● Hipcaster Fishing Rods & Spin Cast Outfits ● Stadium Blankets ● Wilson Soft Balls ● Sportcraft Aero Darts & Automatic Putting Cups ● Tennis Tote Bags & Shoulder Tote Bags ● Black & Decker 1/4" Drills & Single Speed Jig Saws ● Shelton Socket Tool Sets ● Rockwell Cordless Electric Garden Sprayers, Double Edge Hedge & Shrub Trimmers, & Edger Trimmers ● Dark Chaser Lanterns w/Batteries ● And Much, much more!

EARN MAXIMUM INTEREST

5 1/4% per annum Regular Passbook Savings
5 3/4% per annum 90 Day Certificate $1,000 Minimum
6 1/2% per annum Savings Certificate 1 Year Maturity $1,000 Minimum
6 3/4% per annum Savings Certificate 2½ Year Maturity $1,000 Minimum
7 1/2% per annum Savings Certificate 4 Year Maturity $1,000 Minimum
7 3/4% per annum Savings Certificate 6 Year Maturity $1,000 Minimum

Certificate accounts subject to early withdrawal penalties

SERVICES:
Savings Accounts / Savings Certificates / Christmas Club
Save-by-mail (Postage Paid) / Remittance Checks
Free Transfer of Funds / Ample Free Parking
Home Improvement Loans / Home Loans

damen savings

HOURS:
Monday, Thursday, 9 a.m.-5 p.m.
Tuesday, Friday, 9 a.m.-8 p.m.
Wednesday, Closed
Saturday, 9 a.m.-12 Noon

MEMBER FSLIC Federal Savings & Loan Insurance Corp. Your Savings Insured to $40,000

5100 South Damen Avenue ● Chicago, Illinois 60609 ● Phone 776-2546
200 West Higgins Road ● West of Roselle Road ● Schaumburg, Illinois 60172 ● Phone 882-5320

Fresh Whole FRYERS or BOX-O-CHICKEN 37¢ lb.

U.S. Gov't Insp.

Box-O-Chicken contains: • 3 Breast Qtrs. • 3 Leg Qtrs. • 3 Wings • 3 Giblets • 3 Necks

Limit 2 Whole Fryers

Fresh Ground BEEF 59¢ lb.

5-LB. PKG. OR MORE
APPROX. 70% LEAN

A&P

ADVERTISED ITEM POLICY

Each of these advertised items is required to be readily available for sale at or below the advertised price in each A&P store, except as specifically noted in this ad.

Prices effective Thurs., April 1st, Fri., April 2nd and Sat., April 3rd, 1976 in A&P food stores Mt. Prospect and Des Plaines. Items offered for sale are not available to other dealers or wholesalers.

Navel ORANGES

Calif. 138 Size **4¢** ea.

SALAD FIXINGS

- HEAD LETTUCE — 10 oz. net wt.
- PASCAL CELERY — 30's size
- CELLO CARROTS — 2-lb. bag
- CUCUMBERS — 24 size
- CELLO RED RADISHES — 1 lb. pkg.

3 for **$1.00** Mix or Match

Pole Beans 3 lbs for $1.00

Assorted Pork Chops

$1.19 lb.

Includes:
- 2 Shoulder Chops
- 6 Center Chops
- 2 Sirloin Chops

Slab Bacon

Whole, Half or End Piece **99¢** lb.

Boneless Rump or

Bottom Round Roast **$1.39** lb.

Chuck Steak

Blade Cut **79¢** lb.

Round Steak

Sold as steak only **$1.29** lb.

Sirloin Steak

Limit 3 **$1.29** lb.

½ Gallon Ice Cream

Choc. Fudge Swirl Marvel **89¢**

Grapefruit Juice

2 $1.00 46 oz. cans A&P

Gallon 1% Milk

• Deans and or • Spinney Run **$1.19**

All Purpose Flour

5 lb. Bag A&P Regular **59¢**

Assorted Flavors "Look Fit" Yogurt

4 $1 8-Oz. ctns. A&P

HUNTS Ketchup

32 oz. bottle **79¢**

CHED-O-BIT American Slices

Process Cheese 12 oz. Pkg. **98¢**

A&P FROZEN Orange Juice

4 6 oz. cans **$1.00** 100% Pure from Florida

GAUCHO Gravy and Sliced Beef

and or • Italian Beef and or Bar-B-Que Beef **2 $1.49** lb. carton

Chef's Delight American Process Cheese

2 1.19 lb. loaf

• 1500 S. ELMHURST RD., MOUNT PROSPECT • STORE HOURS 8 A.M. TO 12 P.M. 6 DAYS • 1111 OAKTON ST., DES PLAINES

Changes in food survey announced

The Herald Food Price Survey will change in format, beginning April 8.

Instead of the extensive listing of prices now practiced, the survey will devote coverage to trends in area food marketing, analysis of price fluctuations and forecasts of foods which might be good buys throughout the month.

Some of the reasons for the changes are a stabilizing of food prices over the last year, making an extensive listing of prices unnecessary, and difficulty in publishing an up-to-date listing of prices because of Herald deadlines combined with in-store sales and price adjustments marked on different days in each store.

The Herald will survey five area food chain stores, with the resulting article appearing at the beginning of each month.

If there are any questions, comments or suggestions, the number to call is 394-2300, ext. 263.

Old cookbook discovered

Bicentennial inspired collector's search

by JEANNE LESEM

Bookseller Eleanor Lowenstein usually isn't interested in cookbooks published after 1860.

The volume that changed her mind is a battered copy of "The Centennial Cook Book and General Guide" by Mrs. Ella E. Myers. It is a combined cookbook and guide to Philadelphia and was published in the City of Brotherly Love in 1876 to commemorate the nation's Centennial.

Miss Lowenstein is the author of "American Cookery Books 1742-1860," a bibliography that she said stops at 1860 because that year marked the end of an era and the beginning of the Civil War, after which life in America changed.

Her Corner Book Shop on New York City's Fourth Avenue is a leading source for out-of-print and rare books about gastronomy and textiles. In an interview, Miss Lowenstein said her search for the Myers book began last summer, when the Smithsonian Institution sought her help in locating a copy that people could handle at a Bicentennial exhibit. She had none in stock, so she advertised for it.

JUST BEFORE Christmas, she was offered two copies. She turned down one because its title page and several other pages were missing. When the second copy arrived recently, "I thought it would be a pity if it were displayed one year at the Smithsonian and then buried. I would like to make it available to the public.

A couple of publishers have expressed interest in publishing a facsimile copy of the Myers book to commemorate the Bicentennial, and she is writing an introduction describing the background of the period in which the book first was published.

Producing a facsimile requires taking the original apart to photograph each page separately.

"This one is falling apart already," Miss Lowenstein said. "It's in very good condition to reproduce. The binding is shot and the pages are loose, but no pages are torn and none are missing.

"Rare books are becoming very scarce, and this would be a way of keeping them alive and available to the public."

"THIS BOOK grows on you," she said, leafing through it. "It's all theory on my part, but I think it probably was published as a souvenir of the Centennial.

"The general guide (section) is a guide to Philadelphia and the Centennial, with drawings of Philadelphia landmarks of the time. Most of it is actually a cookbook — 199 pages."

Like others of the period, it devotes chapters to folk medicine, housekeeping, even farming and butter-making.

The household hints include directions for keeping fish alive without water for two weeks or longer. It's hard to believe that Mrs. Myers was serious when she wrote that fish could be preserved alive by stuffing their mouths with bread steeped in brandy, pouring a little brandy into them, and placing them in straw in "a moderately cool situation."

Although her directions are skimpy, another sign of the times, some of her recipes are not only good, but also practicable even today. Green tomato pie, for example, is made with sliced tomatoes, sugar and ginger, grated lemon peel and lemon juice, baked under a thick crust. Another is Scotch apple pie sweetened with a little sugar and "half a pot of Scotch marmalade" (probably orange).

A previous owner obviously used the book well, pencilling comments in the margins. Beside one faded newspaper clipping about seasoning sausage, she had written: "too much sage entirely one fourth oz. to 10 lb. be enough and a little less salt and pepper."

(United Press International)

YIELD 2 or 3 — USDA CHOICE

ARLINGTON PACKING CO.

HOME FREEZER BEEF

- Individually wrapped and labeled
- "Blast Frozen" for assured freshness
- Aged Prime and Choice
- Delivery service
- Wholesale & retail

Freezer meat prices subject to change without notice.

HALF CATTLE 95¢ lb.
HIND QUARTER 1.10 lb.
FORE QUARTER 69¢ lb.
Cut and wrapped and delivered

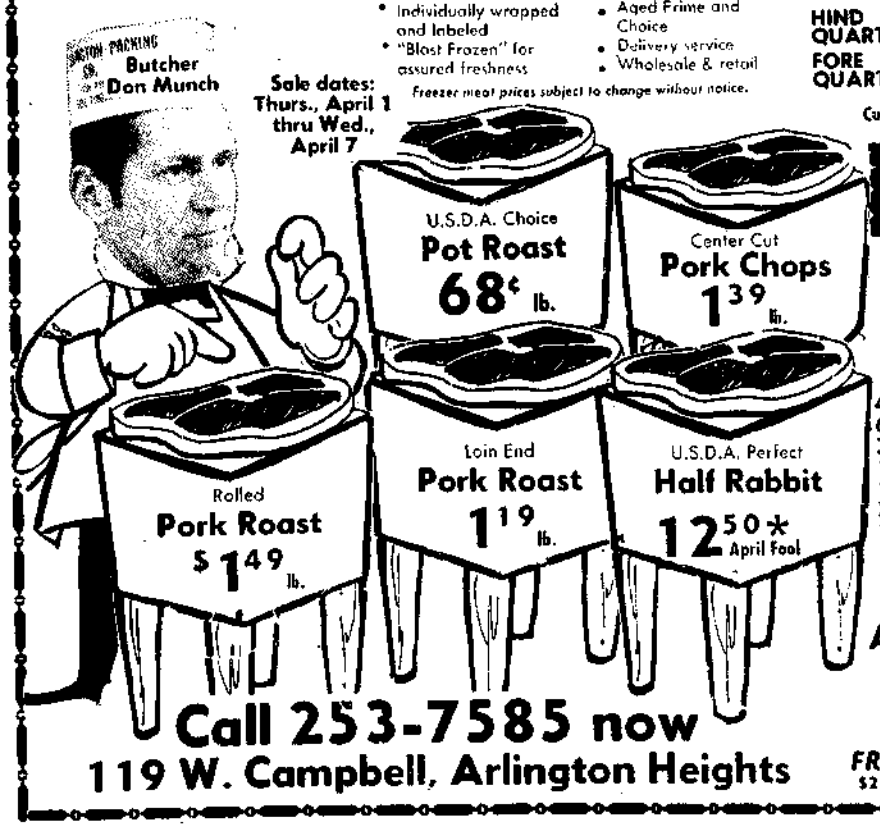

Sale dates: Thurs., April 1 thru Wed., April 7

THE INFLATION FIGHTER!

BELL RINGER SPECIAL

U.S.D.A. Choice Beef PACKAGE DEAL
4 T-bone steaks
6 Center cut pork chops
3½-4 lb. Sirloin roast
1 Sirloin steak
1 lb. Mello Crisp Bacon
3 lbs. Ground chuck
1 lb. Pork links
PLUS
10 Cube steaks

ALL FOR ONLY 29.95

Call 253-7585 now
119 W. Campbell, Arlington Heights

FREE home delivery
$25 minimum, most suburbs

Read "Leisure" every Saturday in The Herald and you'll know what's happening in the northwest suburbs all weekend long.

a garden of gifts from Cragin

Join the growing family of Cragin Federal savers, and take home a great gift, too. Just open an account or add to your present account as indicated in the chart at right...then take home the gift of your choice. It's a way to get your savings program off to a growing start...while you enjoy a selection from our special garden of gifts for saving. Visit one of our six convenient offices, and look over our complete gift display today. Only one free gift per family, please. Offer good March 25 through May 1, or until supplies are exhausted.

Choose One:	When You Deposit $500	$1000	$5000
Men's Umbrella or Women's Umbrella	FREE	FREE	FREE
9-pc. Beverage Set	FREE	FREE	FREE
6-pc. Kitchen Tool Set	FREE	FREE	FREE
4-pc. Stainless Steel Hostess Set	FREE	FREE	FREE
Ekco 9-pc. Bake Set	FREE	FREE	FREE
Women's Leather Wallet	FREE	FREE	FREE
Men's Leather Wallet	FREE	FREE	FREE
Art Reproduction on Canvas	$ 3.00	FREE	FREE
Travel Garment Bag	$ 3.00	FREE	FREE
4-8 Cup PolyPerk Coffeemaker	$ 3.00	FREE	FREE
24"x 48" All-Purpose Aluminum Folding Table	$ 7.00	$ 5.00	FREE
7-pc. Cookware Set	$ 7.00	$ 5.00	FREE
Electric Sander	$ 7.00	$ 5.00	FREE
1000 Watt Professional Stylist Hairdryer /4 Temperature	$ 7.00	$ 5.00	FREE
2-Slice Toaster	$ 7.00	$ 5.00	FREE
Seth Thomas Digital Alarm Clock	$ 7.00	$ 5.00	FREE
Spaulding Tennis Set—Racket, Cover & 3 Balls	$ 7.00	$ 5.00	FREE
5-Function, LED Digital Watch w/Metal Band	$48.95	$43.95	$37.95
Panasonic Black & White T.V.	$94.00	$87.00	$79.00
International Silver Terrarium including Live Plant Arrangement	$15.00	$11.00	$ 6.00

CRAGIN FEDERAL SAVINGS

5200 W. Fullerton Avenue
Chicago, Illinois 60639
Telephone: 889-1000
5144 W. Chicago Avenue
Chicago, Illinois 60651
Telephone: 626-9575
201 N. Walnut
Itasca, Illinois 60143
Telephone: 773-0008

1455 W. Schaumburg Road
Schaumburg, Illinois 60194
Telephone: 893-0440
800 E. Higgins Road
Schaumburg, Illinois 60172
Telephone 884-0100
Formerly First Federal Savings of Schaumburg
600 Talcott Road Park Ridge, Illinois 60068
Telephone: 692-2200

7¾% per annum 6 Year Certificate Earns 8.17% Annually
7½% per annum 4 Year Certificate Earns 7.90% Annually
6¾% per annum 2½ Year Certificate Earns 7.08% Annually
6½% per annum 1 Year Certificate Earns 6.81% Annually
5¼% per annum Regular Passbook Savings Earns 5.39% Annually

All interest compounded daily—paid quarterly. Federal regulations require that funds withdrawn from certificate accounts prior to maturity earn interest at the then current passbook rate less 90 days' interest. Minimum certificate deposit is $5000.

FSLIC

come "grow with us!"

Wine industry set new record

California wine shipments to market last year set an all-time record of 272.5 million gallons, an increase of more than 22 million over the previous year. John De Luca, president of the Wine Institute, a trade organization, said table wines were up 11.2 per cent, appetizer and dessert wines rose 4.5 per cent and sparkling wines, 6.1 per cent. DeLuca also said California wine is increasing its share of the market.

Beautiful EASTER PLANTS

Place your out-of-town orders now and save the wire charge.

Send your Easter message with Easter lilies or blooming plants!

ORDER TODAY!

We honor Bank Credit Cards

Sauerland FLOWER SHOP

417 S. Arlington Hts. Rd.
Arlington Heights
CL 3-0470

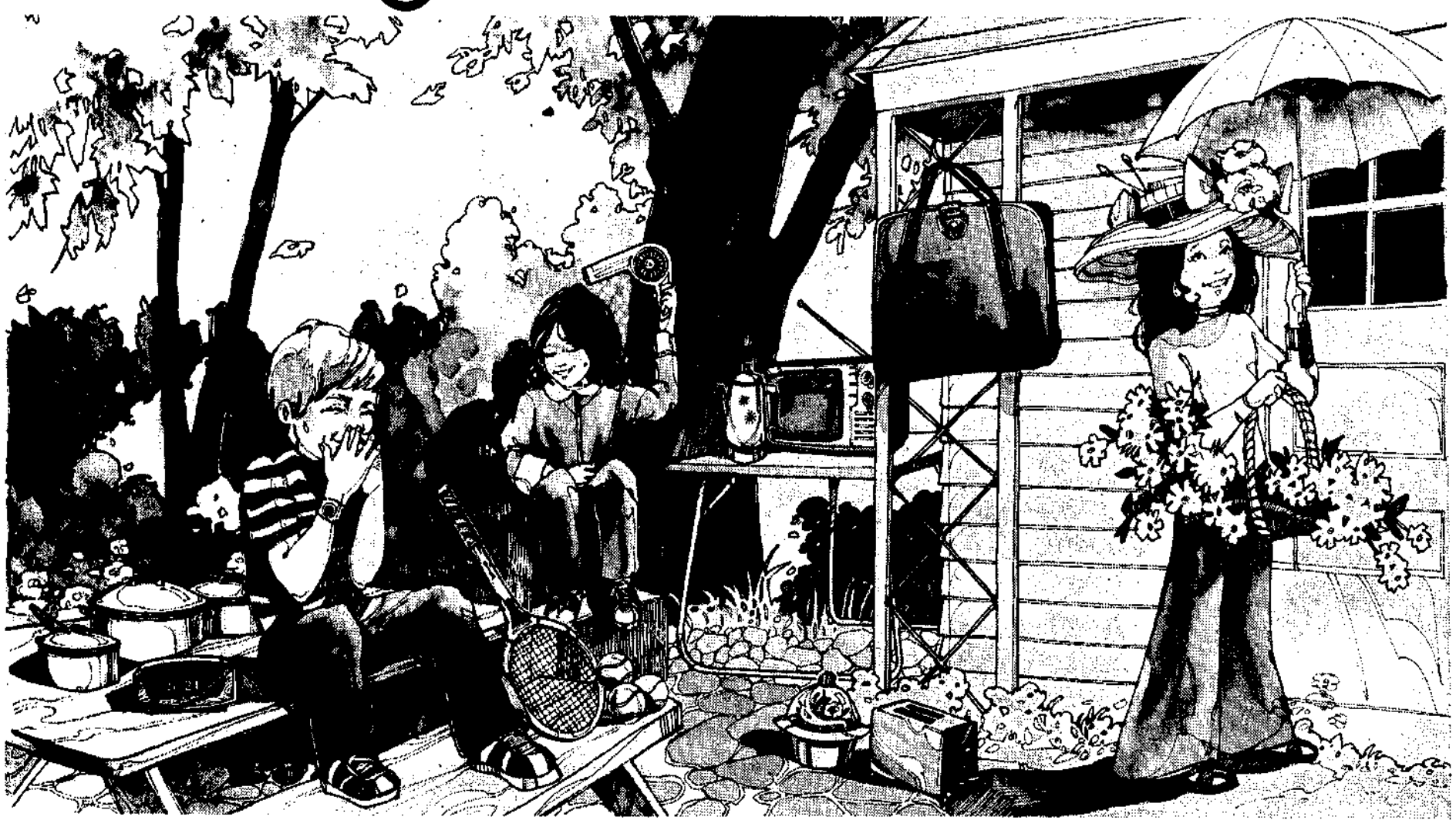

BUTERA finer foods

"...ONE WAY TO BEAT THE HIGH COST OF EATING: JUST SHOP BUTERA!"

- 6310 N. Nagle
- 4635 N. Elston
- 5469 W. North
  Next to K-Mart
- Golf & Algonquin
  ARLINGTON HEIGHTS
- Irving & Wise Rd.
  HANOVER PARK
- 20 W. 215 Lake St.
  ADDISON

Fresh, lean Homemade **ITALIAN SAUSAGE** lb. 99

Fresh, lean, Whole **PORK BUTTS** lb. 89
Ground 10¢ extra per lb.

U.S.D.A. Choice Boneless Rolled **RUMP ROAST** lb. 1.29

Fully cooked water added **Smokd Ham.** 19 to 22 lbs.
Whole or Butt Half 98¢ lb.
Shank Half..... 89¢ lb.
Shank Portion... 83¢ lb.
Butt Portion..... 89¢ lb.
Center Cut Ham Slices or Roast.... 1.29 lb.

U.S.D.A. Choice **Sirloin Tip Steak** ..... lb. 1.59
U.S.D.A. Choice **Sandwich Steak** ..... lb. 1.69
U.S.D.A. Choice **Cube Steak** ..... lb. 1.59

U.S.D.A. Choice (Bone-in) **Standing Rump Roast**.... lb. 89¢
U.S.D.A. Choice **Sirloin Tip Roast**.... ..... lb. 1.39
Fresh, lean **Pork Steak**..... lb. 98¢
Fresh, lean **CHOP SUEY MEAT** (Pork & Beef)..... 1.59 lb.

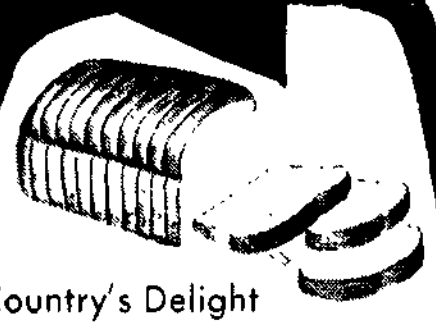

Country's Delight **BREAD** 1-lb. loaf 17¢
4 limit

U.S.D.A. Choice **ROUND STEAK** (Sold as steak only) lb. 1.09

THIN CUT..... lb. 1.19 CUBE..... lb. 1.39 BONELESS..... lb. 1.29

Sale dates:
Wed., March 31
thru Sat., April 3
We reserve the right to limit quantities and correct printing errors

Meat

Deli

Scott Petersen Bonnie Brand Fresh Sliced **BOLOGNA** lb. 89¢

Swift's Premium Pork **SAUSAGE LINKS**..... lb. 99¢
Scott Petersen **BEER SAUSAGE** ..... ½ lb. 99¢
Scott Petersen **SUMMER SAUSAGE** ... ½ lb. 99¢
AGAR HAMS..... 3 lb can 4.99 5-lb. can 7.99
Krakus **SPICED HAM**..... ½ lb. 79¢
Swift's Premium **BACON** .. .. lb. 1.49
Vienna **FRANKS**..... 12-oz. pkg. 98¢
Oscar Mayer **LIVER SAUSAGE**.. ..... 8-oz tube 59¢
Oscar Mayer **Cotto Salami** ..... 12 oz pkg. 1.09
Krakus **POLISH HAMS**..... 2-lb can 5.29 3-lb. can 7.69 5-lb. can 11.99
Krakus SLICED TO ORDER **POLISH HAM** ..... ½ lb $1.29

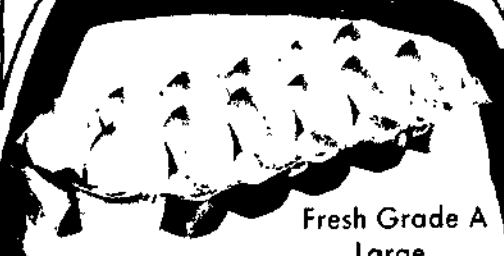

Fresh Grade A Large **EGGS** Doz. 59¢

Golden Ripe **BANANAS** lb. 12¢

Dairy

Produce

Fresh Green **Onions** or Red **Radishes** 2 bunches 29¢
California Cherry **Tomatoes**..... pt. 59¢
White **Turnips**..... lb. 19¢
Red or Golden Delicious **Apples**..... 4 lbs. $1
Fresh Green **Cabbage**..... lb. 10¢
California Iceberg **Lettuce**.... 3 10 oz. net wt. $1
Extra Fancy California **Tangelos**..... 8/89¢
California **Carrots**.... 2 lb. pkgs. 29¢
Large Navel **Oranges**..... 5-lb. bag 89¢
Extra Fancy **Egg Plant**..... lb. 39¢
Fresh **Asparagus** ..... lb. 39¢

Mello Crisp **BACON** 1.19 lb.

Dressel's Chocolate Fudge Whipped **CREAM CAKE**..... 16-oz. pkg. 99¢
Oreida Shredded Hash Brown **POTATOES** 3 12-oz. pkg. 1.00
Golden Griddle Pancake **SYRUP**..... 12-oz btl. 59¢
Dental Cream **COLGATE**..... 10¢ off Label 5-oz. tube 69¢

Morton Glazed or Jelly **DONUTS**..... 9-oz. pkg. 69¢
Booth Ocean Perch **FILLETS**..... 1-lb. pkg. 99¢
Birds Eye **AWAKE** 3 12-oz. cans 1.00
Polar Delight **ROCKET POPS**.... Pkg. of 24 99¢

Linco **BLEACH**..... Gal. 69¢
Detergent **AJAX**..... Giant size box 1.19
Liquid Detergent **WISK**..... 50¢ Off Gal. 3.99
Detergent **"ALL"** 30¢ Off Concentrated .....Jumbo 157-oz. box 3.39

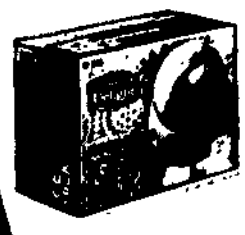

Country's Delight **ICE MILK** ½ gal. 89¢

Lloyd J. Harriss **APPLE PIES** 26-oz. pkg. 89¢

Country's Delight Individually Wrapped **AMERICAN CHEESE**

12-oz. pkg. 79¢

Country's Delight **COTTAGE CHEESE** 24-oz. ctn. 89¢

COUPON Liquid Plumr Reg. 84 Qt. Btl. 59¢ With coupon Expires April 3, 1976

COUPON Sanka Coffee Reg. 3.89 2-lb. Can 3.39 With coupon expires April 3, 1976

COUPON Sani-Flush Automatic In-Tank Liquid Reg. 91 69¢ With coupon expires April 3, 1976

COUPON Woolite Liquid Reg. 1.34 1.09 With coupon expires April 3, 1976

• GROCERY: •

Certified **MARGARINE**..... 3 1 lb pkgs. $1
For Dishes **AJAX**. .... 22 oz. btl. 69¢
Onion-Mushroom **LIPTON SOUP**..... Pkg of 2 54¢
Country Time **LEMONADE**. ..... 33 oz. can 1.69
Gloss 'N Toss Polish & **CLEANER**.. ..... Pkg. of 12 99¢
Favor Furniture **POLISH** ..... 12 oz. can 99¢
Friskies **DINNERS**..... 14½-oz. can 29¢

KOHL'S REPUTATION.. QUALITY & SAVINGS

KOHL'S Wonderful FOOD STORES

IN MT. PROSPECT
RAND and CENTRAL ROADS
IN MT. PROSPECT PLAZA

STORE HOURS
MON thru FRI
8:00 A.M. until 9:00 P.M.
SATURDAY
8:00 A.M. until 7:00 P.M.
SUNDAY
9:00 A.M. until 5:00 P.M.

ALL ITEMS ON SALE WED., MARCH 31st, thru TUES., APRIL 6th, 1976
UNLESS OTHERWISE NOTED

HEEL OF ROUND ROAST 98¢ LB.

BONELESS BOTTOM ROUND ROAST $1.48 LB.

BONELESS ROUND STEAK $1.18 LB.

U.S.D.A. Choice
ROUND STEAK $1.07 LB.

U.S.D.A. CHOICE THIN SLICED ROUND STEAK $1.17 LB.

U.S.D.A. Choice BONE-IN
RUMP ROAST 98¢ LB.

USDA CHOICE BONELESS SIRLOIN TIP ROAST $1.48 LB.

We Reserve the Right to Limit Quantities.

USDA CHOICE BONELESS TOP ROUND STEAK $1.48 LB.

LEAN FRESH GROUND CHUCK $1.08 LB.

Kohl's Fresh
GROUND BEEF 78¢ LB.

ALAR'S PRESIDE SLICED BACON 1-LB. PKG. $1.18

U.S.D.A. Grade "A" Norbest Self-Basting
HEN TURKEYS 3 to 10 LB. AVG. 58¢ LB.

US GOVT INSPECTED QUARTERED CHICKEN LEGS WITH BACK PORTION 48¢ LB.

KOHL'S FRESH POLISH or ITALIAN SAUSAGE $1.28 LB.

USDA CHOICE BONELESS
BEEF BRISKET $1.38 LB.

Fresh
CHERRY TOMATOES PINT BOX 49¢

FRESHNESS MAKES THE DELICIOUS DIFFERENCE IN KOHL'S FRUITS AND VEGETABLES!

PASSOVER FOODS

MANISCHEWITZ PASSOVER MATZOS 5 LB. BOX $3.48

MANISCHEWITZ WHITEFISH and PIKE IN LIQUID BROTH 24-OZ. JAR $1.48

MANISCHEWITZ BORSCHT WITH BEETS QUART JAR 48¢

Fresh
ICEBERG LETTUCE NET WT. 12-OZ. HEAD 29¢

WASHINGTON STATE RED DELICIOUS APPLES 3 LBS. FOR $1.00

LARGE SLICING CUCUMBERS 2 FOR 49¢

CREAMETTE ELBOW MACARONI 5 7-OZ. PKGS $1.00

Delicatessen by Kohl

ATALANTA IMPORTED SLICED POLISH HAM HALF POUND $1.39

LEON'S OLD FASHION SLICED BOLOGNA HALF POUND 79¢

RATH BRAUNSCHWEIGER LIVER SAUSAGE LB. 79¢

OLD FASHION SLICED BEER SAUSAGE HALF POUND 89¢

Enjoy
COCA COLA 8 HALF QUARTS 89¢ PLUS DEP.

Kohl's
2% LOWFAT MILK PLASTIC GALLON $1.29

Yellow Cling
LIBBY'S PEACHES 29-OZ. CAN 49¢ SLICED or HALVES

FINEST QUALITY KOHL'S WIENERS 1-LB. PKG. 89¢

DELICIOUS RICE PUDDING LB. 59¢

OSCAR MAYER PORK SAUSAGE LINKS 12-OZ. PKG. $1.19

3 Diamonds CHUNK LIGHT TUNA IN OIL 6-OZ. CAN 49¢

For Your Passover Holiday
SINAI 48 KOSHER

KISHKE 98¢ LB.

BEEF FRANKS 12-OZ. PKG. $1.15

SALAMI CHUBS $1.89 LB.

FROZEN FOOD

Swanson's FROZEN ENTREES 5 to 9-OZ. PKG. 49¢

JOHN S SAUSAGE PIZZA 14-OZ. PKG. 79¢

JOAN of ARC LIGHT or DARK KIDNEY BEANS 3 15½-OZ. CANS 89¢

VAN CAMP PORK & BEANS 3 16-OZ. CANS 89¢

SALERNO SALTINES 1-LB. PKG. 57¢

ULTRA BAN ROLL-ON ANTI-PERSPIRANT 1.5-OZ. SIZE 78¢

JOHN S BABY POWDER 14-OZ. SIZE $1.18

GOLDEN GRAIN MACARONI & CHEDDAR 4 7-OZ. PKGS $1.00

FRANCO AMERICAN SPAGHETTI 4 15-OZ. CANS 89¢

Your Choice! FRESHLIKE VEGETABLES 12 OZ. FRENCH STYLE GREEN BEANS, 14 OZ. CRINKLE SLICED CARROTS, 12 OZ. SHOESTRING BEETS 4 CANS $1.00

KEEBLER'S 13-OZ. PKG. DELUXE GRAHAMS or 13-OZ. PKG. FUDGE STRIPES PKG. 79¢

KOHL'S VEGETABLE OIL GALLON $2.99

Freshlike 14-OZ. GARDEN FRESH PEAS or 12-OZ. WHOLE KERNEL, 14-OZ. CREAM STYLE CORN 3 CANS 89¢

Kohl's Fresh Fish Cove

Fresh OCEAN PERCH FILLETS $1.39 LB.

FRESH DRESSED SMELTS 69¢ LB.

BOSTON SCROD FILLETS $1.49 LB.

GREENLAND TURBOT FILLETS $1.09 LB.

VAN DE KAMP FROZEN FISH N' CHIPS 16-OZ. PKG. $1.09

VAN DE KAMP FROZEN FISH KABOBS 16-OZ. PKG. $1.09

SAVE 80¢ — KOHL'S COUPON — Maxwell House Coffee 3 LB. CAN $3.99 — GOOD ONLY AT KOHL'S FOOD STORES — ONE PER FAMILY — EXPIRES APRIL 6, 1976 — Subject to Illinois Sales Tax on Regular Price

SAVE 26¢ — KOHL'S COUPON — BETTY CROCKER Potato Buds 16-OZ. PKG. 69¢ — GOOD ONLY AT KOHL'S FOOD STORES — ONE PER FAMILY — EXPIRES APRIL 6, 1976 — Subject to Illinois Sales Tax on Regular Price

SAVE 16¢ — KOHL'S COUPON — Wesson Oil 48-OZ. BTL. $1.39 — GOOD ONLY AT KOHL'S FOOD STORES — ONE PER FAMILY — EXPIRES APRIL 6, 1976 — Subject to Illinois Sales Tax on Regular Price

SAVE 15¢ — KOHL'S COUPON — Pillsbury Flour 5 LB. BAG 75¢ — GOOD ONLY AT KOHL'S FOOD STORES — ONE PER FAMILY — EXPIRES APRIL 6, 1976 — Subject to Illinois Sales Tax on Regular Price

SAVE 10¢ — KOHL'S COUPON — Post Sugar Crisp 18-OZ. BOX 87¢ — GOOD ONLY AT KOHL'S FOOD STORES — ONE PER FAMILY — EXPIRES APRIL 6, 1976 — Subject to Illinois Sales Tax on Regular Price

SAVE 21¢ — KOHL'S COUPON — OSCAR MAYER Meat or Beef Bologna 12-OZ. PKG. 98¢ — EXPIRES APRIL 6, 1976

East Coast Teamsters strike; truckers here roll on

by LEA TONKIN

Teamster negotiators late Wednesday told local union leaders to negotiate their own contracts or "shut 'em down by midnight."

In a move that could sidestep the Ford Administration's invitation for an 80-day cooling-off period under the Taft Hartley Act, the union negotiators also offered national trucking industry bargainers an interim three-year pact as the midnight deadline approached.

By 11 p.m. trucking industry negotiators had not reached a decision on the teamsters' interim offer.

BUT A WALKOUT in the Chicago area apparently was averted about 11 p.m. when local union leaders said Chicago area Teamsters would try to reach interim agreements with local employers.

Louis Peick, representing Chicago Local 705, said area Teamsters leaders have been told to line up agreements with local employers.

Detroit, New York and Ohio Teamsters walked off their jobs at 11 p.m. Chicago time.

Edward Feener, an official for independent union drivers not affiliated with the Teamsters, said a walkout probably will not take place in the Chicago area today.

The proposed offer calls for a total of $1.75 in wage hikes during the next three years; three cents a mile allowances increase; and $17-a-week hike in health, welfare and pension contributions.

THE TAKE-IT-OR-LEAVE-IT deal offered the Trucking Employers Inc. was simple: Sign the contract or face a strike at 12:01 a.m. today. Pickets were scheduled to be up early this morning if the interim pact was not signed.

The trucking industry's original offer was to boost the $7.18 to $7.33 hourly truckers' wage 85 cents during the next three years. In addition, over-the-road truckers were offered a two-cents hike to the present 18-cent-a-mile allowance limit during the next three years.

The employers also originally offered an $11-a-week increase in the current $44-a-week contribution to the health, welfare and pension fund.

Labor Sec. W. J. Usery was sitting in on marathon negotiating sessions between the Teamsters and the trucking industry at the Arlington Park Hilton Hotel in Arlington Heights.

HIGH HOPES FOR a settlement covering more than 400,000 drivers and warehousemen across the country faded as the time grew shorter.

A Teamsters' strike — the first nationwide walkout by the giant union yet— could have a crippling effect on many segments of the nation's sputtering economy. The Teamsters involved haul 60 per cent of the nation's manufactured goods.

Even if a last-minute agreement were reached, there were calls for wildcat walkouts.

Teamster officials from Pennsylvania and Oklahoma said locals were being advised throughout the nation to seek a local settlement with their individual employers outside the master agreement. Teamsters terms were to remain intact.

THE OKLAHOMA OFFICIAL said he was instructing

(Continued on Page 15)

GOOD MORNING!

The HERALD

PADDOCK PUBLICATIONS

Des Plaines

104th Year—244 | Des Plaines, Illinois 60016 | Thursday, April 1, 1976 | 6 Sections, 72 Pages | Single Copy — 15c each

Cool

TODAY: Variable cloudiness, cool. Chance of showers or snow. High 50; low mid 30s.

FRIDAY: Partly sunny, warmer. High mid 50s.

Map on page 2.

In many communities

Money mayhem statewide dilemma

A Herald staff report

Northwest suburban communities and municipalities throughout Illinois are facing hard times, a situation which is affecting everything from street sweeping to possible increases in property taxes.

Locally, governmental leaders are tightening the belt on spending — eliminating some programs, rejecting requests for personnel increases and limiting wage increases to about 6 per cent, in most cases.

It is not a crisis, but it is becoming increasingly difficult for revenue to keep up with the spiraling costs of operations, finance directors say.

The common objective in the new fiscal year is to provide existing services without an increase in costs. Financial worry and penny-pinching is evident throughout the state.

"WE'RE JUST having a hell of a time keeping up," said Peoria Assistant City Mgr. A. Fred Timmerman.

"For example, we buy something like 500,000 gallons of gasoline a year. It was 20 to 22 cents a gallon several years ago (without tax). Now we're paying 40 to 42 cents a gallon."

The result in Peoria, Timmerman said, will be a property tax rate increase of 14 or 14½ cents per $100 of assessed valuation this year, which will allow the town's $19 million budget to be balanced. It also will allow a 7 per cent pay hike for the city's 800 employes.

The situation is worse in towns that have been hit hard by unemployment because when people are out of work they buy fewer goods and their communities get less sales tax.

MOST NORTHWEST suburban communities have managed to balance their books this year, but Mount Prospect is facing a deficit of $400,000 and Elk Grove Village has been forced to make some large cuts in spending since last October when a deficit of $270,000 was projected.

Mount Prospect Village Pres. Robert D. Teichert Wednesday said it is "not a panic situation."

"The problem is more severe in the minds of the people than it is in fact," he said.

Tuesday night, the Mount Prospect Village Board voted to impose on residents a $4 per month direct garbage collection charge. It is hoped the new

(Continued on Page 10)

Sanitation changes to save $80,000

Des Plaines officials are considering revisions in the city's sanitation department that are expected to save the city $80,000 to $90,000 a year.

The revisions, which will be made by the end of the year, include shifting three employes to other departments, staffing garbage trucks with only two men instead of three, eliminating one sanitation route and expanding the remaining seven. One garbage truck would be eliminated.

Joseph Schwab, commissioner of public works, said no employes will be laid off as a result of the changes. The changes also are not expected to affect service or the $3 monthly garbage pickup rate residents now pay.

CITY OFFICIALS are planning the changes to eliminate at least part of a continuing deficit in the city's sanitation department. The city lost about $400,000 on garbage pickups in 1974 and $370,000 in 1975.

The city council's sanitation committee was considering hiring private scavengers as a way of saving money, but two weeks ago officials decided to try to first improve the efficiency of the present system.

Aldermen deferred action at the request of officials from the Assn. of Independent Municipal Employes, which represents the city's sanitation workers. City officials have met with union officials several times to discuss possible changes.

Walter Cloutier, a spokesman for the union, said the union will cooper-

(Continued on Page 4)

Walkin' in the rain

Two elderly ladies brave the rainy weather to shop in downtown Des Plaines.

The inside story

	Sect.	Page
Bridge	1	13
Business	3	1
Classifieds	2	2
Comics	1	12
Crossword	1	13
Editorials	1	14
Food	6	1
Movies	1	13
Obituaries	2	1
Real Estate	3	1
Sports	4	3
Suburban Living	5	1
Today on TV	1	13

Forest View wins MSL track crown

– Sports

Court approves Karen Quinlan's right to die

– *Page 3*

April Fool pranks perpetuate an historic tradition

Today

by JILL BETTNER

Better taste the white stuff in the sugar bowl before dumping a big spoonful in your morning coffee. Think twice about going through a week's worth of trash to find that lottery ticket a friend says is worth $1 million. In fact, just to be safe, don't believe half of what anybody tells you all day today.

It's April Fool's Day, beloved holiday of tricksters and practical jokers everywhere and the bane of all the gullible, trusting souls who inevitably become their victims.

Nobody is quite sure how April Fool's Day got started, but although the actual origins of the holiday are obscure, there are several interesting theories.

SOME SAY IT IS derived from ancient New Year festivals celebrating the vernal equinox and the coming of spring — a time when even the capricious weather plays tricks.

In most versions, France gets the credit (or the blame, depending on how you feel about it) for designating April 1 as "All Fools Day."

Apparently, the day grew out of the confusion that was created when France adopted the Gregorian calendar in 1582. Up until that time, the New Year — traditionally a time for gift-giving and visiting friends — had ended April 1. The Gregorian calendar, however, moved the holiday back to its current date, Jan. 1.

A few conservative Frenchmen, so the story goes, refused to accept the new date. Others, who were just more forgetful that stubborn, kept showing up at friends' houses at the wrong time by mistake. Anyway, they were all laughed at and called (guess what) April Fools.

SOME TRIVIA experts trace the beginnings of the holiday back to Biblical times, connecting it to an incident in the story of Noah and the Ark. This version says the practice of sending friends on fool's errands started when Noah, wrongly thinking the flood had subsided sent a dove out from the Ark on a futile search for land.

Another religious explanation associates the origin of fool's errands with tricks played on Christ by his foes to mock Him.

Still another version has its roots in Medieval times. According to this story, the holiday can be traced to a time when insane asylum patients were released for a few hours each year on the first day of April. Cruel crowds reportedly goaded the patients into doing things that were impossible for them and then laughed while the poor patients struggled.

Whatever the real story is, April Fool's Day has evolved into a day of impostors and absurdity relished by pranksters around the world.

In Scotland, the first of April is the time for "hunting the gowk" or cuckoo, the symbol of fools throughout Europe generally.

A Frenchman tricked by a friend is called a Poisson d'Avril or April Fish, meaning one who has been easily caught in an April Fool's Day joke. The day is also popular in Italy, Spain, Portugal, Sweden, Germany and Norway. The last two countries celebrate with hilarity on the last day as well as the first day of April.

Of all the customs associated with April Fool's Day, Mexico has one of

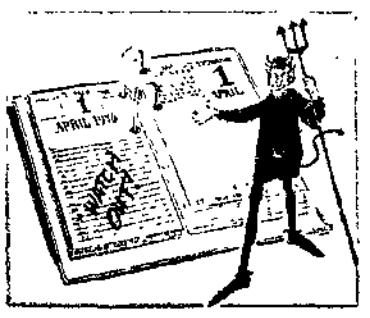

the most unusual. South of the border, the day for fooling is Dec. 28. On that date, anyone clever enough to trick a friend into lending him one of his possessions doesn't have to give it back.

Schools

Prospect Heights Dist. 23

MacArthur Junior High School's Concert Band received a first division rating at the recent Illinois Grade School District Band Contest at Prospect Heights School.

The school's jazz band will be competing for honors in a district jazz band contest Saturday in Palatine.

River Trails Dist. 26

The **DePaul Geographical Society** will sponsor a Geographical Fair from 9 a.m. to 1 p.m. Saturday at **River Trails Junior High School**, 1000 Wolf Rd., Mount Prospect.

Students from fourth grade and up from Northern Illinois will compete in a variety of geographical projects including maps, charts, research papers and profiles.

River Trails students will present a play, square dancing and an international fair during the Geographical Fair.

Schaumburg Township Dist. 54

Young musicians from **Schaumburg Township Dist. 54** will participate in a music festival at 2 p.m. Saturday at Conant High School, 700 E. Cougar Tr., Hoffman Estates.

Featured will be students from **Addams and Frost Junior High Schools and Campanelli, Collins, Dirksen, Dooley, Fox, Aldrin, Hale, Hanover, Link, Schaumburg, Einstein and Stevenson schools.**

All pupils who are participating in the instrumental, sixth-grade chorus and junior high vocal groups programs will perform. The theme is the Bicentennial. This is the 14th year the district program has been presented. There is no charge to the public.

Elk Grove Township Dist. 59

"What My Mother Means to Me" will be the theme of the third annual Mother's Day essay contest sponsored by the Elk Grove Village Jayceettes.

The contest is open to all **Elk Grove Village School Dist. 59** primary grade students. Entry forms will be available in the school Monday and must be returned by April 12.

First-place prize will include a $10 dinner certificate at Golden Lance restaurant, corsage and their child's letter framed. The second place winner will receive a plant, corsage and their child's entry framed. Third-place winner receives a plant, corsage and framed entry.

A certificate for free bowling, lunch and ice cream will be awarded to the children whose entries are chosen by the panel of judges.

* * *

A program of mime techniques, illustrating the wide range of non-verbal expression, will be presented by mime artist T. Daniel for students at **Jay School**, 1835 W. Pheasant, Mount Prospect, at schools 10:45 a.m. and 12:55 p.m. Friday.

High School Dist. 214

An arts and craft fair and used book sale will be held from 9 a.m. to 5 p.m. Saturday and Sunday in **Buffalo Grove High School's** gymnasium, 1100 W. Dundee Rd., Buffalo Grove.

Sculpture, wood crafts, ceramics, macrame, jewelry and assorted craft combinations will be exhibited. Customized and learn-to-do-it-yourself crafts also will be featured.

Hard-cover books, paperbacks, children's literature encyclopedias, text books, sheet music, records and posters will be available at the used book sale in the lobby of the gynmasium.

Proceeds from the event, sponsored by the school's Choral Guild, will be used in summer music camp scholarships and for other projects in support of the high school's choral department.

In general . . .

The **Illinois Junior Academy of Science** will hold a regional science fair from 8 a.m. to 5 p.m. Saturday, at the **Wheeling High School** fieldhouse, 900 S. Elmhurst Rd., Wheeling. The fair is open to visitors from 1 to 3 p.m.

More than 500 students from junior and senior high schools in the Northwest area plan to exhibit original science projects. The projects will be judged by a committee of industrial representatives and science teachers from the participating schools. Winners will be selected from 16 categories, including astronomy, physics, zoology, aeronautics, chemistry and electronics.

Student winners will then go on to exhibit their projects at the state exposition in May, at the University of Illinois, Champaign-Urbana, sponsored by the Illinois Junior Academy of Science.

Teachers to mull 'no pact-no work'

by PAM BIGFORD

Elementary school teachers who are members of the North Suburban Unified Bargaining Council (NSUBC) will meet Wednesday to complete a platform for teacher contract bargaining which may include teachers refusing to begin school in September if their contracts have not been settled.

The bargaining coalition, associated with the statewide Illinois Education Assoc., represents about 2,400 teachers in 15 north suburban districts.

Northwest suburban affiliates include unions in Prospect Heights Dist. 23, River Trails Dist. 26, Mount Prospect Dist. 57, Elk Grove Township Dist. 59 and the Northwest Suburban Special Education Organization. The Wheeling-Buffalo Grove Dist. 21 union will consider membership Friday.

CLAIRE HYMAN, NSUBC chairman, said the members will vote on a proposition of "no contract — no work," meaning that teachers whose contracts are not settled by September would refuse to begin the school year until they have a contract.

Teachers beginning the school year without a contract has not been uncommon in the Northwest suburbs, though bargaining usually begins in February or March.

Of the member districts, Dist. 23 settled in October; Dist. 26 signed its contract in December; Dist. 57 settled in September after school began; and Dist. 59 reached an 11th-hour agreement the day before school started. NSSEO is bargaining for its first contract this year. Dist. 21 did not settle until after school began in September.

Members will vote on other platform positions including negotiated procedures for reducing staff that provide seniority for tenure teachers, due process for nontenure teachers and adequate rehiring procedure; cost-of-living raises;

Parity, or raising elementary teachers' pay to the level of high school teachers; a master contract in every district; a negotiated early retirement plan; and negotiating only one-year contracts with a common expiration date for all NSUBC members.

METHODS FOR REDUCING teaching staffs have been of particular concern to teachers this year because of declining enrollment and grim financial pictures.

Ms. Hyman said part of the "no contract — no work" proposal is that all unions that plan to go on strike should go together and that none would return to work until they all do.

However, the member unions will not automatically be committed to striking if their contracts are not signed by the first day of school, Ms. Hyman said. "Each local will make that decision on its own, but the point is that if they do decide to strike, they will all go together," she said.

Ms. Hyman said if the goals are passed, the member unions will be committed to working toward them. If they do not meet all the goals, they will have to get authorization from the NSUBC before they can sign their contracts.

All of the Northwest suburban member districts have contracts which expire this year and will be negotiating for next year. Dist. 21 has a two-year contract.

THE BARGAINING coalition was formed last spring to set collective bargaining goals for the member unions and to research financial backgrounds of school districts.

The coalition will consider an "action program" for the coming year, including renewed investigation into property tax underassessments, examining school district consolidation, and improving teacher fringe benefits.

Last year the coalition charged that more than $50 million in under assessments of 18 commercial properties in the northern suburbs were robbing schools of $4 million in tax revenue. Ms. Hyman said County Tax Assessor Thomas Tully refused to meet with the coalition.

Panel to meet tonight on unit district

The financial benefits of forming a unit school district will be discussed tonight by the citizens' committee looking into the formation of an Elk Grove Township Dist. 59 unit district.

The committee will meet at 7:30 p.m. at Grove Junior High School, 777 Elk Grove Blvd., Elk Grove Village.

The Illinois School Consultants, hired by Dist. 59 to provide information on forming a unit district, will present the current financial picture of Dist. 59 and High School Dist. 214 and projections on the finance for the proposed unit district.

A unit district would have one school board and administration governing the elementary and high schools. Currently, Dist. 59 is one of seven elementary districts in Dist. 214.

The financial projections are the last report to be discussed by the committee before it meets to decide whether it will seek a referendum on forming a unit district. The committee April 8 will decide whether to petition for a referendum.

Candidates' night today in Dist. 59

An Elk Grove Township Dist. 59 candidates' night will be held at 8 p.m. today at the Elk Grove Township Hall, 2400 S. Arlington Heights Rd., Arlington Heights, by the district's School Community Council.

Candidates running in the April 10 school board election for three 3-year terms are: Emil Bahnmaier, Charles Canupp, Erwin Poklacki and Judith Zanca.

Sanitation changes to save $80,000

(Continued from Page 1)

ate with the city in its efforts to save money.

"WE WANT TO BE able to compete with anybody that will want to take our jobs," he said. "We realize the system is inefficient and want to work to make it more efficient."

Mayor Herbert H. Behrel, who suggested the city consider hiring private scavenger firms, said he is willing to wait and see if the changes in the sanitation department will save money for the city.

"Sure, I would never want our men to think we would just take an arbitrary attitude toward them and their jobs," he said. "We're going to cooperate with them if they cooperate with us in an attempt to save money in the sanitation department."

A preliminary study recently completed by researchers at Columbia University's Graduate School of Business shows that private firms are more efficient and can save taxpayers money. Behrel said, however, he was not aware of the study last January when he suggested the city consider hiring private scavengers.

THE SANITATION department now has 30 employes, Schwab said, and the city plans to reduce the number to 23 by the end of the year. He said four employes will retire by then, and the remaining employes will be placed in other openings in the public works department.

"I will not be able to do this too fast," he said. "I'll have to do it by attrition."

The union has suggested the positions of foremen and superintendent of sanitation be eliminated and that the employes be placed in jobs in which they are needed more. Schwab said, however, he is still considering the matter.

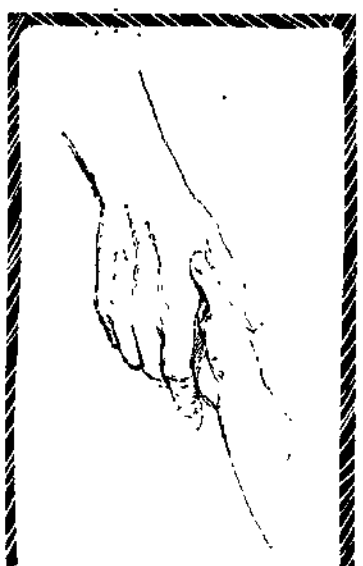

OTHERS MAY
forsake you
God never
lets you go

Christus Victor Lutheran Church
1055 Arlington Heights Road
Elk Grove Village
437 2666

Grace Ev. Lutheran Church
1624 East Euclid Road
Mount Prospect
824 7408

Lutheran Church of the Cross
2075 Goebbert Road
Arlington Heights
437 5141

Lutheran Church of the Good Shepherd
1111 North Elmhurst Road
Prospect Heights, Illinois
537-4353

Our Saviour's Lutheran Church
1234 North Arlington Heights Road
Arlington Heights
255 8700

YANKEE DOODLE

DANDIES

New from Buster Brown. Great American fun . . . in fashion for your little girl. With easy-moving leather, one-piece sole and heel and a touch of Americana trim embossed on the side.

Buster Brown.

Sizes 8½-12
16.50

Sizes 12½-4
17.50

HARRY'S SHOE CENTER
Rand and Central, Mt. Prospect Plaza
7 Days a Week, Sun 11-5
Mon thru Fri 9:30-9:00 Sat 9:30-6:00
We honor Master Charge and BankAmericard
Phone 253-4136

Orange Peel

"Where the Sun Always Shines"

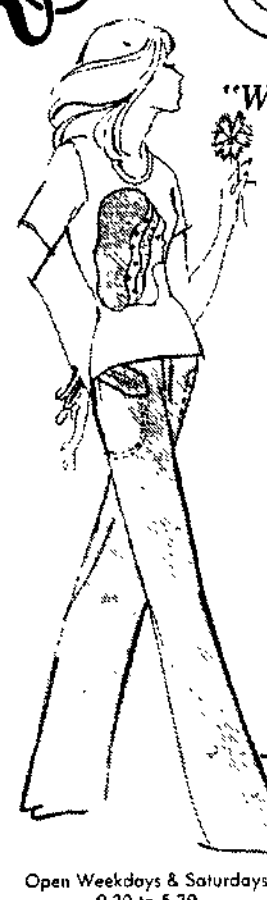

SPECIAL SALE
ONE WEEK ONLY!
Pre-Washed
Denim Jeans
Reg. Price $19
$10
SUNSHINE PRICE
Sale Ends Thursday, April 8th.

Now Open Sundays
12 Noon to 5 PM

Open Weekdays & Saturdays
9.30 to 5.30
Monday and Thursday
evenings 'til 9:00
Sunday 12-5

1034 Mt. Prospect Plaza
Rand & Central Rds.
Mt. Prospect
"Gift Certificates Available"

Also 4512 W. Oakton St. Skokie, Ill.
Use your Master Charge, BankAmericard or our convenient Lay-Away Plan

Now you can get there from here... by train plus NORTRAN bus!

New bus routes let you travel from the northwest suburbs throughout the north suburban area by frequent connections to NORTRAN bus routes at North Western Railroad stations. Check where you want to go, then call or write for information.

WRITE FOR MAPS AND TIMETABLES
For specific information write: Regional Transportation Authority Dept. NT, 300 North State Street, Chicago, Illinois 60610

FOR INSTANT TRANSIT INFORMATION
call 670-5000 twenty-four hours a day.

FROM DES PLAINES C&NW
You can get to Des Plaines residential and business areas via new Des Plaines locals (Routes 30, 31, 32, 33). You can catch a Route 20 and get to either Golf Mill, Glenview or O'Hare Airport. You can travel to downtown Evanston or anywhere along Dempster Street on Route 50. And you can get to the Howard Street "L" via Touhy or Oakton on Routes 90 and 91.

FROM PARK RIDGE C&NW
Go almost anywhere in Park Ridge via the new Park Ridge locals. Routes 40, 41, 42. And there's another connection to the Howard "L" via Routes 90 and 91.

FROM JEFFERSON PARK TRANSIT CENTER
This connection makes it easy to travel most places in the near north and northwest suburbs and northwest side of Chicago. Route 26 takes you to downtown Skokie and all the way out to Elmhurst Road via Oakton Street. Or you can catch Route 70 for Golf Mill via Milwaukee Avenue. Change to CTA bus and subway, too, at Jefferson Park, including the CTA.

Regional Transportation Authority

JIM'S CHEVRON OIL
Rand and Central Mt. Prospect

THIS WEEK'S SPECIAL!
MILK
Low Fat..... 99¢ plus tax
Homogenized..... 1.19 plus tax
Yogurt ½ & ½ pint 34¢ plus tax
Yogurt..... 4 for $1 plus tax
Large Eggs..... 65¢ Doz plus tax
With 10 Gallon Fill-up
(Limit 3 Gallons of Milk)
Reg. Gas 48.9 Plus tax

LOOK FOR 'LEISURE'
this Saturday in The Herald

Keep cool with
Canvas
Fiberglass and Aluminum
AWNINGS
Here's to shady comfort and a fresh new beauty for your home! Canvas Awnings in colors as gay as summer itself - fashioned especially for you by our experienced craftsmen. Estimates are "on the house." No obligation.
Quality & Integrity Since 1929
NORTHWEST AWNING CO.
416 Talcott Rd.
Park Ridge - 823-9424

SAVE Thurs.-Fri. April 1st & 2nd

BANANA BOAT SALE 49¢

It's Scrumpdillyishus!

Fresh Banana with two Balls of Your Favorite Dairy Queen Topping, Chocolate and Strawberries. Topped with Whip Cream.

Dairy Queen*

HOURS
Mon., Thurs. 11-9
Fri., Sat. 11-10
Sun. 11-9

WHEELING
ELMHURST & DUNDEE RDS.

*Reg. U.S. Pat. Off.
Am. D.Q. Corp. Copyright 1975, Am. D.Q. Corp.

Closets full? – try a want-ad

Gettin' hitched—April Fool style

by DIANE MERMIGAS

It was hard to tell who was fooling whom Tuesday afternoon.

The blushing bride was a man who stood six feet tall in a well-padded lace gown, holding a bouquet of onions, garlic, carrots and other assorted vegetables.

The groom was a petite woman dressed in black tails and top hat with an uncanny resemblance to Harpo Marx.

About 50 senior citizens, dressed in their Sunday best, watched attentively from metal folding chairs while the "odd couple" exchanged rare vows of marriage, surrounded by an even stranger looking wedding party.

THE SENIOR citizens thought it would be funny to have the men and women exchange their traditional roles in the wedding party, especially with April Fool's Day around the corner.

Actually, it was a mock wedding ceremony staged by members of the River Trails Park District Senior Citizens Club to honor the 50th wedding anniversary of Edward and Josephine Watrin of Mount Prospect.

The "maid of honor" stood 6 feet 5 inches tall, and was dressed in a ribbon-trimmed gown and floppy-brimmed hat of flowers. Gaudy earrings dangled from the ears of most of the "bridesmaids," whose undershirts peaked out from their lace gowns.

The ushers wore fake mustaches, and a flower girl, dressed in a dotted top and ballet skirt, threw fake flower petals on the audience.

DO YOU PROMISE "to rub his back when he complains and bring him a little schnapps when gets home?" the make-believe minister asked.

"I'm sure you believed that it's cheaper for two to live than one, but on that you've been deceived . . . if you think you can live on love alone, forget it," the minister continued.

Then he pronounced them "louse" and "spouse."

Although the scene was a comical one, the mock wedding prompted some real tears of joy.

The couple brushed tears from their eyes as the gathering of seniors indulged in coffee, lively conversation and, of course, some wedding cake.

"WE NEVER EXPECTED this. We have such wonderful friends to do this for us. This is really love and friendship," said Mrs. Watrin.

The couple was surprised by their friends when they entered the park district community center, 1313 Burning Bush Ln., Mount Prospect, for what would have been a weekly meeting of the group.

Instead, the hall was decorated like a church, with flowers and a white runner down the main isle. A table in the back of the room was heavy with gifts and cards for the occasion, and a gold money tree as a token of best wishes.

"I didn't know what to think when we came in. I was so surprised. It was just like an April Fool's Day joke," said Watrin, who worked for 28 years in the shipyards of Chicago.

"This is better than our first wedding. My knees are still shaking. I'm nervous as a new bride," Mrs. Watrin said. The room was filled with laughter and old friends remembering the days when they, too, were brides and grooms, and younger.

"ISN'T THIS THE most wonderful wedding you've ever been to?" said Marcelle LeClerc, Arlington Heights, the flower girl, who sewed most of the wedding party outfits.

"We love to do these kinds of things. It keeps us young and helps us forget the pain," she said.

And Mrs. Watrin? Well, she was busy recalling the first days of the whirlwind relationship with her husband. They met in a Chicago ballroom and were married seven weeks later.

They still enjoy dancing together and they agree that it seems like only yesterday when they met.

"I don't feel older, but I look at Ed and then look at myself in the mirror and I realize we are older. Our feelings haven't changed and neither has our spirit," she said.

A walk down the aisle for the "odd couple."

At the altar.

A laughing guest.

THE FRENCH CONFECTION

serving . . .
pastries, ice cream, candy
It's no April Fool!
GRAND OPENING SPECIAL
April 1, 2, 3
2 SUNDAES
for the price of one
(all flavors)

HOURS
10 TO 10
WKDAYS & SUNDAY
10 MIDNITE FRI & SAT

ORDER YOUR EASTER BASKETS

Got a question? Get an answer.
Ask Andy every day in The Herald.

The HERALD

FOUNDED 1872

Published Monday through Saturday
by Paddock Publications
217 West Campbell Street
Arlington Heights, Illinois 60006

News Editor: Douglas Ray
Assignment Editor: Gerry Kern
Staff writers: Joe Franz, Diane Mermigas
Education writer: Judy Jobbitt
Women's news: Marianne Scott
Food Editor: Barbara Ladd

PHONES

Home Delivery (Missed Paper? Call by 10 a.m.)	394-0110
Want Ads	394-2400
Sports Scores	394-1700
Other Depts.	394-2300

SUBSCRIPTION RATES
Home Delivered by Paddock Carriers
80¢ per week

By Mail	2 mos	6 mos.	12 mos.
All Zones	$7.40	$22.20	$44.40

Second class postage paid at Arlington Heights, Ill 60006

DP

Sale Dates
April 1st
thru April 7th

Meeske's Super Market
In Mt. Prospect
"a service market that really gives you service"

U.S.D.A. Choice Aged BONELESS Sirloin Tip Roast 1.98 lb.
U.S.D.A. Choice Aged Boneless Rolled Rump Roast 1.89 lb.
U.S.D.A. Choice Aged Beef Tenderloins 2.89 lb. 5-7# avg. Buy them now for Easter
MEESKE'S QUALITY
Lean BEEF STEW lb. 1.79
Lean Tender Cube STEAKS lb 1.99

Meeske's Famous Quality Ground Meats
GROUND CHUCK 3# Pkg or more $1.19 lb.
GROUND ROUND 3# Pkg. or More $1.59 lb.
GROUND SIRLOIN $1.89 lb.
GROUND PORK SAUSAGE OR MEAT LOAF 3 lb Pkg 3.49 $1.39 lb.
GROUND LAMB PATTIES $1.39 lb.

MEESKE'S DELICATESSEN
Special HAM SALAD.. ½ lb. 49¢
Imported BOILED HAM... ½ lb $1.59
Imported BAKED HAM... ½ lb. $1.69
FRESH SALADS.... lb 59¢
Home Style Meeske's Old Fashioned FRANKFURTS.. ½ lb 99¢
Smoked POLISH SAUSAGE. ½ lb 99¢
Fresh POLISH SAUSAGE. ½ lb 89¢
BEER SAUSAGE ½ lb. 99¢
Oscar Mayer HOT DOGS..... lb pkg 1.09
Hot or Mild ITALIAN SAUSAGE. ½ lb. 89¢

Window Cleaner GLASS PLUS 22 oz trigger 79¢
HERSHEY SYRUP... 16 oz. 39¢
Floor Stripper & Cleaner LIQUID GOLD.... 23 oz $1.49
Wagner's GRAPE JUICE..... 32 oz 39¢
LIQUID PLUMR.... 32 oz 79¢
Broil Foil REYNOLD'S WRAP..... 39¢

COCA COLA 8 Pak 89¢ Plus Dep
Barrel Head ROOT BEER 4 qts. $1.00 plus dep
FIRESIDE SALTINE Crackers 55¢
Franco American SPAGHETTI 4/89¢

Sunday & Wednesday only
Imported BOILED HAM..... ½ lb 1.29
3# Pkg. Ground Chuck 15 PATTIES... Save 70¢ 3.29
Old Fashion Home Style HOT DOGS ½ lb 79¢

Pete Bros. Produce
HEAD LETTUCE.... ea 39¢ or 3-$1.00
GREEN BEANS..... lb. 39¢
STALK CELERY. ....ea 39¢
FRENCH'S INSTANT Mashed Potatoes 6½ oz. 33¢

DAIRY
Dean's French ONION DIP..... 16 oz 49¢
GALLON OF MILK Centrella $1.29 All Week
Grade "A" LARGE EGGS..... Doz 75¢
Dannon YOGURT ..... 2/69¢
Allsweet MARGARINE SOFT.... lb. 59¢
Individually Wrapped AMERICAN CHEESE 12 oz 99¢

FROZEN
BIRDS EYE COOL WHIP 59¢ 9 oz
Pet Ritz DEEP DISH PIE SHELLS 49¢

Mon., Tues., Wed. only special!
GROUND ROUND 3# avg 3.99
BABY BACK RIBS lb 1.99

ROASTING CHICKENS 6-lb avg 89¢ lb.
BABY BEEF LIVER lb. 79¢

Meeske's Quality Fresh Chickens
BREAST 99¢ lb. LEGS 79¢ lb. LIVER 99¢ lb.

WE ARE STILL TAKING SPECIAL EASTER ORDERS FOR FRESH HOKA TURKEYS

Sunday Special
GALLON MILK Only 99¢
with $10.00 Purchase 2 Limit Excluding Cigarettes

101 MAIN STREET MT. PROSPECT
CL 3-5840 Free Parking in Rear
STORE HOURS:
Mon.-Thurs. 8 a.m.-6 p.m., Fri. 8 a.m.-6:30 p.m.
Sat. 8 a.m.-5:30 p.m., OPEN SUNDAY 9-2
FOR DELIVERY SERVICE CALL BEFORE 11:00 A.M.

Story of 2 deaf programs: much progress after split

by PAM BIGFORD

Four pairs of hands answer a teacher's question in sign language. Four sets of lips call out the accompanying word. Four deaf children learn a little more about getting along in a hearing world.

The four are in a 13-student deaf education program sponsored by the Northwest Suburban Special Education Organization at Kensington School, 201 S. Evanston, Arlington Heights.

A few miles away in Ridge School, 650 Ridge Ave., Elk Grove Village, six other deaf children are equally busy, working just as hard toward the same goals, supervised by the same organization, learning the same subjects.

THE RIDGE DEAF children were classmates of those in Kensington until this year. The six were moved to a newly created program in Elk Grove Township Dist. 59 after a three-month controversy over serious inadequacies in the NSSEO program.

Both schools are working to create programs to solve these problems.

At Kensington, a new speech development teacher and principal have been hired. A program to teach the hearing children sign language has been expanded.

Instead of the deaf children being segregated at lunch and recess, they are encouraged to join the other children. Fifth graders are allowed to be patrol guards just like the hearing fifth graders.

A GROUP HAS BEEN started so that parents of deaf children can discuss their common problems. The Kensington PTA included the parent group in their activities.

"The speech development program has really improved," said parent Carol Stark, echoing other parents. "I can tell the difference in my son. He's getting about 3½ hours of speech development a week, where last year he was getting about 20 minutes."

Many parents blamed the poor social integration of the children on a lack of leadership from the former administration. The new principal, Richard Bennett, received nothing but praise from parents.

"The school has a real leader now. He's in the kids' classroom often, and is even taking a sign language class," said parent Cindy Rentdorff.

MOST PARENTS said they are very pleased with the acceptance of their children this year by the hearing students. Other parents said there is progress only because there was nowhere to go but up.

"The attitude of the whole school has improved," said parent Robert Forti. "I'll never be satisfied with the program — it can always be better — but I'm satisfied that they are making progress."

Lorraine Kelly teaches sign language before school to 88 hearing children who come early because they want to learn it.

"There's a natural split between the hearing and the deaf children because they don't know how to communicate with each other," Mrs. Kelly said. "Now that the hearing kids have started taking sign language, I've noticed little groups of them talking and laughing with the deaf children."

OTHER PARENTS said the Kensington program has improved in some ways, but serious problems remain.

Parents' revelations sparked split

The deaf education program sponsored by the Northwest Suburban Special Education Organization (NSSEO) split last summer after parents exposed serious inadequacies in the way it was operated and demanded it be removed from Arlington Heights Dist. 25.

Parents of 12 of the 19 children in the program housed in Kensington School in Arlington Heights signed a petition last May to have the program removed.

Charges levied by parents included: Inadequate speech development program; placement of emotionally disturbed children in deaf classes; lack of correlation between the elementary and junior high programs and a lack of social integration of the deaf at Kensington.

NSSEO Director Edward McDonald said some of the parents' complaints were valid.

McDonald recommended the program remain at Kensington because he said that changing the program's location would not solve its problems.

When the NSSEO board voted to keep the program at Kensington, the Elk Grove Township Dist. 59 Board of Education decided to offer an alternative deaf education program for the six deaf children within its boundaries.

The deaf program as a whole has only six girls, and three of them are at Ridge. Parents Marie Burks and Carol Engler said the split in the program has limited their daughters socially by limiting their girlfriends.

"There are only two girls besides my daughter in the program, and this has created some boy-girl problems," Mrs. Engler said.

Some parents say nothing has been done about removing children who are both deaf and emotionally disturbed from the classroom.

BENNETT SAID none of the deaf children have been diagnosed as emotionally disturbed, and he was not aware of any excessive disruption problems in the deaf classes.

At Ridge, a whole new program was formed and is under NSSEO supervision. Classroom teacher Marilyn Grodrian is assisted by one aide. A speech therapist works with the children every afternoon, and Ridge has its own learning disabilities teacher.

The children eat lunch, have recess and gym class and be patrol guards with the hearing students.

Ridge parents said they are very happy with the program and so far have no complaints.

"I think the kids have been honestly accepted by the rest of the school," Mrs. Grodrian said. "The children aren't segregated in any school activity unless I ask for it."

SOME PARENTS said their children's speech has improved not only because of the new speech therapist, but because their children's new involvement with the hearing students has motivated them to want to talk.

"Last year my son didn't even play with the hearing children at Kensington, and this year at Ridge he's on the football team," said Nancy Ford, a leader in the fight to move the program.

"My son feels like he's a part of everything that goes on, and it's done wonders for his speech," Mrs. Ford said. "Nobody has any idea what this kind of thing has done for the morale of these kids."

Carolyn Best said her daughter's speech has improved "100 per cent" this year and credits it to her daughter's feeling of "total acceptance."

"LAST YEAR my daughter said she hated school," Mrs. Best said. "This year she never complains."

Parents said their children do not miss their Kensington classmates as much as they feared they would. Irene Flagg said her son never even mentions his old friends anymore.

"Now he plays more with the kids in the neighborhood than he did before," Mrs. Flagg said. "Last year he was apprehensive about playing with the hearing kids because he hadn't had any exposure to them for two years. I feel like his whole life has changed."

Most of the Ridge parents remain bitter toward the Kensington program and insist their children will not go back to Kensington if the programs are ever reunited.

"I WOULD SEND my daughter to a regular school with an interpreter" rather than send her to Kensington, Mrs. Best said.

NSSEO Director Edward McDonald said that he does not believe Dist. 59 will be able to sustain a deaf education program after the five 10-year-olds now in the class move on to junior high.

"The prevalance of deaf children in that area (Dist. 59) now is extremely high," McDonald said. He noted that most of the children were born during the time when many pregnant women had German measles.

"The parents in Dist. 59 had legitimate concerns," McDonald said. "I asked them to bear with us and that we would straighten things out. We have kept our promise and I hope they can see that."

McDonald said if the deaf students were brought back together NSSEO would be able to provide a "more diversified program."

THE RIDGE PARENTS said they never intended to split the program — they wanted the entire class removed from Kensington. But even though the program split, parents from both schools say their action focused attention on the program's inadequacies.

"It was very beneficial that the parents' group was so vocal," Mrs. Rentdorff said. "You don't get a second chance to give our kids language development and self-confidence.

"You don't have to worry about hearing kids who automatically get the best education a district can provide. But for my son, who really needs these extra things, they weren't there," she said.

"We're going to have to take a wait-and-see attitude," Mrs. Rentdorff said. "I know there's going to be mistakes made, but this time I think it will all work out."

RIDGE SCHOOL students Suzy Best and Billy Mueller hold an impromptu puppet show in their deaf education class. Parents said their deaf children are much happier since they were moved from the deaf program at Kensington School, Arlington Heights.

First Arlington
OFFERS YOU A CHOICE . . .
Add to or open any First Arlington savings account during our "Saving Celebration 76" Program and choose either of two beautiful flatware patterns.

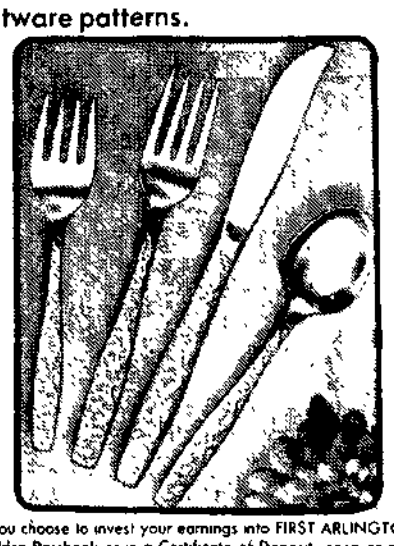

You have two ways to build your set . . .

1. Open or add to your Regular Passbook with $50. or more and pick the place setting of your choice for just $1. To add to your service, simply add to your account.
With each deposit of $50 or more, you can purchase another setting for only $3.75.
Accumulate eight place settings (one for $1., seven at $3.75 each) and you will receive a 4 piece accessory set FREE.
An entire service for eight — for below the retail cost!

2. If you choose to invest your earnings into FIRST ARLINGTON's Golden Passbook or in a Certificate of Deposit, open or add a minimum of $1000 to your account and receive the full service for eight of either pattern — handsomely held in a polished mahogany chest — for only $40

SET YOUR TABLE ON A SPECIAL DAY OR ANY DAY WITH ELEGANCE OF GOLDEN FLATWARE OR THE RUGGED BEAUTY OF STAINLESS FROM INTERNATIONAL SILVER.

First Arlington
SIX DAY BANKING
Weekdays 9 to 6, Saturdays ·til 2
Downtown Plaza - 259-7000 - Arlington Heights
We're Working for You!

20% OFF
Pure Leather Coats
P.V.C. Leather Jackets
Imported Directly from Korea
★ High Fashioned
★ Reasonable Prices
★ Quality Guaranteed

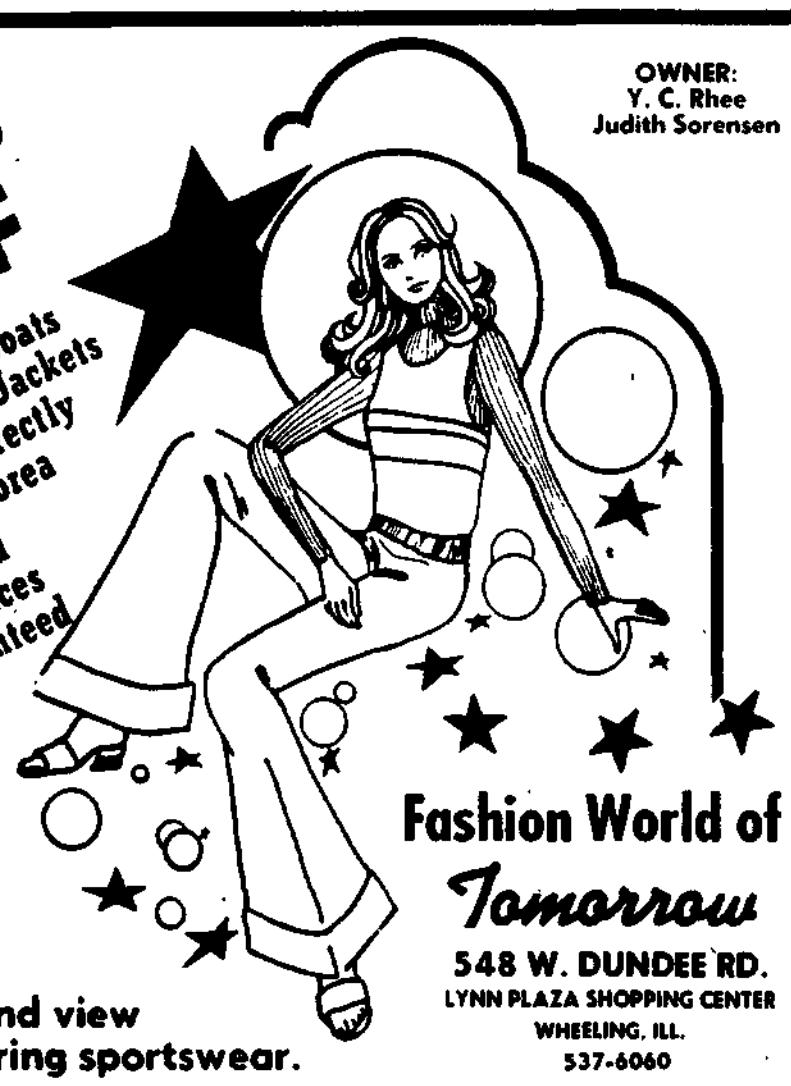

OWNER:
Y. C. Rhee
Judith Sorensen

Fashion World of Tomorrow
548 W. DUNDEE RD.
LYNN PLAZA SHOPPING CENTER
WHEELING, ILL.
537-6060
Mon., Tues., Wed., Thurs., Sat. 10-5:30 p.m.
Fri. 10-9 p.m., Sun. 12-5

So come in and view our latest Spring sportswear.
High fashion apparel from New York to San Francisco.

Now - Get extra reach with your Herald Want Ad!

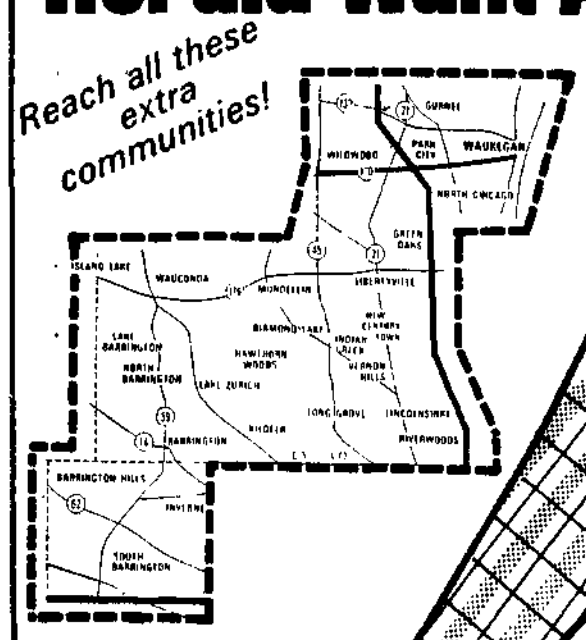

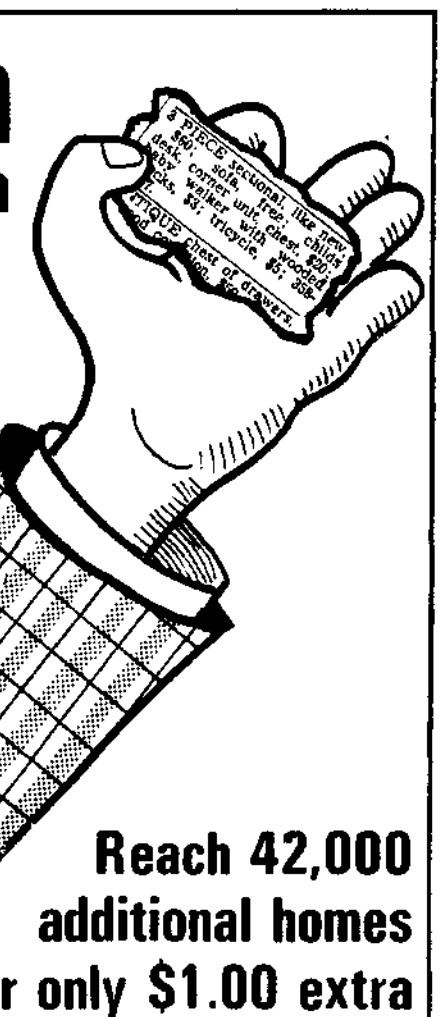

Reach 42,000 additional homes for only $1.00 extra
(per each 10 words)

Place a two-day ad by noon on Monday and it will run Tuesday and Wednesday in the nine daily Herald papers PLUS in the six weekly Herald papers in Lake County on Wednesday for only a small extra charge over the two-day rate.

Here's a sure fire way to extend the reach of your low-cost Herald Want Ad.

HERALD WANT ADS
Call 394-2400
"You name it . . . we'll sell it!"

East Coast Teamsters strike; truckers here roll on

by LEA TONKIN

Teamster negotiators late Wednesday told local union leaders to negotiate their own contracts or "shut 'em down by midnight."

In a move that could sidestep the Ford Administration's invitation for an 80-day cooling-off period under the Taft Hartley Act, the union negotiators also offered national trucking industry bargainers an interim three-year pact as the midnight deadline approached.

By 11 p.m. trucking industry negotiators had not reached a decision on the teamsters' interim offer.

BUT A WALKOUT in the Chicago area apparently was averted about 11 p.m. when local union leaders said Chicago area Teamsters would try to reach interim agreements with local employers.

Louis Peick, representing Chicago Local 705, said area Teamsters leaders have been told to line up agreements with local employers.

Detroit, New York and Ohio Teamsters walked off their jobs at 11 p.m. Chicago time.

Edward Feener, an official for independent union drivers not affiliated with the Teamsters, said a walkout probably will not take place in the Chicago area today.

The proposed offer calls for a total of $1.75 in wage hikes during the next three years; three cents a mile allowances increase; and $17-a-week hike in health, welfare and pension contributions.

THE TAKE-IT-OR-LEAVE-IT deal offered the Trucking Employers Inc. was simple: Sign the contract or face a strike at 12:01 a.m. today. Pickets were scheduled to be up early this morning if the interim pact was not signed.

The trucking industry's original offer was to boost the $7.18 to $7.33 hourly truckers' wage 85 cents during the next three years. In addition, over-the-road truckers were offered a two-cents hike to the present 18-cent-a-mile allowance limit during the next three years.

The employers also originally offered an $11-a-week increase in the current $44-a-week contribution to the health, welfare and pension fund.

Labor Sec. W. J. Usery was sitting in on marathon negotiating sessions between the Teamsters and the trucking industry at the Arlington Park Hilton Hotel in Arlington Heights.

HIGH HOPES FOR a settlement covering more than 400,000 drivers and warehousemen across the country faded as the time grew shorter.

A Teamsters' strike — the first nationwide walkout by the giant union yet— could have a crippling effect on many segments of the nation's sputtering economy. The Teamsters involved haul 60 per cent of the nation's manufactured goods.

Even if a last-minute agreement were reached, there were calls for wildcat walkouts.

Teamster officials from Pennsylvania and Oklahoma said locals were being advised throughout the nation to seek a local settlement with their individual employers outside the master agreement. Teamsters terms were to remain intact.

THE OKLAHOMA OFFICIAL said he was instructing

(Continued on Page 15)

The HERALD
PADDOCK PUBLICATIONS
Wheeling

27th Year—138 | Wheeling, Illinois 60090 | Thursday, April 1, 1976 | 6 Sections, 72 Pages | Single Copy — 15c each

Cool

TODAY: Variable cloudiness, cool. Chance of showers or snow. High 50; low mid 30s.

FRIDAY: Partly sunny, warmer. High mid 50s.

Map on page 2.

In many communities

Money mayhem statewide dilemma

A Herald staff report

Northwest suburban communities and municipalities throughout Illinois are facing hard times, a situation which is affecting everything from street sweeping to possible increases in property taxes.

Locally, governmental leaders are tightening the belt on spending — *eliminating some programs, rejecting* requests for personnel increases and limiting wage increases to about 6 per cent, in most cases.

It is not a crisis, but it is becoming increasingly difficult for revenue to keep up with the spiraling costs of operations, finance directors say.

The common objective in the new fiscal year is to provide existing services without an increase in costs. Financial worry and penny-pinching is evident throughout the state.

"WE'RE JUST having a hell of a time keeping up," said Peoria Assistant City Mgr. A. Fred Timmerman.

"For example, we buy something like 500,000 gallons of gasoline a year. It was 20 to 22 cents a gallon several years ago (without tax). Now we're paying 40 to 42 cents a gallon."

The result in Peoria, Timmerman said, will be a property tax rate increase of 14 or 14½ cents per $100 of assessed valuation this year, which will allow the town's $19 million budget to be balanced. It also will allow a 7 per cent pay hike for the city's 800 employes.

The situation is worse in towns that have been hit hard by unemployment because when people are out of work they buy fewer goods and their communities get less sales tax.

MOST NORTHWEST suburban communities have managed to balance their books this year, but Mount Prospect is facing a deficit of $400,000 and Elk Grove Village has been forced to make some large cuts in spending since last October when a deficit of $270,000 was projected.

Mount Prospect Village Pres. Robert D. Teichert Wednesday said it is "not a panic situation."

"The problem is more severe in the minds of the people than it is in fact," he said.

Tuesday night, the Mount Prospect Village Board voted to impose on residents a $4 per month direct garbage collection charge. It is hoped the new

(Continued on Page 10)

Coles doubts private streets annex

Wheeling Trustee John C. Cole said he doesn't see "any way the village will agree to annex" for maintenance purposes all the private streets in townhouse and condominium developments.

Cole and other village trustees met Tuesday with representatives of condominium and townhouse associations to discuss a request that the village take over upkeep of privately-owned streets in developments.

Cole said village officials will have to study the request "on an individual street basis."

"IF YOU'RE JUST coming in and saying you want all the streets dedicated, then we're just wasting each other's time. That's wishful thinking and daydreaming," Cole said.

William Laytin, a representative of Lakeside Villas, said condominium owners are "frighttned to death our streets will cave in."

"We want to sit down and hammer out some type of solution that will benefit us and the village. If we have to pay for it, we're not adverse to that," he said.

Larry Melnick, spokesman for the Wheeling Area Condominium Council, said the problem involves some 4,000 families in the village.

"We want to know where to go from here. We want the streets dedicated. If it takes an assessment, let us know," he said.

TRUSTEE OTIS L. Hedlund said the village should consider con-

(Continued on Page 4)

HIGH SCHOOL DIST. 214 dance teachers and students will perform Friday and Saturday in a districtwide dance festival at Rolling Meadows High School, 2901 Central Rd., Rolling Meadows. Performances will begin at 8 p.m. and tickets are available from Sue Nelson at Prospect High School, 255-9700. Cast pictured are Sue Moore, Beth Zold and Joelle Peterson.

The inside story

	Sect.	Page
Bridge	1	13
Business	3	1
Classifieds	2	2
Comics	1	12
Crossword	1	13
Editorials	1	14
Food	6	1
Movies	1	13
Obituaries	2	1
Real Estate	3	1
Sports	4	3
Suburban Living	5	1
Today on TV	1	13

Forest View wins MSL track crown

– Sports

Court approves Karen Quinlan's right to die

– Page 3

April Fool pranks perpetuate an historic tradition

by JILL BETTNER

Today

Better taste the white stuff in the sugar bowl before dumping a big spoonful in your morning coffee. Think twice about going through a week's worth of trash to find that lottery ticket a friend says is worth $1 million. In fact, just to be safe, don't believe half of what anybody tells you all day today.

It's April Fool's Day, beloved holiday of tricksters and practical jokers everywhere and the bane of all the gullible, trusting souls who inevitably become their victims.

Nobody is quite sure how April Fool's Day got started, but although the actual origins of the holiday are obscure, there are several interesting theories.

SOME SAY IT IS derived from ancient New Year festivals celebrating the vernal equinox and the coming of spring — a time when even the capricious weather plays tricks.

In most versions, France gets the credit (or the blame, depending on how you feel about it) for designating April 1 as "All Fools Day."

Apparently, the day grew out of the confusion that was created when France adopted the Gregorian calendar in 1582. Up until that time, the New Year — traditionally a time for gift-giving and visiting friends — had ended April 1. The Gregorian calendar, however, moved the holiday back to its current date, Jan. 1.

A few conservative Frenchmen, so the story goes, refused to accept the new date. Others, who were just more forgetful that stubborn, kept showing up at friends' houses at the wrong time by mistake. Anyway, they were all laughed at and called (guess what) April Fools.

SOME TRIVIA experts trace the beginnings of the holiday back to Biblical times, connecting it to an incident in the story of Noah and the Ark. This version says the practice of sending friends on fool's errands started when Noah, wrongly thinking the flood had subsided, sent a dove out from the Ark on a futile search for land.

Another religious explanation associates the origin of fool's errands with tricks played on Christ by his foes to mock Him.

Still another version has its roots in Medieval times. According to this story, the holiday can be traced to a time when insane asylum patients were released for a few hours each year on the first day of April. Cruel crowds reportedly goaded the patients into doing things that were impossible for them and then laughed while the poor patients struggled.

Whatever the real story is, April Fool's Day has evolved into a day of impostors and absurdity relished by pranksters around the world.

In Scotland, the first of April is the time for "hunting the gowk" or cuckoo, the symbol of fools throughout Europe generally.

A Frenchman tricked by a friend is called a Poisson d'Avril or April Fish, meaning one who has been easily caught in an April Fool's Day joke. The day is also popular in Italy, Spain, Portugal, Sweden, Germany and Norway. The last two countries celebrate with hilarity on the last day as well as the first day of April.

Of all the customs associated with April Fool's Day, Mexico has one of

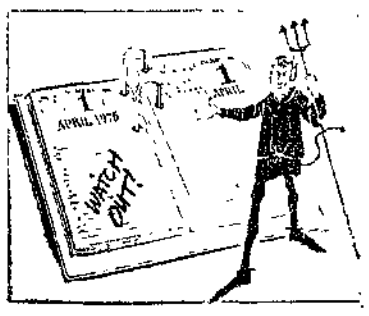

the most unusual. South of the border, the day for fooling is Dec. 28. On that date, anyone clever enough to trick a friend into lending him one of his possessions doesn't have to give it back.

School notes
Wheeling - Buffalo Grove

High School Dist. 125

Contemporary Africans, a dance and music company, will perform at 2 and 2:50 p.m. today for students at Stevenson High School, Prairie View.

The program will illustrate African cultures through songs and rhythms and will show the transition of African music and dance to the New World through Haiti.

* * *

Anita Chilcott, English instructor at Stevenson High School, Prairie View, lectured on "Using the Documentary Film in English Classes," at the spring workshop of the Illinois Assn. of Teachers of English held at Lake County College.

* * *

Ronald Forgus, chairman of the psychology department of Lake Forest College, spoke to more than 150 Stevenson High School students recently on the topic, "Breaking Down Barriers to Joyful Human Relations."

Forgus is the director of Contact Crisis Intervention Telephone Service. Several Stevenson students and Mrs. Dorothy Gillilan, guidance counselor at the high school, have completed a 50-hour course and are eligible to serve as telephone workers for the crisis intervention service.

High School Dist. 214

Rolling Meadows High School's jazz ensemble has been selected to perform in the high school division of the Notre Dame collegiate jazz festival in South Bend, Ind., Saturday.

Jazz groups are selected by audition only and Rolling Meadows was chosen as one of 15 bands selected from Indiana, Illinois, Ohio and Michigan. Two bands will e selected by judges of the festival to perform at the evening concert on the program with college bands at the University of Notre Dame.

The jazz ensemble, directed by Len King, was a Class AAA finalist at the recent Oak Lawn jazz festival and was the winner of the Class AAA contest at the Western Illinois University jazz festival in Macomb.

* * *

A graphic arts class at Hersey High School, taught by Len Wilson, has taken first-place honors for their entry in a case histories calendar contest, sponsored by Dynamics Graphics Inc

The students' design entry will be featured in a special edition of "Clip Bits," Dynamics Graphics publication.

Wilson is one of 40 instructors selected nationwide to attend the National Printing Equipment Assn./Graphic Arts Technical Foundation Teacher Institute this summer.

In general . . .

Glass Dictionary, the College of Lake County literary arts club, is having two free children's film programs Saturday and April 10, at 1:30 p.m. on the campus, 19351 W. Washington St , Grayslake.

The first series features: "The Red Balloon," "The Golden Fish," "Legend of Johnny Appleseed" and "Mike Mulligan and His steam Shovel."

On April 10, the films will be: "Alexander and the Car With the Missing Headlights," "Make Way for Ducklings," "Scrap of Paper," and "The Sorcerer's Apprentice."

* * *

Transactional analysis will be the subject of a two-session workshop sponsored by the College of Lake County Women's Program, Monday and April 12, from 7 to 9:45 p m. in the Quite Lounge, on campus 19351 W. Washington St . Grayslake

Fee for the workshop is $6 For information or registration, call Diana Mrotek, 223-6601, ext. 352.

* * *

The Professionals in Learning Disabilities will meet at 8 p.m. Tuesday at the Northbrook Savings Bank, 1310 Shermer Ave , Northbrook.

Pat Atherton, Lloyd Hobgood and Flo Singer will conduct a workshop, with demonstrations and discussion of the implications of the movement and visual arts experiences. The audience will be invited to participate in the presentation offered by Creative Children's Arts of Winnetka, and should dress casually.

For information about the program or services offered by the group, call Nauma Peiser, 674-3352.

* * *

The Academy of Basic Studies, Northbrook, has announced its honor awards for the fourth grading period. Students recognized for outstanding achievement include: Ricky Mondralla, Des Plaines, sixth grade and Lisa Moves, Mount Prospect, seventh grade.

* * *

Freshman Marc Wright, Buffalo Grove, has been named to the honor roll at Lake Forest Academy-Ferry Hall, Lake Forest.

Reunions

Members of Wheeling High School's class of 1966 who have not received notification of the June 26 reunion party at the Lancer Steak House restaurant, Schaumburg, are asked to send their name and address to Jim Whittington, Wheeling High School, 900 S. Elmhurst Rd., Wheeling, 60090.

* * *

Plans are in progress for Arlington High School's class of 1966 reunion this summer. Classmates who have not been contacted are asked to notify Robin Henry, 1014 W. Sigwalt St., Arlington Heights, 60005.

Teachers to mull 'no pact-no work'

by PAM BIGFORD

Elementary school teachers who are members of the North Suburban Unified Bargaining Council (NSUBC) will meet Wednesday to complete a platform for teacher contract bargaining which may include teachers refusing to begin school in September if their contracts have not been settled

The bargaining coalition, associated with the statewide Illinois Education Assoc., represents about 2,400 teachers in 15 north suburban districts.

Northwest suburban affiliates include unions in Prospect Heights Dist. 23, River Trails Dist. 26, Mount Prospect Dist 57, Elk Grove Township Dist. 59 and the Northwest Suburban Special Education Organization. The Wheeling-Buffalo Grove Dist 21 union will consider membership Friday

CLAIRE HYMAN, NSUBC chairman, said the members will vote on a proposition of "no contract — no work," meaning that teachers whose contracts are not settled by September would refuse to begin the school year until they have a contract.

Teachers beginning the school year without a contract has not been uncommon in the Northwest suburbs, though bargaining usually begins in February or March.

Of the member districts, Dist. 23 settled in October; Dist. 26 signed its contract in December; Dist. 57 settled in September after school began; and Dist. 59 reached an 11th-hour agreement the day before school started. NSSEO is bargaining for its first contract this year. Dist. 21 did not settle until after school began in September.

Members will vote on other platform positions including negotiated procedures for reducing staff that provide seniority for tenure teachers, due process for nontenure teachers and adequate rehiring procedure; cost-of-living raises;

Parity, or raising elementary teachers' pay to the level of high school teachers; a master contract in every district; a negotiated early retirement plan; and negotiating only one-year contracts with a common expiration date for all NSUBC members.

METHODS FOR REDUCING teaching staffs have been of particular concern to teachers this year because of declining enrollment and grim financial pictures.

Ms. Hyman said part of the "no contract — no work" proposal is that all unions that plan to go on strike should go together and that none would return to work until they all do.

However, the member unions will not automatically be committed to striking if their contracts are not signed by the first day of school, Ms. Hyman said. "Each local will make that decision on its own, but the point is that if they do decide to strike, they will all go together," she said

Ms. Hyman said if the goals are passed, the member unions will be committed to working toward them If they do not meet all the goals, they will have to get authorization from the NSUBC before they can sign their contracts.

All of the Northwest suburban member districts have contracts which expire this year and will be negotiating for next year. Dist. 21 has a two-year contract

THE BARGAINING coalition was formed last spring to set collective bargaining goals for the member unions and to research financial backgrounds of school districts

The coalition will consider an "action program" for the coming year, including renewed investigation into property tax underassessments, examining school district consolidation, and improving teacher fringe benefits.

Last year the coalition charged that more than $50 million in under assessments of 18 commercial properties in the northern suburbs were robbing schools of $4 million in tax revenue Ms Hyman said County Tax Assessor Thomas Tully refused to meet with the coalition.

Coles doubts private streets annex

(Continued from Page 1)

tracting for street maintenance services for the condominium associations.

"The streets could remain as private drives and we still could maintain them. If we dedicate them, we lose tax money because they're no longer on the tax roles," he said.

Representatives of the homeowners' associations met with the board in December to ask the village to assume ownership of the private streets in the developments. Melnick said condominium owners are not getting their fair share of the tax dollar since "We're not getting the services every other citizen is getting, and we're not paying any less taxes "

WHEELING VILLAGE officials said the cost of assuming ownership of the private drives would be prohibitive. They said many of the streets are narrower than other village roads and would require special equipment for snow removal and other routine upkeep measures

Melnick said the condominium associations are willing to take care of snow removal, but are concerned about street repairs

Cole asked the condominium representatives to submit proposals for street maintenance in their developments. The board will meet again with the association representatives later this month.

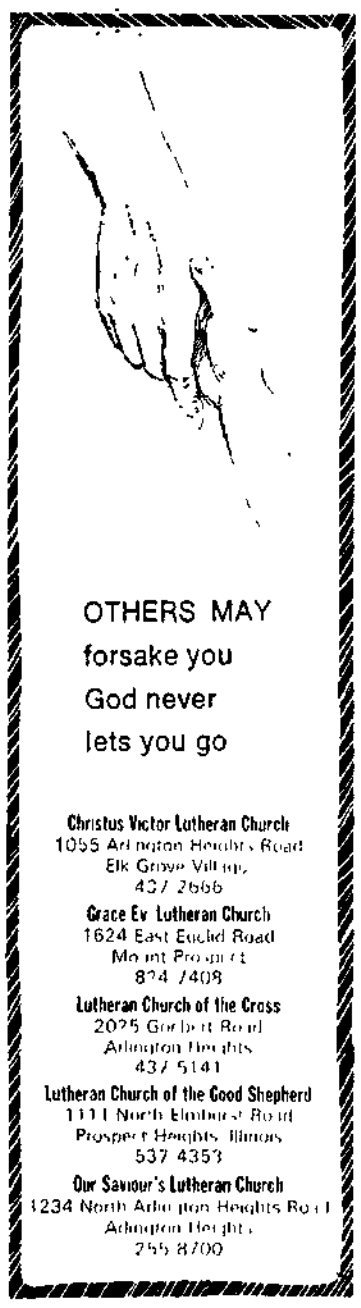

Now you can get there from here... by train plus NORTRAN bus!

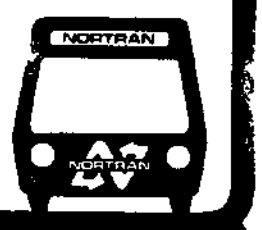

New bus routes let you travel from the northwest suburbs throughout the north suburban area by frequent connections to NORTRAN bus routes at North Western Railroad stations. Check where you want to go, then call or write for information.

WRITE FOR MAPS AND TIMETABLES
For specific information write Regional Transportation Authority Dept. NT, 300 North State Street, Chicago, Illinois 60610

FOR INSTANT TRANSIT INFORMATION
call 670-5000 twenty-four hours a day.

FROM DES PLAINES C&NW
You can get to Des Plaines residential and business areas via new Des Plaines locals (Routes 30, 31, 32, 33). You can catch a Route 20 and get to either Golf Mill, Glenview or O Hare Airport You can travel to downtown Evanston or anywhere along Dempster Street on Route 50. And you can get to the Howard Street 'L' via Touhy or Oakton on Routes 90 and 91.

FROM PARK RIDGE C&NW
Go almost anywhere in Park Ridge via the new Park Ridge locals, Routes 40, 41, 42 And there's another connection to the Howard 'L' via Routes 90 and 91.

FROM JEFFERSON PARK TRANSIT CENTER
This connection makes it easy to travel most places in the near north and northwest suburbs and northwest side of Chicago. Route 26 takes you to downtown Skokie and all the way out to Elmhurst Road via Oakton Street Or you can catch Route 76 for Golf Mill via Milwaukee Avenue Change to CTA bus and subway, too, at Jefferson Park, including the CTA

Regional Transportation Authority

JIM'S CHEVRON OIL
Rand and Central Mt. Prospect
THIS WEEK'S SPECIAL!
MILK
Low Fat..... 99¢ plus tax
Homogenized..... 1.19 plus tax
Yogurt ½ & ½ pint 34¢ plus tax
Yogurt..... 4 for $1 plus tax
Large Eggs..... 65¢ Doz plus tax
With 10 Gallon Fill-up
(Limit 3 Gallons of Milk)
Reg. Gas
48.9 Plus tax

LOOK FOR 'LEISURE'
this Saturday in The Herald

Keep cool with
Canvas
Fiberglass and Aluminum
AWNINGS
Here's to shady comfort and a fresh new beauty for your home! Canvas Awnings in colors as gay as summer itself - fashioned especially for you by our experienced craftsmen. Estimates are "on the house." No obligation.
Quality & Integrity Since 1929
NORTHWEST AWNING CO.
416 Talcott Rd.
Park Ridge - 823-9424

SAVE Thurs.-Fri.
April 1st & 2nd
BANANA BOAT SALE 49¢

It's Scrumpdillyishus!
Fresh Banana with two Balls of Your Favorite Dairy Queen Topping, Chocolate and Strawberries. Topped with Whip Cream.
Dairy Queen*
HOURS
Mon , Thurs 11 9
Fri , Sat. 11-10
Sun 11-9
WHEELING
ELMHURST & DUNDEE RDS.
*Reg U S Pat Off
Am D Q Corp Copyright 1975 Am D Q Corp

Closets full? – try a want-ad

Gettin' hitched—April Fool style

by DIANE MERMIGAS

It was hard to tell who was fooling whom Tuesday afternoon.

The blushing bride was a man who stood six feet tall in a well-padded lace gown, holding a bouquet of onions, garlic, carrots and other assorted vegetables.

The groom was a petite woman dressed in black tails and top hat with an uncanny resemblance to Harpo Marx.

About 50 senior citizens, dressed in their Sunday best, watched attentively from metal folding chairs while the "odd couple" exchanged rare vows of marriage, surrounded by an even stranger looking wedding party.

THE SENIOR citizens thought it would be funny to have the men and women exchange their traditional roles in the wedding party, especially with April Fool's Day around the corner.

Actually, it was a mock wedding ceremony staged by members of the River Trails Park District Senior Citizens Club to honor the 50th wedding anniversary of Edward and Josephine Watrin of Mount Prospect.

The "maid of honor" stood 6 feet 5 inches tall, and was dressed in a ribbon-trimmed gown and floppy-brimmed hat of flowers. Gaudy earrings dangled from the ears of most of the "bridesmaids," whose undershirts peaked out from their lace gowns.

The ushers wore fake mustaches, and a flower girl, dressed in a dotted top and ballet skirt, threw fake flower petals on the audience.

DO YOU PROMISE "to rub his back when he complains and bring him a little schnapps when gets home?" the make-believe minister asked.

"I'm sure you believed that it's cheaper for two to live than one, but on that you've been deceived . . . If you thank you can live on love alone, forget it," the minister continued.

Then he pronounced them "louse" and "spouse."

Although the scene was a comical one, the mock wedding prompted some real tears of joy.

The couple brushed tears from their eyes as the gathering of seniors indulged in coffee, lively conversation and, of course, some wedding cake.

"WE NEVER EXPECTED this. We have such wonderful friends to do this for us. This is really love and friendship," said Mrs. Watrin.

The couple was surprised by their friends when they entered the park district community center, 1313 Burning Bush Ln., Mount Prospect, for what would have been a weekly meeting of the group.

Instead, the hall was decorated like a church, with flowers and a white runner down the main isle. A table in the back of the room was heavy with gifts and cards for the occasion, and a gold money tree as a token of best wishes.

"I didn't know what to think when we came in. I was so surprised. It was just like an April Fool's Day joke," said Watrin, who worked for 28 years in the shipyards of Chicago.

"This is better than our first wedding. My knees are still shaking. I'm nervous as a new bride," Mrs. Watrin said. The room was filled with laughter and old friends remembering the days when they, too, were brides and grooms, and younger.

"ISN'T THIS THE most wonderful wedding you've ever been to?" said Marcelle LeClerc, Arlington Heights, the flower girl, who sewed most of the wedding party outfits.

"We love to do these kinds of things. It keeps us young and helps us forget the pain," she said.

And Mrs. Watrin? Well, she was busy recalling the first days of the whirlwind relationship with her husband. They met in a Chicago ballroom and were married seven weeks later.

They still enjoy dancing together and they agree that it seems like only yesterday when they met.

"I don't feel older, but I look at Ed and then look at myself in the mirror and I realize we are older. Our feelings haven't changed and neither has our spirit," she said.

A walk down the aisle for the "odd couple."

At the altar.

A laughing guest.

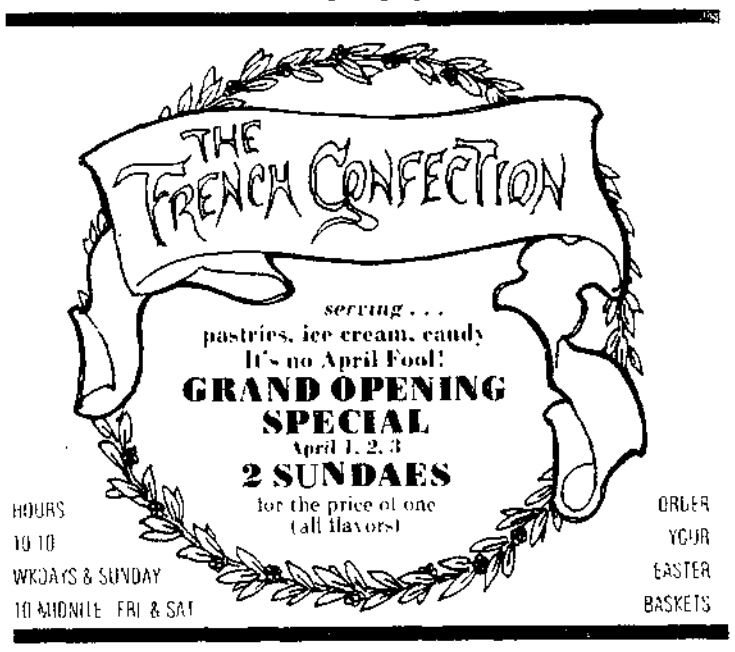

Got a question? Get an answer. Ask Andy every day in The Herald.

The HERALD

FOUNDED 1872

Published Monday through Saturday by Paddock Publications
217 West Campbell Street
Arlington Heights, Illinois 60006

News Editor — Douglas Ray
Assignment Editor — Gerry Kern
Staff writers — Linda Punch, Diane Mermigas
Lake County writer — Tim Moran
Education writers — Diane Grandt, Kathy Boyce
Sports news — Keith Reinhard
Women's news — Marianne Scott
Food Editor — Barbara Ladd

PHONES

Home Delivery (Missed Paper? Call by 10 a.m.)	394-0110
Want Ads	394-2400
Sports Scores	394-1700
Other Depts	394-2300

SUBSCRIPTION RATES

Home Delivered by Paddock Carriers
80¢ per week

By Mail	3 mos	6 mos	12 mos
All Zones	$7.40	$22.20	$44.40

Second class postage paid at Arlington Heights, Ill. 60006

Sale Dates
April 1st
thru April 7th

Meeske's Super Market

In Mt. Prospect

"a service market that really gives you service

U.S.D.A. Choice Aged BONELESS Sirloin Tip Roast 1.98 lb.

U.S.D.A. Choice Aged Boneless Rolled Rump Roast 1.89 lb.

U.S.D.A. Choice Aged Beef Tenderloins 2.89 lb. 5-7# avg. Buy them now for Easter

MEESKE'S QUALITY
Lean BEEF STEW lb 1.79
Lean Tender Cube STEAKS lb 1.99

Meeske's Famous Quality Ground Meats
GROUND CHUCK 3# Pkg. or more $1.19 lb.
GROUND ROUND 3# Pkg. or More $1.59 lb.
GROUND SIRLOIN $1.89 lb.
GROUND PORK SAUSAGE OR MEAT LOAF 3 lb Pkg 3.49 $1.39 lb.
GROUND LAMB PATTIES $1.39 lb.

MEESKE'S DELICATESSEN
Special HAM SALAD.. ½ lb 49¢
Imported BOILED HAM... ½ lb $1.59
Imported BAKED HAM... ½ lb $1.69
FRESH SALADS... lb 59¢
Home Style Meeske's Old Fashioned FRANKFURTS.. ½ lb 99¢
Smoked POLISH SAUSAGE. ½ lb 99¢
French POLISH SAUSAGE ½ lb 89¢
BEER SAUSAGE ½ lb 99¢
Oscar Mayer HOT DOGS..... lb pkg 1.09
Hot or Mild ITALIAN SAUSAGE. ½ lb 89¢

Window Cleaner GLASS PLUS 22 oz Jogger 79¢
HERSHEY SYRUP... 16 oz 39¢
Floor Stripper & Cleaner LIQUID GOLD.... 23 oz $1.49

Welch's GRAPE JUICE..... 32 oz 39¢
LIQUID PLUMR.... 32 oz 79¢
Broil Foil REYNOLD'S WRAP..... 39¢

COCA COLA 8 Pak 89¢ Plus Dep

Barrel Head ROOT BEER 4 qts $1.00 plus dep

FIRESIDE SALTINE Crackers 55¢

Franco American SPAGHETTI 4/89¢

Sunday & Wednesday only
Imported BOILED HAM ½ lb 1.29
3# Pkg Ground Chuck 15 PATTIES... Save 70 3.29
Old Fash'n Home Style HOT DOGS ½ lb 79¢

Pete Bros. Produce
HEAD LETTUCE... ea 39¢ or 3-$1.00
GREEN BEANS lb 39¢
STALK CELERY ea 39¢
FRENCH'S INSTANT Mashed Potatoes 6½ oz. 33¢

DAIRY
Dean's French ONION DIP..... 16 oz 49¢
GALLON OF MILK Centrella $1.29 All Week
Grade "A" LARGE EGGS..... Doz 75¢
Dannon YOGURT 2/69¢
Allsweet MARGARINE SOFT.... lb 59¢
Individually Wrapped AMERICAN CHEESE 12 oz 99¢

FROZEN
BIRDS EYE COOL WHIP 59¢ 9 oz
Pet Ritz DEEP DISH PIE SHELLS 49¢

Mon., Tues., Wed. only special!
GROUND ROUND 3# pkg. 3.99
BABY BACK RIBS lb 1.99

ROASTING CHICKENS 6-lb. avg 89¢ lb.
BABY BEEF LIVER lb 79¢

Meeske's Quality Fresh Chickens
BREAST 99¢ lb. LEGS 79¢ lb. LIVER 99¢ lb.

WE ARE STILL TAKING SPECIAL EASTER ORDERS FOR FRESH HOKA TURKEYS

Sunday Special GALLON MILK Only 99¢
with $10.00 Purchase. 2 Limit Excluding Cigarettes

101 MAIN STREET MT. PROSPECT
CL 3-5840 Free Parking in Rear
STORE HOURS: Mon.-Thurs. 8 a.m.-6 p.m., Fri. 8 a.m.-6:30 p.m. Sat. 8 a.m.-5:30 p.m., OPEN SUNDAY 9-2
FOR DELIVERY SERVICE CALL BEFORE 11:00 A.M.

Story of 2 deaf programs: much progress after split

by PAM BIGFORD

Four pairs of hands answer a teacher's question in sign language. Four sets of lips call out the accompanying word. Four deaf children learn a little more about getting along in a hearing world.

The four are in a 13-student deaf education program sponsored by the Northwest Suburban Special Education Organization at Kensington School, 201 S. Evanston, Arlington Heights.

A few miles away in Ridge School, 650 Ridge Ave., Elk Grove Village, six other deaf children are equally busy, working just as hard toward the same goals, supervised by the same organization, learning the same subjects.

THE RIDGE DEAF children were classmates of those in Kensington until this year. The six were moved to a newly created program in Elk Grove Township Dist. 59 after a three-month controversy over serious inadequacies in the NSSEO program.

Both schools are working to create programs to solve these problems.

At Kensington, a new speech development teacher and principal have been hired. A program to teach the hearing children sign language has been expanded.

Instead of the deaf children being segregated at lunch and recess, they are encouraged to join the other children. Fifth graders are allowed to be patrol guards just like the hearing fifth graders.

A GROUP HAS BEEN started so that parents of deaf children can discuss their common problems. The Kensington PTA included the parent group in their activities.

"The speech development program has really improved," said parent Carol Stark, echoing other parents. "I can tell the difference in my son. He's getting about 3½ hours of speech development a week, where last year he was getting about 20 minutes."

Many parents blamed the poor social integration of the children on a lack of leadership from the former administration. The new principal, Richard Bennett, received nothing but praise from parents.

"The school has a real leader now. He's in the kids' classroom often, and is even taking a sign language class," said parent Cindy Rentdorff.

MOST PARENTS said they are very pleased with the acceptance of their children this year by the hearing students. Other parents said there is progress only because there was nowhere to go but up.

"The attitude of the whole school has improved," said parent Robert Forti. "I'll never be satisfied with the program — it can always be better — but I'm satisfied that they are making progress."

Lorraine Kelly teaches sign language before school to 88 hearing children who come early because they want to learn it.

"There's a natural split between the hearing and the deaf children because they don't know how to communicate with each other," Mrs. Kelly said. "Now that the hearing kids have started taking sign language, I've noticed little groups of them talking and laughing with the deaf children."

OTHER PARENTS said the Kensington program has improved in some ways, but serious problems remain.

Parents' revelations sparked split

The deaf education program sponsored by the Northwest Suburban Special Education Organization (NSSEO) split last summer after parents exposed serious inadequacies in the way it was operated and demanded it be removed from Arlington Heights Dist. 25.

Parents of 12 of the 19 children in the program housed in Kensington School in Arlington Heights signed a petition last May to have the program removed.

Charges levied by parents included: Inadequate speech development program; placement of emotionally disturbed children in deaf classes; lack of correlation between the elementary and junior high programs and a lack of social integration of the deaf at Kensington.

NSSEO Director Edward McDonald said some of the parents' complaints were valid.

McDonald recommended the program remain at Kensington because he said that changing the program's location would not solve its problems.

When the NSSEO board voted to keep the program at Kensington, the Elk Grove Township Dist. 59 Board of Education decided to offer an alternative deaf education program for the six deaf children within its boundaries.

The deaf program as a whole has only six girls, and three of them are at Ridge. Parents Marie Burks and Carol Engler said the split in the program has limited their daughters socially by limiting their girlfriends.

"There are only two girls besides my daughter in the program, and this has created some boy-girl problems," Mrs. Engler said.

Some parents say nothing has been done about removing children who are both deaf and emotionally disturbed from the classroom.

BENNETT SAID none of the deaf children have been diagnosed as emotionally disturbed, and he was not aware of any excessive disruption problems in the deaf classes.

At Ridge, a whole new program was formed and is under NSSEO supervision. Classroom teacher Marilyn Grodrian is assisted by one aide. A speech therapist works with the children every afternoon, and Ridge has its own learning disabilities teacher.

The children eat lunch, have recess and gym class and be patrol guards with the hearing students.

Ridge parents said they are very happy with the program and so far have no complaints.

"I think the kids have been honestly accepted by the rest of the school," Mrs. Grodrian said. "The children aren't segregated in any school activity unless I ask for it."

SOME PARENTS said their children's speech has improved not only because of the new speech therapist, but because their children's new involvement with the hearing students has motivated them to want to talk.

"Last year my son didn't even play with the hearing children at Kensington, and this year at Ridge he's on the football team," said Nancy Ford, a leader in the fight to move the program.

"My son feels like he's a part of everything that goes on, and it's done wonders for his speech," Mrs. Ford said. "Nobody has any idea what this kind of thing has done for the morale of these kids."

Carolyn Best said her daughter's speech has improved "100 per cent" this year and credits it to her daughter's feeling of "total acceptance."

"LAST YEAR my daughter said she hated school," Mrs. Best said. "This year she never complains."

Parents said their children do not miss their Kensington classmates as much as they feared they would. Irene Flagg said her son never even mentions his old friends anymore.

"Now he plays more with the kids in the neighborhood than he did before," Mrs. Flagg said. "Last year he was apprehensive about playing with the hearing kids because he hadn't had any exposure to them for two years. I feel like his whole life has changed."

Most of the Ridge parents remain bitter toward the Kensington program and insist their children will not go back to Kensington if the programs are ever reunited.

"I WOULD SEND my daughter to a regular school with an interpreter" rather than send her to Kensington, Mrs. Best said.

NSSEO Director Edward McDonald said that he does not believe Dist. 59 will be able to sustain a deaf education program after the five 10-year-olds now in the class move on to junior high.

"The prevalance of deaf children in that area (Dist. 59) now is extremely high," McDonald said. He noted that most of the children were born during the time when many pregnant women had German measles.

"The parents in Dist. 59 had legitimate concerns," McDonald said. "I asked them to hear with us and that we would straighten things out. We have kept our promise and I hope they can see that."

McDonald said if the deaf students were brought back together NSSEO would be able to provide a "more diversified program."

THE RIDGE PARENTS said they never intended to split the program — they wanted the entire class removed from Kensington. But even though the program split, parents from both schools say their action focused attention on the program's inadequacies.

"It was very beneficial that the parents' group was so vocal," Mrs. Rentdorff said. "You don't get a second chance to give our kids language development and self-confidence.

"You don't have to worry about hearing kids who automatically get the best education a district can provide. But for my son, who really needs these extra things, they weren't there," she said.

"We're going to have to take a wait-and-see attitude," Mrs. Rentdorff said. "I know there's going to be mistakes made, but this time I think it will all work out."

RIDGE SCHOOL students Suzy Best and Billy Mueller hold an impromptu puppet show in their deaf education class. Parents said their deaf children are much happier since they were moved from the deaf program at Kensington School, Arlington Heights.

First Arlington
OFFERS YOU A CHOICE . . .
Add to or open any First Arlington savings account during our "Saving Celebration 76" Program and choose either of two beautiful flatware patterns.

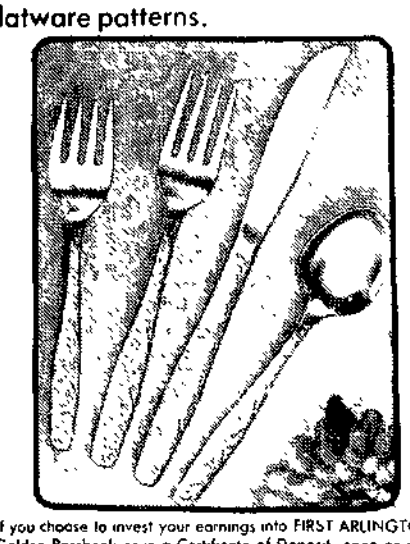

You have two ways to build your set . . .

1. Open or add to your Regular Passbook with $50. or more and pick the place setting of your choice for just $1. To add to your service, simply add to your account.
With each deposit of $50. or more, you can purchase another setting for only $3.75
Accumulate eight place settings (one for $1., seven at $3.75 each) and you will receive a 4 piece accessory set FREE
An entire service for eight — for below the retail cost!
2. If you choose to invest your earnings into FIRST ARLINGTON's Golden Passbook or in a Certificate of Deposit, open or add a minimum of $1000 to your account and receive the full service for eight of either pattern — handsomely held in a polished mahogany chest — for only $40

SET YOUR TABLE ON A SPECIAL DAY OR ANY DAY WITH ELEGANCE OF GOLDEN FLATWARE OR THE RUGGED BEAUTY OF STAINLESS FROM INTERNATIONAL SILVER.

First Arlington
SIX DAY BANKING
Weekdays 9 to 6 Saturdays 'til 2
Downtown Plaza - 259-7000 - Arlington Heights
We're Working for You!

20% OFF
Pure Leather Coats
P.V.C. Leather Jackets
Imported Directly from Korea
★ High Fashioned
★ Reasonable Prices
★ Quality Guaranteed

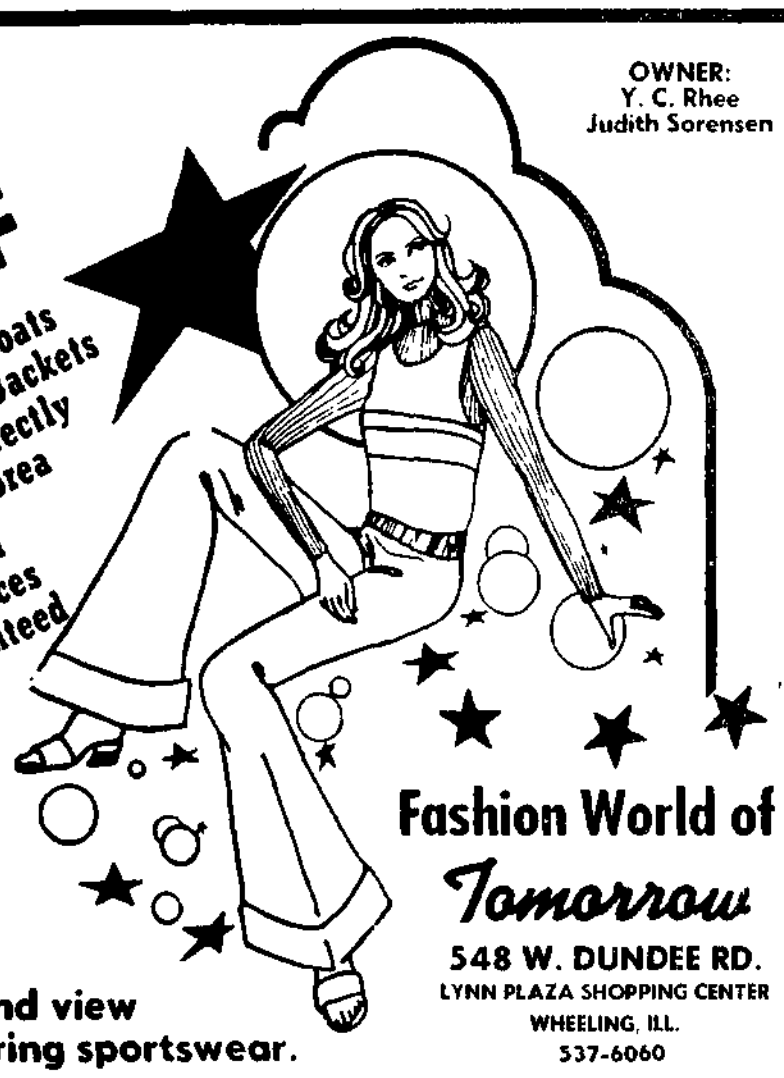

OWNER:
Y. C. Rhee
Judith Sorensen

Fashion World of Tomorrow
548 W. DUNDEE RD.
LYNN PLAZA SHOPPING CENTER
WHEELING, ILL.
537-6060
Mon., Tues., Wed., Thurs., Sat. 10-5:30 p.m.
Fri. 10-9 p.m., Sun. 12-5

So come in and view our latest Spring sportswear.
High fashion apparel from New York to San Francisco.

Now - Get extra reach with your Herald Want Ad!

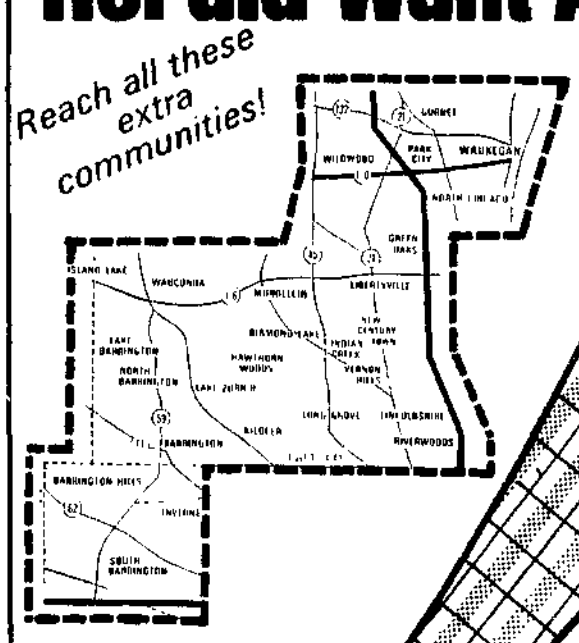

Reach all these extra communities!

"HERE'S WHERE YOUR DOLLAR REALLY GOES FAR!"

Reach 42,000 additional homes for only $1.00 extra
(per each 10 words)

Place a two-day ad by noon on Monday and it will run Tuesday and Wednesday in the nine daily Herald papers PLUS in the six weekly Herald papers in Lake County on Wednesday for only a small extra charge over the two-day rate.

Here's a sure fire way to extend the reach of your low-cost Herald Want Ad.

HERALD WANT ADS
Call 394-2400
"You name it . . . we'll sell it!"

Chicago spared in nationwide Teamsters' strike

by LEA TONKIN

The Chicago area apparently was spared a local Teamsters' strike today as truckers in Eastern cities began to pull their rigs off the road, starting the first nationwide Teamsters strike in history.

There were indications, however, that many drivers would continue to work under temporary agreements, including truckers in the Chicago area.

Louis Pelck, representing Chicago Teamsters Local 705, said Chicago-area leaders have been told to line up agreements with local employers. Another Chicago union official said he expected 80 per cent of the 40,000 area truckers to work under interim agreements.

A Teamsters official said drivers in Detroit, New York, and Columbus, Ohio, went on strike at 12:01 a.m., Eastern time. There are 400,000 Teamsters affected by the negotiations.

As the midnight deadline approached, national union leaders told local union officials to negotiate their own contracts or "shut 'em down at midnight."

The union negotiators also offered the trucking industry an interim three-year contract offer.

The proposed offer calls for a total of $1.75 in wage hikes during the next three years; three cents a mile allowances increase; and $17-a-week hike in health, welfare and pension contributions.

THE TAKE-IT-OR-LEAVE-IT deal offered the Trucking Employers Inc. was simple: Sign the contract or face a strike at 12:01 a.m. today. Pickets were scheduled to be up early this morning if the interim pact was not signed.

The trucking industry's original offer was to boost the $7.18 to $7.33 hourly truckers' wage 85 cents during the next three years. In addition, over-the-road truckers were offered a two-cents hike to the present 18-cent-a-mile allowance limit during the next three years.

The employers also originally offered an $11-a-week increase in the current $44-a-week contribution to the health, welfare and pension fund.

Labor Sec. W. J. Usery was sitting in on marathon negotiating sessions between the Teamsters and the trucking industry at the Arlington Park Hilton Hotel in Arlington Heights.

HIGH HOPES FOR a settlement covering more than 400,000 drivers and warehousemen across the country faded as the time grew shorter.

A Teamsters' strike — the first nationwide walkout by the giant union yet— could have a crippling effect on many segments of the nation's sputtering economy. The Teamsters involved haul 60 per cent of the nation's manufactured goods.

Even if a last-minute agreement were reached, there were calls for wildcat walkouts.

Teamster officials from Pennsylvania and Oklahoma said locals were being advised throughout the nation to seek a local settlement with their individual employers outside the master agreement. Teamsters terms were to remain intact.

THE OKLAHOMA OFFICIAL said he was instructing

(Continued on Page 15)

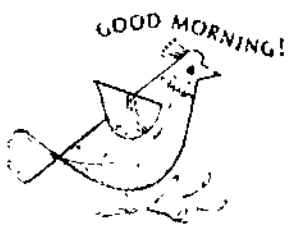

The
HERALD
PADDOCK PUBLICATIONS
Buffalo Grove

Cool

TODAY: Variable cloudiness, cool. Chance of showers or snow. High 50; low mid 30s.

FRIDAY: Partly sunny, warmer. High mid 50s.

Map on page 2.

10th Year—24 | Wheeling, Illinois 60090 | Thursday, April 1, 1976 | 6 Sections, 72 Pages | Single Copy — 15c each

Communities scrambling for money

A Herald staff report

Northwest suburban communities and municipalities throughout Illinois are facing hard times, a situation which is affecting everything from street sweeping to possible increases in property taxes.

Locally, governmental leaders are tightening the belt on spending — eliminating some programs, rejecting requests for personnel increases and limiting wage increases to about 6 per cent, in most cases.

It is not a crisis, but it is becoming increasingly difficult for revenue to keep up with the spiraling costs of operations, finance directors say.

The common objective in the new fiscal year is to provide existing services without an increase in costs. Financial worry and penny-pinching is evident throughout the state.

"WE'RE JUST having a hell of a time keeping up," said Peoria Assistant City Mgr. A. Fred Timmerman.

"For example, we buy something like 500,000 gallons of gasoline a year. It was 20 to 22 cents a gallon several years ago (without tax). Now we're paying 40 to 42 cents a gallon."

The result in Peoria, Timmerman said, will be a property tax rate increase of 14 or 14½ cents per $100 of assessed valuation this year, which will allow the town's $19 million budget to be balanced. It also will allow a 7 per cent pay hike for the city's 400 employes.

The situation is worse in towns that have been hit hard by unemployment because when people are out of work they buy fewer goods and their communities get less sales tax.

MOST NORTHWEST suburban communities have managed to balance their books this year, but Mount Prospect is facing a deficit of $400,000 and Elk Grove Village has been forced to make some large cuts in spending since last October when a deficit of $270,000 was projected.

Mount Prospect Village Pres. Robert D. Teichert Wednesday said it is "not a panic situation."

"The problem is more severe in the minds of the people than it is in fact," he said.

Tuesday night, the Mount Prospect Village Board voted to impose on residents a $4 per month direct garbage collection charge. It is hoped the new

(Continued on Page 10)

THE MEAN OLD WITCH, Winifred Sanderson, gives Hansel, Doris Quick, Gretel, Carolyn Papai; and Holly Smith, the sandman, a scare. The famous fairytale was performed by the Lyric Opera Guild Sunday at the Kingswood Methodist Church, Buffalo Grove.

Public works shift going smoothly

Aside from coping with a new phone system that flashes but doesn't ring, the Buffalo Grove Public Works Dept. is making a smooth transition from its former headquarters in the basement of the village hall to the new public service center across the street.

Charles McCoy, public works director, said the department started moving in to the center at Raupp Boulevard and Lake Cook Road Monday and will complete the switch by the end of the week. Dedication of the $332,000 center isn't scheduled until July, but despite "a few minor additions" all construction has been completed, he said.

Pavement is still scheduled to be put in at a cost of $50,000, he said.

THE PUBLIC WORKS department will use the first floor of the building, with the engineering, building and inspection departments scheduled to move into the second floor sometime next year. The basement will be occupied by the buildings and grounds department and a possible pistol range for use by the police department, McCoy said.

The new service center was built to alleviate "a real space problem," McCoy said. The department's 41 vehicles and other equipment had been stored outdoors at the park district building, and "a lot of the vehicles were going to pot," he said.

The move also will allow the department to cut costs by buying equipment and supplies in bulk amounts since they now have the storage space to do so, he said.

The new service center was approved about two years ago, and construction began in May 1975. The center was paid for through federal revenue-sharing funds and a bank loan of $330,000, which the village will repay through future revenue-sharing funds, McCoy said.

The inside story

	Sect.	Page
Bridge	1	13
Business	3	1
Classifieds	2	2
Comics	1	12
Crossword	1	13
Editorials	1	14
Food	6	1
Movies	1	13
Obituaries	2	1
Real Estate	3	1
Sports	4	3
Suburban Living	5	1
Today on TV	1	13

Forest View wins MSL track crown

– Sports

Court approves Karen Quinlan's right to die

– Page 3

April Fool pranks perpetuate an historic tradition

by JILL BETTNER

Better taste the white stuff in the sugar bowl before dumping a big spoonful in your morning coffee. Think twice about going through a week's worth of trash to find that lottery ticket a friend says is worth $1 million. In fact, just to be safe, don't believe half of what anybody tells you all day today.

It's April Fool's Day, beloved holiday of tricksters and practical jokers everywhere and the bane of all the gullible, trusting souls who inevitably become their victims.

Nobody is quite sure how April Fool's Day got started, but although the actual origins of the holiday are

Today

obscure, there are several interesting theories.

SOME SAY IT IS derived from ancient New Year festivals celebrating the vernal equinox and the coming of spring — a time when even the capricious weather plays tricks.

In most versions, France gets the credit (or the blame, depending on how you feel about it) for designating April 1 as "All Fools Day."

Apparently, the day grew out of the confusion that was created when France adopted the Gregorian calendar in 1582. Up until that time, the New Year — traditionally a time for gift-giving and visiting friends — had ended April 1. The Gregorian calendar, however, moved the holiday back to its current date, Jan. 1.

A few conservative Frenchmen, so the story goes, refused to accept the new date. Others, who were just more forgetful that stubborn, kept showing up at friends' houses at the wrong time by mistake. Anyway, they were all laughed at and called (guess what) April Fools.

SOME TRIVIA experts trace the beginnings of the holiday back to Biblical times, connecting it to an incident in the story of Noah and the Ark. This version says the practice of sending friends on fool's errands started when Noah, wrongly thinking the flood had subsided sent a dove out from the Ark on a futile search for land.

Another religious explanation associates the origin of fool's errands with tricks played on Christ by his foes to mock Him.

Still another version has its roots in Medieval times. According to this story, the holiday can be traced to a time when insane asylum patients were released for a few hours each year on the first day of April. Cruel crowds reportedly goaded the patients into doing things that were impossible for them and then laughed while the poor patients struggled.

Whatever the real story is, April Fool's Day has evolved into a day of impostors and absurdity relished by pranksters around the world.

In Scotland, the first of April is the time for "hunting the gowk" or cuckoo, the symbol of fools throughout Europe generally.

A Frenchman tricked by a friend is called a Poisson d'Avril or April Fish, meaning one who has been easily caught in an April Fool's Day joke. The day is also popular in Italy, Spain, Portugal, Sweden, Germany and Norway. The last two countries celebrate with hilarity on the last day as well as the first day of April.

Of all the customs associated with April Fool's Day, Mexico has one of

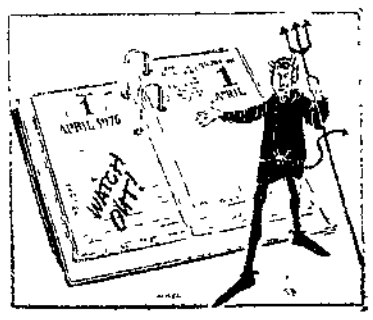

the most unusual. South of the border, the day for fooling is Dec. 28. On that date, anyone clever enough to trick a friend into lending him one of his possessions doesn't have to give it back.

School notes
Wheeling - Buffalo Grove

High School Dist. 125

Contemporary Africans, a dance and music company, will perform at 2 and 2:50 p.m. today for students at **Stevenson High School**, Prairie View.

The program will illustrate African cultures through songs and rhythms and will show the transition of African music and dance to the New World through Haiti.

* * *

Anita Chilcott, English instructor at **Stevenson High School**, Prairie View, lectured on "Using the Documentary Film in English Classes," at the spring workshop of the Illinois Assn. of Teachers of English held at Lake County College.

* * *

Ronald Forgus, chairman of the psychology department of Lake Forest College, spoke to more than 150 **Stevenson High School** students recently on the topic, "Breaking Down Barriers to Joyful Human Relations."

Forgus is the director of Contact Crisis Intervention Telephone Service. Several Stevenson students and Mrs. Dorothy Gillilan, guidance counselor at the high school, have completed a 50-hour course and are eligible to serve as telephone workers for the crisis intervention service.

High School Dist. 214

Rolling Meadows High School's jazz ensemble has been selected to perfom in the high school division of the Notre Dame collegiate jazz festival in South Bend, Ind., Saturday.

Jazz groups are selected by audition only and Rolling Meadows was chosen as one of 15 bands selected from Indiana, Illinois, Ohio and Michigan. Two bands will e selected by judges of the festival to perform at the evening concert on the program with college bands at the University of Notre Dame.

The jazz ensemble, directed by Len King, was a Class AAA finalist at the recent Oak Lawn jazz festival and was the winner of the Class AAA contest at the Western Illinois University jazz festival in Macomb.

* * *

A graphic arts class at **Hersey High School**, taught by Len Wilson, has taken first-place honors for their entry in a case histories calendar contest, sponsored by Dynamics Graphics Inc.

The students' design entry will be featured in a special edition of "Clip Bits," Dynamics Graphics publication.

Wilson is one of 40 instructors selected nationwide to attend the National Printing Equipment Assn./Graphic Arts Technical Foundation Teacher Institute this summer.

In general . . .

Glass Dictionary, the **College of Lake County** literary arts club, is having two free children's film programs Saturday and April 10, at 1:30 p.m. on the campus, 19351 W. Washington St., Grayslake.

The first series features: "The Red Balloon," "The Golden Fish," "Legend of Johnny Appleseed" and "Mike Mulligan and His steam Shovel."

On April 10, the films will be: "Alexander and the Car With the Missing Headlights," "Make Way for Ducklings," "Scrap of Paper," and "The Sorcerer's Apprentice."

* * *

Transactional analysis will be the subject of a two-session workshop sponsored by the **College of Lake County** Women's Program, Monday and April 12, from 7 to 9:45 p.m. in the Quite Lounge, on campus 19351 W. Washington St., Grayslake.

Fee for the workshop is $6. For information or registration, call Diana Mrotek, 223-6601, ext. 352.

* * *

The **Professionals in Learning Disabilities** will meet at 8 p.m. Tuesday at the Northbrook Savings Bank, 1310 Shermer Ave., Northbrook.

Pat Atherton, Lloyd Hobgood and Flo Singer will conduct a workshop, with demonstrations and discussion of the implications of the movement and visual arts experiences. The audience will be invited to participate in the presentation offered by Creative Children's Arts of Winnetka, and should dress casually.

For information about the program or services offered by the group, call Nauma Peiser, 674-3352.

* * *

The **Academy of Basic Studies**, Northbrook, has announced its honor awards for the fourth grading period. Students recognized for outstanding achievement include: Ricky Mondralla, Des Plaines, sixth grade and Lisa Moves, Mount Prospect, seventh grade.

* * *

Freshman Marc Wright, Buffalo Grove, has been named to the honor roll at **Lake Forest Academy-Ferry Hall**, Lake Forest.

Reunions

Members of **Wheeling High School's** class of 1966 who have not received notification of the June 26 reunion party at the Lancer Steak House restaurant, Schaumburg, are asked to send their name and address to Jim Whittington, Wheeling High School, 900 S. Elmhurst Rd., Wheeling, 60090.

* * *

Plans are in progress for **Arlington High School's** class of 1966 reunion this summer. Classmates who have not been contacted are asked to notify Robin Henry, 1014 W. Sigwalt St., Arlington Heights, 60005.

Teachers to mull 'no pact-no work'

by PAM BIGFORD

Elementary school teachers who are members of the North Suburban Unified Bargaining Council (NSUBC) will meet Wednesday to complete a platform for teacher contract bargaining which may include teachers refusing to begin school in September if their contracts have not been settled.

The bargaining coalition, associated with the statewide Illinois Education Assoc., represents about 2,400 teachers in 15 north suburban districts.

Northwest suburban affiliates include unions in Prospect Heights Dist. 23, River Trails Dist. 26, Mount Prospect Dist. 57, Elk Grove Township Dist. 59 and the Northwest Suburban Special Education Organization. The Wheeling-Buffalo Grove Dist. 21 union will consider membership Friday.

CLAIRE HYMAN, NSUBC chairman, said the members will vote on a proposition of "no contract — no work," meaning that teachers whose contracts are not settled by September would refuse to begin the school year until they have a contract.

Teachers beginning the school year without a contract has not been uncommon in the Northwest suburbs, though bargaining usually begins in February or March.

Of the member districts, Dist. 23 settled in October; Dist. 26 signed its contract in December; Dist. 57 settled in September after school began; and Dist. 59 reached an 11th-hour agreement the day before school started. NSSEO is bargaining for its first contract this year. Dist. 21 did not settle until after school began in September.

Members will vote on other platform positions including negotiated procedures for reducing staff that provide seniority for tenure teachers, due process for nontenure teachers and adequate rehiring procedure; cost-of-living raises;

Parity, or raising elementary teachers' pay to the level of high school teachers; a master contract in every district; a negotiated early retirement plan; and negotiating only one-year contracts with a common expiration date for all NSUBC members.

METHODS FOR REDUCING teaching staffs have been of particular concern to teachers this year because of declining enrollment and grim financial pictures.

Ms. Hyman said part of the "no contract — no work" proposal is that all unions that plan to go on strike should go together and that none would return to work until they all do.

However, the member unions will not automatically be committed to striking if their contracts are not signed by the first day of school, Ms. Hyman said. "Each local will make that decision on its own, but the point is that if they do decide to strike, they will all go together," she said.

Ms. Hyman said if the goals are passed, the member unions will be committed to working toward them. If they do not meet all the goals, they will have to get authorization from the NSUBC before they can sign their contracts.

All of the Northwest suburban member districts have contracts which expire this year and will be negotiating for next year. Dist. 21 has a two-year contract.

THE BARGAINING coalition was formed last spring to set collective bargaining goals for the member unions and to research financial backgrounds of school districts.

The coalition will consider an "action program" for the coming year, including renewed investigation into property tax underassessments, examining school district consolidation, and improving teacher fringe benefits.

Last year the coalition charged that more than $50 million in under assessments of 18 commercial properties in the northern suburbs were robbing schools of $4 million in tax revenue. Ms. Hyman said County Tax Assessor Thomas Tully refused to meet with the coalition.

Julie Hairstylist
Bobbee Proprietor
Carmel Hairstylist
Alex Hairstylist
Charlotte Manicurist
The New Owners and Staff of
Mode Coiffure
invite you to come celebrate their
Grand Opening
Sun., April 4 from 2:00 to 5:00
HOURS
Tues. & Wed. 9-4
Thurs. & Fri. 9-6
Saturday 9-3
We Use Jhirmack Nucleic Acid Products
Photo by Fluck
Mode Coiffure
(Barrington's newest Salon)
119 Barrington Commons Court, Barrington
For appointment call
381-8081

OTHERS MAY
forsake you
God never
lets you go

Christus Victor Lutheran Church
1055 Arlington Heights Road
Elk Grove Village
437-2666

Grace Ev. Lutheran Church
1624 East Euclid Road
Mount Prospect
824 7408

Lutheran Church of the Cross
2025 Goebert Road
Arlington Heights
437 5141

Lutheran Church of the Good Shepherd
1111 North Elmhurst Road
Prospect Heights, Illinois
537-4353

Our Saviour's Lutheran Church
1234 North Arlington Heights Road
Arlington Heights
255 8700

YANKEE DOODLE
DANDIES
New from Buster Brown. Great American fun . . . in fashion for your little girl. With easy-moving leather, one-piece sole and heel and a touch of Americana trim embossed on the side.
Buster Brown

Sizes 8½-12
16.50
Sizes 12½-4
17.50
HARRY'S SHOE CENTER
Rand and Central, Mt. Prospect Plaza
7 Days a Week, Sun 11-5
Mon thru Fri 9:30 - 9:00, Sat 9:30 6:00
We honor Master Charge and BankAmericard
Phone 253-4136

Orange Peel
"Where the Sun Always Shines"

SPECIAL SALE
ONE WEEK ONLY!
Pre-Washed
Denim Jeans
Reg. Price $19
$10
SUNSHINE PRICE
Sale Ends Thursday, April 8th.
Now Open Sundays
12 Noon to 5 PM
Open Weekdays & Saturdays
9:30 to 5:30
Monday and Thursday
evenings 'til 9:00
Sunday 12-5
1034 Mt. Prospect Plaza
Rand & Central Rds.
Mt. Prospect
"Gift Certificates Available"
Also 4512 W. Oakton St. Skokie, Ill.
Use your Master Charge, BankAmericard or our convenient Lay-Away Plan

Now you can get there from here... by train plus NORTRAN bus!

New bus routes let you travel from the northwest suburbs throughout the north suburban area by frequent connections to NORTRAN bus routes at North Western Railroad stations. Check where you want to go, then call or write for information.

WRITE FOR MAPS AND TIMETABLES
For specific information write: Regional Transportation Authority Dept. NT, 300 North State Street, Chicago, Illinois 60610

FOR INSTANT TRANSIT INFORMATION
call 670-5000 twenty-four hours a day.

FROM DES PLAINES C&NW
You can get to Des Plaines residential and business areas via new Des Plaines locals (Routes 30, 31, 32, 33). You can catch a Route 20 and get to either Golf Mill, Glenview or O Hare Airport. You can travel to downtown Evanston or anywhere along Dempster Street on Route 50. And you can get to the Howard Street "L" via Touhy or Oakton on Routes 90 and 91.

FROM PARK RIDGE C&NW
Go almost anywhere in Park Ridge via the new Park Ridge locals, Routes 40, 41, 42. And there's another connection to the Howard "L" via Routes 90 and 91.

FROM JEFFERSON PARK TRANSIT CENTER
This connection makes it easy to travel most places in the near north and northwest suburbs and northwest side of Chicago. Route 28 takes you to downtown Skokie and all the way out to Elmhurst Road via Oakton Street. Or you can catch Route 70 for Golf Mill via Milwaukee Avenue. Change to CTA bus and subway, too, at Jefferson Park, including the CTA.

Regional Transportation Authority

JIM'S CHEVRON OIL
Rand and Central Mt. Prospect
THIS WEEK'S SPECIAL!
MILK
Low Fat..... 99¢ plus tax
Homogenized..... 1.19 plus tax
Yogurt ½ & ½ pint 34¢ plus tax
Yogurt..... 4 for $1 plus tax
Large Eggs..... 65¢ Doz. plus tax
With 10 Gallon Fill-up
(Limit 3 Gallons of Milk)
Reg. Gas
48.9 Plus tax

LOOK FOR 'LEISURE'
this Saturday in The Herald

Keep cool with
Canvas
Fiberglass and Aluminum
AWNINGS
Here's to shady comfort and a fresh new beauty for your home! Canvas Awnings in colors as gay as summer itself - fashioned especially for you by our experienced craftsmen. Estimates are "on the house." No obligation.
Quality & Integrity Since 1929
NORTHWEST AWNING CO.
416 Talcott Rd.
Park Ridge - 823-9424

SAVE Thurs.-Fri.
April 1st & 2nd
BANANA BOAT SALE 49¢

It's Scrumpdillyishus!
Fresh Banana with two Balls of Your Favorite Dairy Queen Topping, Chocolate and Strawberries. Topped with Whip Cream.
Dairy Queen*
HOURS
Mon., Thurs. 11-9
Fri., Sat. 11-10
Sun. 11-9
WHEELING
ELMHURST & DUNDEE RDS.
*Reg. U.S. Pat. Off., Am. D.Q. Corp. Copyright 1975, Am. D.Q. Corp.

Gettin' hitched—April Fool style

by DIANE MERMIGAS

It was hard to tell who was fooling whom Tuesday afternoon.

The blushing bride was a man who stood six feet tall in a well-padded lace gown, holding a bouquet of onions, garlic carrots and other assorted vegetables.

The groom was a petite woman dressed in black tails and top hat with an uncanny resemblance to Harpo Marx.

About 50 senior citizens, dressed in their Sunday best, watched attentively from metal folding chairs while the "odd couple" exchanged rare vows of marriage, surrounded by an even stranger looking wedding party.

THE SENIOR citizens thought it would be funny to have the men and women exchange their traditional roles in the wedding party, especially with April Fool's Day around the corner.

Actually, it was a mock wedding ceremony staged by members of the River Trails Park District Senior Citizens Club to honor the 50th wedding anniversary of Edward and Josephine Watrin of Mount Prospect.

The "maid of honor" stood 6 feet 5 inches tall, and was dressed in a ribbon-trimmed gown and floppy-brimmed hat of flowers. Gaudy earrings dangled from the ears of most of the "bridesmaids," whose undershirts peaked out from their lace gowns.

The ushers wore fake mustaches, and a flower girl, dressed in a dotted top and ballet skirt, threw fake flower petals on the audience.

DO YOU PROMISE "to rub his back when he complains and bring him a little schnapps when gets home?" the make-believe minister asked.

"I'm sure you believed that it's cheaper for two to live than one, but on that you've been deceived . . . if you think you can live on love alone, forget it," the minister continued.

Then he pronounced them "louse" and "spouse."

Although the scene was a comical one, the mock wedding prompted some real tears of joy.

The couple brushed tears from their eyes as the gathering of seniors indulged in coffee, lively conversation and, of course, some wedding cake.

"WE NEVER EXPECTED this. We have such wonderful friends to do this for us. This is really love and friendship," said Mrs. Watrin.

The couple was surprised by their friends when they entered the park district community center, 1313 Burning Bush Ln., Mount Prospect, for what would have been a weekly meeting of the group.

Instead, the hall was decorated like a church, with flowers and a white runner down the main isle. A table in the back of the room was heavy with gifts and cards for the occasion, and a gold money tree as a token of best wishes.

"I didn't know what to think when we came in. I was so surprised. It was just like an April Fool's Day joke," said Watrin, who worked for 28 years in the shipyards of Chicago.

"This is better than our first wedding. My knees are still shaking. I'm nervous as a new bride," Mrs. Watrin said. The room was filled with laughter and old friends remembering the days when they, too, were brides and grooms, and younger.

"ISN'T THIS THE most wonderful wedding you've ever been to?" said Marcelle LeClerc, Arlington Heights, the flower girl, who sewed most of the wedding party outfits.

"We love to do these kinds of things. It keeps us young and helps us forget the pain," she said.

And Mrs. Watrin? Well, she was busy recalling the first days of the whirlwind relationship with her husband. They met in a Chicago ballroom and were married seven weeks later.

They still enjoy dancing together and they agree that it seems like only yesterday when they met.

"I don't feel older, but I look at Ed and then look at myself in the mirror and I realize we are older. Our feelings haven't changed and neither has our spirit," she said.

A walk down the aisle for the "odd couple."

At the altar.

A laughing guest.

The HERALD

FOUNDED 1872

Published Monday through Saturday by Paddock Publications
217 West Campbell Street
Arlington Heights, Illinois 60006

News Editor: Douglas Ray
Assignment Editor: Joann Van Wye
Staff writer: Laura Schmalbach
Lake County writer: Tim Moran
Education writers: Diane Granat, Kathy Boyce
Sports news: Keith Reinhard
Women's news: Marianne Scott
Food Editor: Barbara Ladd

PHONES

Home Delivery (Missed Paper? Call by 10 a.m.)	394-0110
Want Ads	394-2400
Sports Scores	394-1700
Other Depts.	394-2300

SUBSCRIPTION RATES
Home Delivered by Paddock Carriers
80¢ per week

By Mail	2 mos	6 mos	12 mos
All Zones	$7.40	$22.20	$44.40

Second class postage paid at Arlington Heights, Ill. 60006

HG

SPRING BLITZ
Charmglow special!

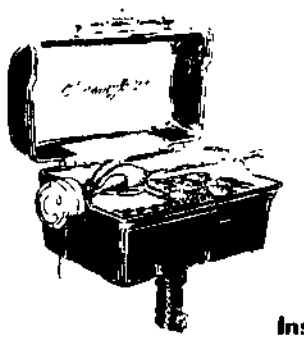

Free!
Rotisserie with any grill bought and installed.
Installation $50.00 any distance.

Complete sales, service and cleaning for:
• Ovens • Stoves • Grills
• Dishwashers • Garbage Disposals

A & A Oven Services and Cleaning Inc.
622 Boxwood Dr., Schaumburg
894-7632

Sale Dates
April 1st
thru April 7th

Meeske's Super Market
In Mt. Prospect
"a service market that really gives you service"

U.S.D.A. Choice Aged BONELESS Sirloin Tip Roast 1.98 lb.
U.S.D.A. Choice Aged Boneless Rolled Rump Roast 1.89 lb.
U.S.D.A. Choice Aged Beef Tenderloins 2.89 lb. 5-7# avg. Buy them now for Easter
MEESKE'S QUALITY
Lean BEEF STEW lb. 1.79
Lean Tender Cube STEAKS lb 1.99

Meeske's Famous Quality Ground Meats
GROUND CHUCK 3# Pkg or more $1.19 lb.
GROUND ROUND 3# Pkg. or More $1.59 lb.
GROUND SIRLOIN $1.89 lb.
GROUND PORK SAUSAGE OR MEAT LOAF 3 lb Pkg 3.49 $1.39 lb.
GROUND LAMB PATTIES $1.39 lb.

MEESKE'S DELICATESSEN
Special HAM SALAD.. ½ lb 49¢
Imported BOILED HAM... ½ lb $1.59
Imported BAKED HAM... ½ lb. $1.69
FRESH SALADS.... lb 59¢
Home Style Meeske's Old Fashioned FRANKFURTS.. ½ lb 99¢
Smoked POLISH SAUSAGE. ½ lb 99¢
Fresh POLISH SAUSAGE. ½ lb 89¢
BEER SAUSAGE ½ lb. 99¢
Oscar Mayer HOT DOGS..... lb pkg 1.09
Hot or Mild ITALIAN SAUSAGE. ½ lb 89¢

Window Cleaner GLASS PLUS 22 oz trigger 79¢
HERSHEY SYRUP... 16 oz. 39¢
Floor Stopper & Cleaner LIQUID GOLD.... 23 oz $1.49
Wagner's GRAPE JUICE..... 32 oz 39¢
LIQUID PLUMR.... 32 oz 79¢
Broil Foil REYNOLD'S WRAP..... 39¢

COCA COLA 8 Pak 89¢ Plus Dep
Barrel Head ROOT BEER 4 qts. $1.00 plus dep.
FIRESIDE SALTINE Crackers 55¢
Franco American SPAGHETTI 4/89¢

Sunday & Wednesday only
Imported BOILED HAM ½ lb. 1.29
3# Pkg. Ground Chuck 15 PATTIES... Save 70¢ 3.29
Old Fashion Home Style HOT DOGS ½ lb 79¢

Peale Bros. Produce
HEAD LETTUCE... ea 39¢ or 3-$1.00
GREEN BEANS lb 39¢
STALK CELERY ea. 39¢
FRENCH'S INSTANT Mashed Potatoes 6½ oz. 33¢

DAIRY
Dean's French ONION DIP..... 16 oz 49¢
GALLON OF MILK Centrella $1.29 All Week
Grade 'A' LARGE EGGS..... Doz 75¢
Dannon YOGURT 2/69¢
Allsweet MARGARINE SOFT.... lb 59¢
Individually Wrapped AMERICAN CHEESE 12 oz 99¢

Mon., Tues., Wed. only special!
GROUND ROUND 3# pkg 3.99
BABY BACK RIBS lb 1.99

ROASTING CHICKENS 6-lb avg. 89¢ lb.
BABY BEEF LIVER lb. 79¢

Meeske's Quality Fresh Chickens
BREAST 99¢ lb. LEGS 79¢ lb. LIVER 99¢ lb.

FROZEN
BIRDS EYE COOL WHIP 59¢ 9 oz.
Pet Ritz DEEP DISH PIE SHELLS 49¢

WE ARE STILL TAKING SPECIAL EASTER ORDERS FOR FRESH HOKA TURKEYS

Sunday Special
GALLON MILK Only 99¢
with $10.00 Purchase. 2 Limit Excluding Cigarettes

101 MAIN STREET MT. PROSPECT
CL 3-5840 Free Parking in Rear
STORE HOURS:
Mon.-Thurs. 8 a.m.-6 p.m., Fri. 8 a.m.-6:30 p.m.
Sat. 8 a.m.-5:30 p.m., OPEN SUNDAY 9-2
FOR DELIVERY SERVICE CALL BEFORE 11:00 A.M.

"I'M GOING TO TRY to be the best damned firefighter there is," Ron Antor, 21, says of his future goals in life. Antor, a Hoffman Estates fireman, is recuperating from burns suffered in a blaze at the Dennis Schroeder house Jan. 17. He remained in intensive care 10 weeks.

Burned in fire, fireman vows to return to his job

by DANN GIRE

Ron Antor suffered first, second, and third degree burns on more than 27 per cent of his body Jan. 17. The most severe burns were on his neck, arms and legs. The tops of his ears were burned off.

Still, he has one thought on his mind: To get out of Northwest Community Hospital and continue his career in the Hoffman Estates Fire Dept.

"I'm going to be the best damned firefighter there is. And also lead a good family life. Those are really the only two things I want to do," he says, moving his head slowly, minimizing the movement in his blistered neck.

THE 21-YEAR-OLD ANTOR and two comrades were fighting a blaze at the Dennis Schroder residence Jan. 17 when they were caught in a "backflash:" Walls, ceiling and floor all ignited simultaneously.

"I don't really remember everything that happened," he said. "My mind has blanked out a few moments of what went on. After I came here, they said I talked about seeing a bright orange glow coming up the stairs and across the room. But I don't remember it."

Antor's injuries were not severe enough to destroy his career, although he'll be assigned to something less than battling blazes upon his return to the service.

"I may train to become an arson photographer," he says. "I may start doing other things, though. I just don't know yet. Whatever it is, I'll be there a while."

Last week, Antor underwent skin grafts on his burned legs, where flames had literally killed the skin.

"MY LEGS LOOK like checkerboards," he says.

Antor is able to move about in a wheelchair this week. He hopes to be walking by June 19, his wedding day. But if that doesn't happen, it won't deter him.

"I'm going down the aisle even if it's in a wheelchair," Antor says. "But I doubt if that will happen. I fully expect to be walking by then."

Antor's family and fiancee "took it pretty good" when he was injured, he said.

"My fiancee (Sue Marie Jurs) stood up extremely well," he says, looking at her picture posted on the end of his bed. "She was a little on the shaky side, but she was able to come to grips with it."

RON AND SUE MARIE had talked about the possibility of injuries, a factor he says helped ease the shock of the accident.

"I've always been of the opinion that it takes a special type of woman to marry a cop or fireman because of the hazards and risks involved. She knew them and she was able to cope with it," Antor says.

Sue Marie comes to visit her fiance almost every night, but the many visitors that came to see Antor soon after his accident are gone.

"People tend to forget," he says. "Now I'm just another person recuperating in the hospital. The guys (at the fire department) come in to visit me regularly, but I don't get many visitors other than that."

Antor spends his time watching television, listening to his fire department radio scanning unit (to keep up with the exploits of his colleagues), and is currently reading a book, "20,000 Alarms," about the real life struggles of a big-city firefighter.

Antor, from Elk Grove Village, celebrated his first year with the fire department Feb. 3. He expects to be out of the hospital within a month.

"I'll probably change my hair style to come down over my ears and just forget about them," he said. "All I really want to do right now is get back on the job."

For now Antor lies patiently waiting in Room 320 behind a sign on his door that reads: "If I'm asleep, please wake me up."

Hurricane's effects still linger

Honduras hospitals need supplies

by JOE SWICKARD

It has been 18 months since Hurricane Fiji ripped across Honduras, killing thousands and leaving thousands injured or homeless. But the passing of time has not healed the wounds.

"It's really bad," said Maria McGowean. "There are no jobs. How can I tell you? It's really bad."

Mrs. McGowean, 1014 E. Crab Tree Dr., Arlington Heights, found more suffering when she returned to her native land in February.

"There were two hospitals in the capital city (Tegucigalpa) where there was not one wheelchair. The people — young and old — have to stay in bed; they cannot get out into the sun," Mrs. McGowean said.

THE HOSPITALS, Perpetuo Socorro and SOS Village, are government operated hospitals for long-term patients. In a country the size of Pennsylvania that sustained an estimated $500 million in damages from the hurricane, "They just don't have the money for the wheelchairs," Mrs. McGowean said.

She now is, with the authorization of Honduran consulate in Chicago, seeking donations of wheelchairs for the two hospitals.

"They can be new or old. Even if they are damaged or missing wheels we can take them and fix them," Mrs. McGowean said.

Other related items, such as crutches, canes and braces, are needed, she said.

"As soon as we get enough, I will be going down personally to deliver them. After I saw how things were in February, I decided I would do whatever I could to help them from here," she said.

MRS. McGOWEAN saw the plight of the ill during one of her continuing private relief trips to the Central American republic.

When Hurricane Fifi struck, Mrs. McGowean responded by collecting tons of food and clothing for the victims. The donations, which began around the neighborhood, eventually came from the entire Chicago area.

Her efforts did not stop there. She has continued to supply direct relief to the suffering in Central America. When earthquakes and tropical storms hit other countries of the area, goods she collected went to those victims.

The need does not stop at national borders, she said, so neither should the aid.

But the most poignant need now, she said, are the invalids unable to move from their beds because of the lack of the wheel chairs.

"Even one wheelchair would help. They can take turns using it," she said.

Mrs. McGowean said the oldest resident of the facilities, however, a woman of 103, would be the recipient.

Persons wanting to donate wheelchairs or other medical items should contact Mrs. McGowean at 394-9709.

First Arlington
OFFERS YOU A CHOICE . . .
Add to or open any First Arlington savings account during our "Saving Celebration 76" Program and choose either of two beautiful flatware patterns.

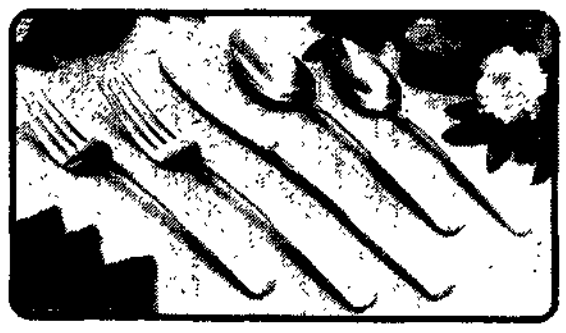

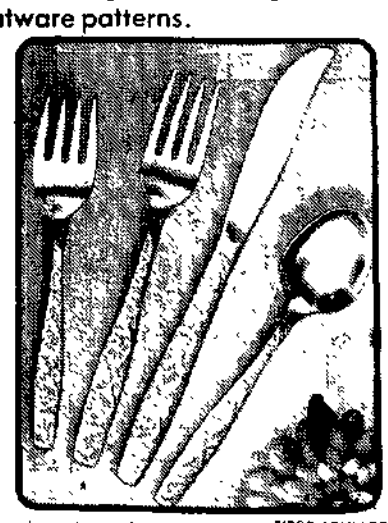

You have two ways to build your set . . .

1. Open or add to your Regular Passbook with $50. or more and pick the place setting of your choice for just $1. To add to your service, simply add to your account.
With each deposit of $50. or more, you can purchase another setting for only $3.75.
Accumulate eight place settings (one for $1 , seven at $3.75 each) and you will receive a 4 piece accessory set FREE.
An entire service for eight — far below the retail cost!

2. If you choose to invest your earnings into FIRST ARLINGTON s Golden Passbook or in a Certificate of Deposit, open or add a minimum of $1000 to your account and receive the full service for eight of either pattern — handsomely held in a polished mahogany chest — for only $40.

SET YOUR TABLE ON A SPECIAL DAY OR ANY DAY WITH ELEGANCE OF GOLDEN FLATWARE OR THE RUGGED BEAUTY OF STAINLESS FROM INTERNATIONAL SILVER.

First Arlington
SIX DAY BANKING
Weekdays 9 to 6, Saturdays 'til 2
Downtown Plaza - 259-7000 - Arlington Heights
We're Working for You!

20% OFF
Pure Leather Coats
P.V.C. Leather Jackets
Imported Directly from Korea
★ High Fashioned
★ Reasonable Prices
★ Quality Guaranteed

OWNER:
Y. C. Rhee
Judith Sorensen

Fashion World of Tomorrow
548 W. DUNDEE RD.
LYNN PLAZA SHOPPING CENTER
WHEELING, ILL.
537-6060

Mon., Tues., Wed., Thurs., Sat. 10-5:30 p.m.
Fri. 10-9 p.m., Sun. 12-5

So come in and view our latest Spring sportswear.

High fashion apparel from New York to San Francisco.

Now - Get extra reach with your Herald Want Ad!

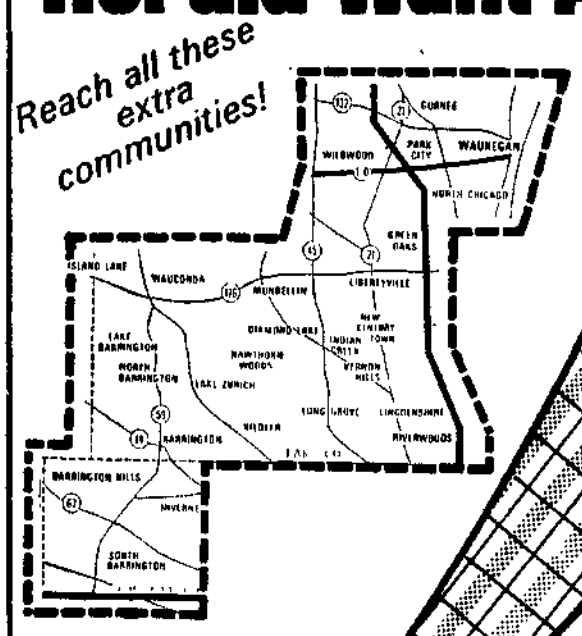

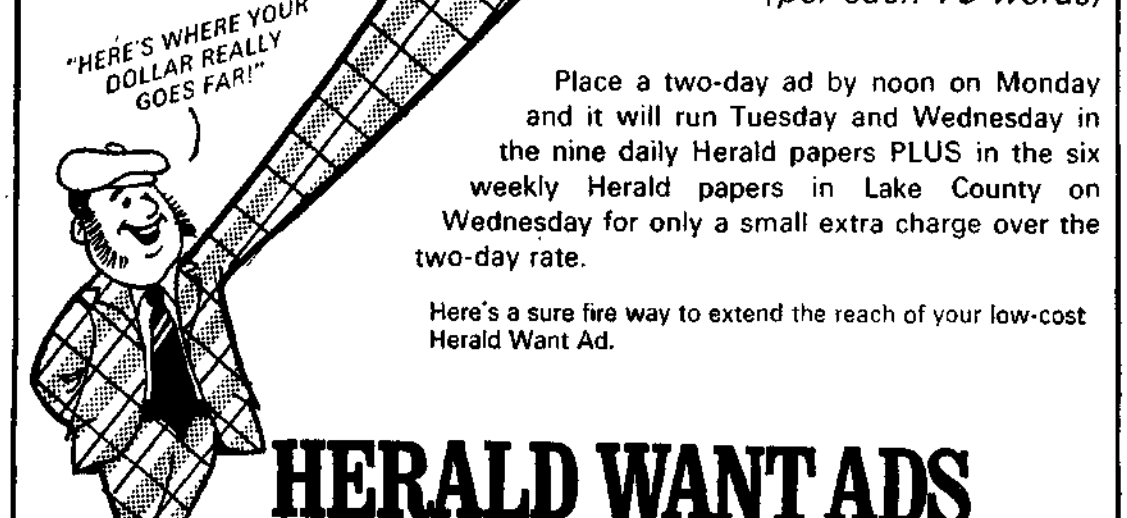

Reach 42,000 additional homes for only $1.00 extra
(per each 10 words)

Place a two-day ad by noon on Monday and it will run Tuesday and Wednesday in the nine daily Herald papers PLUS in the six weekly Herald papers in Lake County on Wednesday for only a small extra charge over the two-day rate.

Here's a sure fire way to extend the reach of your low-cost Herald Want Ad.

HERALD WANT ADS
Call 394-2400
"You name it . . . we'll sell it!"

East Coast Teamsters strike; truckers here roll on

by LEA TONKIN

Teamster negotiators late Wednesday told local union leaders to negotiate their own contracts or "shut 'em down by midnight."

In a move that could sidestep the Ford Administration's invitation for an 80-day cooling-off period under the Taft Hartley Act, the union negotiators also offered national trucking industry bargainers an interim three-year pact as the midnight deadline approached.

By 11 p.m. trucking industry negotiators had not reached a decision on the teamsters' interim offer.

BUT A WALKOUT in the Chicago area apparently was averted about 11 p.m. when local union leaders said Chicago area Teamsters would try to reach interim agreements with local employers.

Louis Peick, representing Chicago Local 705, said area Teamsters leaders have been told to line up agreements with local employers.

Detroit, New York and Ohio Teamsters walked off their jobs at 11 p.m. Chicago time.

Edward Feener, an official for independent union drivers not affiliated with the Teamsters, said a walkout probably will not take place in the Chicago area today.

The proposed offer calls for a total of $1.75 in wage hikes during the next three years; three cents a mile allowances increase; and $17-a-week hike in health, welfare and pension contributions.

THE TAKE-IT-OR-LEAVE-IT deal offered the Trucking Employers Inc. was simple: Sign the contract or face a strike at 12:01 a.m. today. Pickets were scheduled to be up early this morning if the interim pact was not signed.

The trucking industry's original offer was to boost the $7.18 to $7.33 hourly truckers' wage 85 cents during the next three years. In addition, over-the-road truckers were offered a two-cents hike to the present 18-cent-a-mile allowance limit during the next three years.

The employers also originally offered an $11-a-week increase in the current $44-a-week contribution to the health, welfare and pension fund.

Labor Sec. W. J. Usery was sitting in on marathon negotiating sessions between the Teamsters and the trucking industry at the Arlington Park Hilton Hotel in Arlington Heights.

HIGH HOPES FOR a settlement covering more than 400,000 drivers and warehousemen across the country faded as the time grew shorter.

A Teamsters' strike — the first nationwide walkout by the giant union yet— could have a crippling effect on many segments of the nation's sputtering economy. The Teamsters involved haul 60 per cent of the nation's manufactured goods.

Even if a last-minute agreement were reached, there were calls for wildcat walkouts.

Teamster officials from Pennsylvania and Oklahoma said locals were being advised throughout the nation to seek a local settlement with their individual employers outside the master agreement. Teamsters terms were to remain intact.

THE OKLAHOMA OFFICIAL said he was instructing

(Continued on Page 15)

The HERALD

PADDOCK PUBLICATIONS

Elk Grove Village

19th Year—272 | Elk Grove Village, Illinois 60007 | Thursday, April 1, 1976 | 6 Sections, 72 Pages | Single Copy — 15c each

Cool

TODAY: Variable cloudiness, cool. Chance of showers or snow. High 50; low mid 30s.

FRIDAY: Partly sunny, warmer. High mid 50s.

Map on page 2.

In many communities

Money mayhem statewide dilemma

A Herald staff report

Northwest suburban communities and municipalities throughout Illinois are facing hard times, a situation which is affecting everything from street sweeping to possible increases in property taxes.

Locally, governmental leaders are tightening the belt on spending — eliminating some programs, rejecting requests for personnel increases and limiting wage increases to about 6 per cent, in most cases.

It is not a crisis, but it is becoming increasingly difficult for revenue to keep up with the spiraling costs of operations, finance directors say.

The common objective in the new fiscal year is to provide existing services without an increase in costs. Financial worry and penny-pinching is evident throughout the state.

"WE'RE JUST having a hell of a time keeping up," said Peoria Assistant City Mgr. A. Fred Timmerman.

"For example, we buy something like 500,000 gallons of gasoline a year. It was 20 to 22 cents a gallon several years ago (without tax). Now we're paying 40 to 42 cents a gallon."

The result in Peoria, Timmerman said, will be a property tax rate increase of 14 or 14½ cents per $100 of assessed valuation this year, which will allow the town's $19 million budget to be balanced. It also will allow a 7 per cent pay hike for the city's 800 employes.

The situation is worse in towns that have been hit hard by unemployment because when people are out of work they buy fewer goods and their communities get less sales tax.

MOST NORTHWEST suburban communities have managed to balance their books this year, but Mount Prospect is facing a deficit of $400,000 and Elk Grove Village has been forced to make some large cuts in spending since last October when a deficit of $270,000 was projected.

Mount Prospect Village Pres. Robert D. Teichert Wednesday said it is "not a panic situation."

"The problem is more severe in the minds of the people than it is in fact," he said.

Tuesday night, the Mount Prospect Village Board voted to impose on residents a $4 per month direct garbage collection charge. It is hoped the new

(Continued on Page 10)

Neighborhood paper pickups start

Elk Grove Village residents, beginning today, will be able to set out newspapers with their garbage for recycling.

The village's scavenger contractor, Garden City Disposal Co. of Rosemont, will pick up newspapers for recycling in all residential areas.

The firm is asking residents not to include magazines or cardboard with the papers because both will reduce the amount paid for the papers by the recycling center.

Newspaper piles also must be "tied in two directions by stout cord or twine," a company spokesman said. The newspapers should be placed at the curb next to the normal refuse containers.

NEWSPAPERS WILL bring an estimated $25 a ton. Any profits from the program will be shared by Garden City and the village. The village already plans to use its share of the proceeds primarily for beautification projects.

Earlier estimates by Joseph Stob, a representative of Garden City, said the full village would not have the recycling service until July. The earlier plan proposed starting the pickups in part of the village and gradually expanding to other parts of the village.

Stob said his firm is uninterested in recycling glass because it is "too complicated" and almost always loses money.

THE VILLAGE HAD to terminate

(Continued on Page 4)

HIGH SCHOOL DIST. 214 dance teachers and students will perform Friday and Saturday in a districtwide dance festival at Rolling Meadows High School, 2901 Central Rd., Rolling Meadows. Performances will begin at 8 p.m. and tickets are available from Sue Nelson at Prospect High School, 255-9700. Cast pictured are Sue Moore, Beth Zold and Joelle Peterson.

The inside story

	Sect.	Page
Bridge	1	13
Business	3	1
Classifieds	2	2
Comics	1	12
Crossword	1	13
Editorials	1	14
Food	6	1
Movies	1	13
Obituaries	2	1
Real Estate	3	1
Sports	4	3
Suburban Living	5	1
Today on TV	1	13

Forest View wins MSL track crown

– Sports

Court approves Karen Quinlan's right to die

– Page 3

April Fool pranks perpetuate an historic tradition

by JILL BETTNER

Better taste the white stuff in the sugar bowl before dumping a big spoonful in your morning coffee. Think twice about going through a week's worth of trash to find that lottery ticket a friend says is worth $1 million. In fact, just to be safe, don't believe half of what anybody tells you all day today.

It's April Fool's Day, beloved holiday of tricksters and practical jokers everywhere and the bane of all the gullible, trusting souls who inevitably become their victims.

Nobody is quite sure how April Fool's Day got started, but although the actual origins of the holiday are

Today

obscure, there are several interesting theories.

SOME SAY IT IS derived from ancient New Year festivals celebrating the vernal equinox and the coming of spring — a time when even the capricious weather plays tricks.

In most versions, France gets the credit (or the blame, depending on how you feel about it) for designating April 1 as "All Fools Day."

Apparently, the day grew out of the confusion that was created when France adopted the Gregorian calendar in 1582. Up until that time, the New Year — traditionally a time for gift-giving and visiting friends — had ended April 1. The Gregorian calendar, however, moved the holiday back to its current date, Jan. 1.

A few conservative Frenchmen, so the story goes, refused to accept the new date. Others, who were just more forgetful that stubborn, kept showing up at friends' houses at the wrong time by mistake. Anyway, they were all laughed at and called (guess what) April Fools.

SOME TRIVIA experts trace the beginnings of the holiday back to Biblical times, connecting it to an incident in the story of Noah and the Ark. This version says the practice of sending friends on fool's errands started when Noah, wrongly thinking the flood had subsided sent a dove out from the Ark on a futile search for land.

Another religious explanation associates the origin of fool's errands with tricks played on Christ by his foes to mock Him.

Still another version has its roots in Medieval times. According to this story, the holiday can be traced to a time when insane asylum patients were released for a few hours each year on the first day of April. Cruel crowds reportedly goaded the patients into doing things that were impossible for them and then laughed while the poor patients struggled.

Whatever the real story is, April Fool's Day has evolved into a day of impostors and absurdity relished by pranksters around the world.

In Scotland, the first of April is the time for "hunting the gowk" or cuckoo, the symbol of fools throughout Europe generally.

A Frenchman tricked by a friend is called a Poisson d'Avril or April Fish, meaning one who has been easily caught in an April Fool's Day joke. The day is also popular in Italy, Spain, Portugal, Sweden, Germany and Norway. The last two countries celebrate with hilarity on the last day as well as the first day of April.

Of all the customs associated with April Fool's Day, Mexico has one of

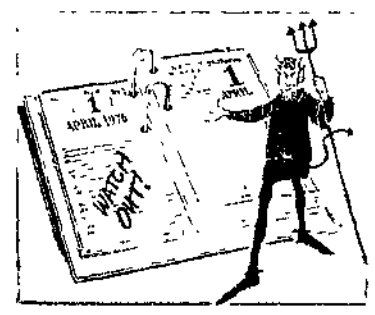

the most unusual. South of the border, the day for fooling is Dec. 28. On that date, anyone clever enough to trick a friend into lending him one of his possessions doesn't have to give it back.

Schools

Prospect Heights Dist. 23

MacArthur Junior High School's Concert Band received a first division rating at the recent Illinois Grade School District Band Contest at Prospect Heights School.

The school's jazz band will be competing for honors in a district jazz band contest Saturday in Palatine.

River Trails Dist. 26

The DePaul Geographical Society will sponsor a Geographical Fair from 9 a.m. to 1 p.m. Saturday at River Trails Junior High School, 1000 Wolf Rd., Mount Prospect.

Students from fourth grade and up from Northern Illinois will compete in a variety of geographical projects including maps, charts, research papers and profiles.

River Trails students will present a play, square dancing and an international fair during the Geographical Fair.

Schaumburg Township Dist. 54

Young musicians from Schaumburg Township Dist. 54 will participate in a music festival at 2 p.m. Saturday at Conant High School, 700 E. Cougar Tr., Hoffman Estates.

Featured will be students from Addams and Frost Junior High Schools and Campanelli, Collins, Dirksen, Dooley, Fox, Aldrin, Hale, Hanover, Link, Schaumburg, Einstein and Stevenson schools.

All pupils who are participating in the instrumental, sixth-grade chorus and junior high vocal groups programs will perform. The theme is the Bicentennial. This is the 14th year the district program has been presented. There is no charge to the public.

Elk Grove Township Dist. 59

"What My Mother Means to Me" will be the theme of the third annual Mother's Day essay contest sponsored by the Elk Grove Village Jaycettes.

The contest is open to all Elk Grove Village School Dist. 59 primary grade students. Entry forms will be available in the school Monday and must be returned by April 12.

First-place prize will include a $10 dinner certificate at Golden Lance restaurant, corsage and their child's letter framed. The second place winner will receive a plant, corsage and their child's entry framed. Third-place winner receives a plant, corsage and framed entry.

A certificate for free bowling, lunch and ice cream will be awarded to the children whose entries are chosen by the panel of judges.

• • •

A program of mime techniques, illustrating the wide range of non-verbal expression, will be presented by mime artist T. Daniel for students at Jay School, 1835 W. Pheasant, Mount Prospect, at schools.10:45 a.m. and 12:55 p.m. Friday.

High School Dist. 214

An arts and craft fair and used book sale will be held from 9 a.m. to 5 p.m. Saturday and Sunday in Buffalo Grove High School's gymnasium, 1100 W. Dundee Rd., Buffalo Grove.

Sculpture, wood crafts, ceramics, macrame, jewelry and assorted craft combinations will be exhibited. Customized and learn-to-do-it-yourself crafts also will be featured.

Hard-cover books, paperbacks, children's literature encyclopedias, text books, sheet music, records and posters will be available at the used book sale in the lobby of the gynmasium.

Proceeds from the event, sponsored by the school's Choral Guild, will be used in summer music camp scholarships and for other projects in support of the high school's choral department.

In general . . .

The Illinois Junior Academy of Science will hold a regional science fair from 8 a.m. to 5 p.m. Saturday, at the Wheeling High School fieldhouse, 900 S. Elmhurst Rd., Wheeling. The fair is open to visitors from 1 to 3 p.m.

More than 500 students from junior and senior high schools in the Northwest area plan to exhibit original science projects. The projects will be judged by a committee of industrial representatives and science teachers from the participating schools. Winners will be selected from 16 categories, including astronomy, physics, zoology, aeronautics, chemistry and electronics.

Student winners will then go on to exhibit their projects at the state exposition in May, at the University of Illinois, Champaign-Urbana, sponsored by the Illinois Junior Academy of Science.

Watts, Czajkowski gain support

Dems endorse 2 in Dist. 54 race

The Schaumburg Township Democratic Organization has endorsed two candidates for the Schaumburg Township Dist. 54 Board of Education election April 10.

Dennis Watts, 221 Quincy, Schaumburg, and Arlene Czajkowski, 727 Crest Ave., Roselle, were endorsed by the organization's executive board, committeemen John Morrissey said in a release Wednesday. Three board seats are open.

Watts is a member of organization. Mrs. Czajkowski said she thinks of herself as a Democrat and has been a Democratic election judge since she moved to the area. She said, however, she has never paid dues to the Schaumburg Democrats or attended their meetings.

Arlene Czajkowski

Dennis Watts

NEITHER MRS. CZAJKOWSKI nor Watts appeared before the Democrats to discuss school issues. Morrissey was unable to be reached Wednesday to explain what criteria were used for endorsement.

In a prepared release, he said they were endorsed because of "their qualifications and dedication to the betterment of the school system."

This is the first time the Democrats have become formally involved in school board elections. Morrissey told The Herald several weeks ago that the Democrats did not want to become involved in the election, but that they would consider it if the township Republicans took an active role.

The Republican Organization of Schaumburg Township (ROOST) endorsed three candidates last week. Newcomer Elizabeth Carpenter, 1581 Maplewood Ave., Hanover Park, and incumbents Gordon Thoren, 577 Edgefield Ln., Hoffman Estates, and Edward Bédard, 350 Pierce Rd., Hoffman Estates, received ROOST endorsements. Bedard is a ROOST member.

Morrissey said that non-involvement of major political parties in school board elections is probably best for the community, but that "is only realistic if both parties observe it. The Republican Party has not."

MORRISSEY SAID IN the past ROOST has given "off the record" support to board candidates, but now that its support is in the open, "the Democratic Party cannot serve the interests of the community by tacitly allowing the Republican Party to take over school board affairs."

The Democrats do not intend "to seek input into the policies or decisions of the school board" by their endorsements, Morrissey said.

Watts said he was "happy to receive" the Democrats' endorsement because they hold "a dominant position within the township." Watts said he would like to work for as much support as possible to pressure the Illinois General Assembly for full funding for aid to education. He said Morrissey told him the Schaumburg Democrats share this goal.

Watts said the Democrats have offered to campaign for him by sending fliers listing his views and qualifications and by forming a telephone committee to remind Democrats to vote April 10. He said no offer of monetary contributions has been made.

WATTS AND MRS. Czajkowski, as well as Leslie Kleiman, 463 Newcastle, Hoffman Estates, also have been endorsed by the Dist. 54 teachers union.

Mrs. Czajkowski said she is "grateful for any and all support. I hope the Democrats endorsed me because they believe I'm qualified." ROOST did not endorse her, but did list her as "qualified to run."

Mrs. Czajkowski said, "Endorsements are fine, but I hope they all remember to vote." A board member from 1972-75, she lost in her bid for reelection last year by 36 votes.

Teachers' unit to weigh 'no pact-no work' stand

by PAM BIGFORD

Elementary school teachers who are members of the North Suburban Unified Bargaining Council (NSUBC) will meet Wednesday to complete a platform for teacher contract bargaining which may include teachers refusing to begin school in September if their contracts have not been settled.

The bargaining coalition, associated with the statewide Illinois Education Assoc., represents about 2,400 teachers in 15 north suburban districts.

Northwest suburban affiliates include unions in Prospect Heights Dist. 23, River Trails Dist. 26, Mount Prospect Dist. 57, Elk Grove Township Dist. 59 and the Northwest Suburban Special Education Organization. The Wheeling-Buffalo Grove Dist. 21 union will consider membership Friday.

CLAIRE HYMAN, NSUBC chairman, said the members will vote on a proposition of "no contract — no work," meaning that teachers whose contracts are not settled by September would refuse to begin the school year until they have a contract.

Teachers beginning the school year without a contract has not been uncommon in the Northwest suburbs, though bargaining usually begins in Feb. ary or March.

Of the member districts, Dist. 23 settled in October; Dist. 26 signed its contract in December; Dist. 57 settled in September after school began; and Dist. 59 reached an 11th-hour agreement the day before school started. NSSEO is bargaining for its first contract this year. Dist. 21 did not settle until after school began in September.

Members will vote on other platform positions including negotiated procedures for reducing staff that provide seniority for tenure teachers, due process for nontenure teachers and adequate rehiring procedure; cost-of-living raises;

Parity, or raising elementary teachers' pay to the level of high school teachers; a master contract in every district; a negotiated early retirement plan; and negotiating only one-year contracts with a common expiration date for all NSUBC members.

METHODS FOR REDUCING teaching staffs have been of particular concern to teachers this year because of declining enrollment and grim financial pictures.

Ms. Hyman said part of the "no contract — no work" proposal is that all unions that plan to go on strike should go together and that none would return to work until they all do.

However, the member unions will not automatically be committed to striking if their contracts are not signed by the first day of school, Ms. Hyman said. "Each local will make that decision on its own, but the point is that if they do decide to strike, they will all go together," she said.

Ms. Hyman said if the goals are passed, the member unions will be committed to working toward them. If they do not meet all the goals, they will have to get authorization from the NSUBC before they can sign their contracts.

All of the Northwest suburban member districts have contracts which expire this year and will be negotiating for next year. Dist. 21 has a two-year contract.

THE BARGAINING coalition was formed last spring to set collective bargaining goals for the member unions and to research financial backgrounds of school districts.

The coalition will consider an "action program" for the coming year, including renewed investigation into property tax underassessments, examining school district consolidation, and improving teacher fringe benefits.

Last year the coalition charged that more than $50 million in under assessments of 18 commercial properties in the northern suburbs were robbing schools of $4 million in tax revenue. Ms. Hyman said County Tax Assessor Thomas Tully refused to meet with the coalition.

MAKE PADDOCK PUBLICATIONS PART OF YOUR DAILY LIFE

Neighborhood paper pickups start

(Continued from Page 1)

its own recycling efforts last month because the recycling center was losing money. Since last May, the center lost $635.68, much of it because glass shipments were rejected due to improper preparation by users of the center.

Village Trustee Nanci L. Vanderweel has suggested residents with glass to recycle go to the Des Plaines or Arlington Heights recycling centers.

Stob has estimated 25 tons per month of newsprint could be collected in the village if 50 per cent of the residents participate. That could bring in as much as $625 a month. Part of the firm's expenses have included adding special containers for the newspapers onto its garbage trucks.

The New Owners and Staff of *Mode Coiffure* invite you to come celebrate their Grand Opening Sun., April 4 from 2:00 to 5:00

HOURS Tues. & Wed. 9-4 Thurs. & Fri. 9-6 Saturday 9-3

We Use Jhirmack Nucleic Acid Products

Mode Coiffure (Barrington's newest Salon) 119 Barrington Commons Court, Barrington. For appointment call 381-8081

Need a chuckle? You can find one every day in "Short Ribs", daily cartoon in the HERALD.

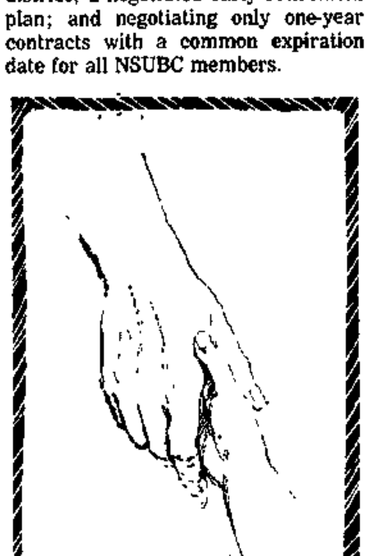

OTHERS MAY forsake you God never lets you go

Christus Victor Lutheran Church, 1055 Arlington Heights Road, Elk Grove Village, 437 2656

Grace Ev. Lutheran Church, 1624 East Euclid Road, Mount Prospect, 824 7408

Lutheran Church of the Cross, 2025 Goebert Road, Arlington Heights, 437 5141

Lutheran Church of the Good Shepherd, 1111 North Elmhurst Road, Prospect Heights, Illinois, 537-4353

Our Saviour's Lutheran Church, 1234 North Arlington Heights Road, Arlington Heights, 255-8700

YANKEE DOODLE DANDIES

New from Buster Brown. Great American fun . . . in fashion for your little girl. With easy-moving leather, one-piece sole and heel and a touch of Americana trim embossed on the side.

Buster Brown

Sizes 8½-12 16.50

Sizes 12½-4 17.50

HARRY'S SHOE CENTER

Rand and Central, Mt. Prospect Plaza. 7 Days a Week, Sun 11-5. Mon. thru Fri. 9:30 - 9:00, Sat. 9:30 - 6:00. We honor Master Charge and BankAmericard. Phone 253-4136

The perm of tomorrow is here today.

If you're into the new, natural look in hair fashions you probably think perms are not for you. Not true! Redken has created a system of perming without free ammonia (and its harsh results!) Formulated for today's hair fashions, the Redken Trichoperm System has protein polypeptides and a low pH (close to your hair's natural pH). The combination of a low pH, no free ammonia and protein polypeptides results in a perm that comes out better, is much more natural looking.

If you want your hairstyle to last without the frizzy, me-too look of yesterday's perms, you want The Redken Trichoperm System. Available in a formula specifically suited to your type of hair. Make an appointment for the perm of tomorrow today!

The Redken Trichoperm System

Ron's Town & Country Coiffures, 2224 Algonquin Rd., Rolling Meadows in Southland Center 259-9214. Hours Mon. Tues. Wed. 9:00-5:30, Thurs., Fri. 9:00-9:00, Sat. 9:00-5:30

Try this SPECIAL Coupon Offer

COUPON

½ GALLON ice Cream

5 Flavor Sale no limit

Stars 'N' Stripes Vanilla, Chocolate Chip, Vanilla, Dutch Chocolate, Orange Blossom

~~1.59~~ $1.09 plus tax Each

Expires April 6, 1976. ALL OTHERS $1.59. Coupon. CLIP

ARLINGTON HEIGHTS 922 West Northwest Highway. Cock Robin

COMBINATION SALE 1-One-in-a Million malted milk and 1-Big Buy

~~$1.14~~ 99¢

Expires April 6, 1976

Look for our special Frisbee offer available in your favorite Cock Robin Store. (after April 15)

Gettin' hitched—April Fool style

by DIANE MERMIGAS

It was hard to tell who was fooling whom Tuesday afternoon.

The blushing bride was a man who stood six feet tall in a well-padded lace gown, holding a bouquet of onions, garlic, carrots and other assorted vegetables.

The groom was a petite woman dressed in black tails and top hat with an uncanny resemblance to Harpo Marx.

About 50 senior citizens, dressed in their Sunday best, watched attentively from metal folding chairs while the "odd couple" exchanged rare vows of marriage, surrounded by an even stranger looking wedding party. .

THE SENIOR citizens thought it would be funny to have the men and women exchange their traditional roles in the wedding party, especially with April Fool's Day around the corner.

Actually, it was a mock wedding ceremony staged by members of the River Trails Park District Senior Citizens Club to honor the 50th wedding anniversary of Edward and Josephine Watrin of Mount Prospect.

The "maid of honor" stood 6 feet 5 inches tall, and was dressed in a ribbon-trimmed gown and floppy-brimmed hat of flowers. Gaudy earrings dangled from the ears of most of the "bridesmaids," whose undershirts peaked out from their lace gowns.

The ushers wore fake mustaches, and a flower girl, dressed in a dotted top and ballet skirt, threw fake flower petals on the audience.

DO YOU PROMISE "to rub his back when he complains and bring him a little schnapps when gets home?" the make-believe minister asked.

"I'm sure you believed that it's cheaper for two to live than one, but on that you've been deceived . . . if you think you can live on love alone, forget it.." the minister continued.

Then he pronounced them "louse" and "spouse."

Although the scene was a comical one, the mock wedding prompted some real tears of joy.

The couple brushed tears from their eyes as the gathering of seniors indulged in coffee, lively conversation and, of course, some wedding cake.

"WE NEVER EXPECTED this. We have such wonderful friends to do this for us. This is really love and friendship," said Mrs. Watrin.

The couple was surprised by their friends when they entered the park district community center, 1313 Burning Bush Ln., Mount Prospect, for what would have been a weekly meeting of the group.

Instead, the hall was decorated like a church, with flowers and a white runner down the main isle. A table in the back of the room was heavy with gifts and cards for the occasion, and a gold money tree as a token of best wishes.

"I didn't know what to think when we came in. I was so surprised. It was just like an April Fool's Day joke," said Watrin, who worked for 28 years in the shipyards of Chicago.

"This is better than our first wedding. My knees are still shaking. I'm nervous as a new bride," Mrs. Watrin said. The room was filled with laughter and old friends remembering the days when they, too, were brides and grooms, and younger.

"ISN'T THIS THE most wonderful wedding you've ever been to?" said Marcelle LeClerc, Arlington Heights, the flower girl, who sewed most of the wedding party outfits.

"We love to do these kinds of things. It keeps us young and helps us forget the pain," she said.

And Mrs. Watrin? Well, she was busy recalling the first days of the whirlwind relationship with her husband. They met in a Chicago ballroom and were married seven weeks later.

They still enjoy dancing together and they agree that it seems like only yesterday when they met.

"I don't feel older, but I look at Ed and then look at myself in the mirror and I realize we are older. Our feelings haven't changed and neither has our spirit," she said.

A walk down the aisle for the "odd couple."

At the altar.

A laughing guest.

SPRING BLITZ

Charmglow special!

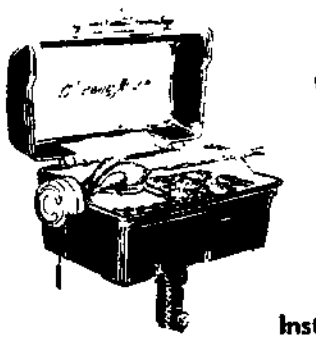

Free!

Rotisserie with any grill bought and installed.

Installation $50.00 any distance.

Complete sales, service and cleaning for:

• Ovens • Stoves • Grills
• Dishwashers • Garbage Disposals

A & A Oven Services and Cleaning Inc.

622 Boxwood Dr., Schaumburg

894-7632

Sale Dates
April 1st
thru April 7th

Meeske's Super Market

In Mt. Prospect

"a service market that really gives you service"

U.S.D.A. Choice Aged BONELESS **Sirloin Tip Roast** 1.98 lb.

U.S.D.A Choice Aged Boneless **Rolled Rump Roast** 1.89 lb.

U.S.D.A Choice Aged **Beef Tenderloins** 2.89 lb. 5-7# avg. Buy them now for Easter

MEESKE'S QUALITY
Lean BEEF STEW lb 1.79
Lean Tender Cube STEAKS lb 1.99

Meeske's Famous Quality Ground Meats
GROUND CHUCK 3# Pkg or more $1.19 lb.
GROUND ROUND 3# Pkg or More $1.59 lb.
GROUND SIRLOIN $1.89 lb.
GROUND PORK SAUSAGE OR MEAT LOAF 3 lb Pkg 3.49 $1.39 lb.
GROUND LAMB PATTIES $1.39 lb.

MEESKE'S DELICATESSEN
Special HAM SALAD ½ lb 49¢
Imported BOILED HAM ½ lb $1.59
Imported BAKED HAM ½ lb $1.69
FRESH SALADS lb 59¢
Home Style Meeske's Old Fashioned FRANKFURTS ½ lb 99¢
Smoked POLISH SAUSAGE ½ lb 99¢
Fresh POLISH SAUSAGE ½ lb 89¢
BEER SAUSAGE ½ lb 99¢
Oscar Mayer HOT DOGS lb pkg 1.09
Hot or Mild ITALIAN SAUSAGE ½ lb 89¢

Window Cleaner GLASS PLUS 22 oz trigger 79¢
HERSHEY SYRUP 16 oz 39¢
Floor Stripper & Cleaner LIQUID GOLD 23 oz $1.49

Wagner's GRAPE JUICE 32 oz 39¢
LIQUID PLUMR 32 oz 79¢
Broil Foil REYNOLD'S WRAP 39¢

COCA COLA 8 Pak 89¢ Plus Dep
Barrel Head ROOT BEER 4 qts $1.00 plus dep
FIRESIDE SALTINE Crackers 55¢
Franco American SPAGHETTI 4/89¢

Sunday & Wednesday only
Imported BOILED HAM ½ lb 1.29
3# Pkg Ground Chuck 15 PATTIES Save 70¢ 3.29
Old Fashion Home Style HOT DOGS ½ lb 79¢

Pete Bros. Produce
HEAD LETTUCE ea 39¢ or 3-$1.00
GREEN BEANS lb 39¢
STALK CELERY ea 39¢
FRENCH'S INSTANT Mashed Potatoes 6½ oz. 33¢

DAIRY
Dean's French ONION DIP 16 oz 49¢
GALLON OF MILK Centrella $1.29 All Week
Grade "A" LARGE EGGS Doz 75¢
Dannon YOGURT 2/69¢
Allsweet MARGARINE SOFT lb 59¢
Individually Wrapped AMERICAN CHEESE 12 oz 99¢

FROZEN
BIRDS EYE COOL WHIP 59¢ 9 oz
Pet Rite DEEP DISH PIE SHELLS 49¢

Mon., Tues., Wed. only special!
GROUND ROUND 3# pkg 3.99
BABY BACK RIBS lb 1.99

ROASTING CHICKENS 6-lb avg 89¢ lb.
BABY BEEF LIVER lb 79¢

Meeske's Quality Fresh Chickens
BREAST 99¢ lb. LEGS 79¢ lb. LIVER 99¢ lb.

WE ARE STILL TAKING SPECIAL EASTER ORDERS FOR FRESH HOKA TURKEYS

Sunday Special GALLON MILK Only 99¢
with $10.00 Purchase. 2 Limit Excluding Cigarettes

101 MAIN STREET MT. PROSPECT
CL 3-5840 Free Parking in Rear
STORE HOURS: Mon.-Thurs. 8 a.m.-6 p.m., Fri. 8 a.m.-6:30 p.m. Sat. 8 a.m.-5:30 p.m., OPEN SUNDAY 9-2
FOR DELIVERY SERVICE CALL BEFORE 11:00 A.M.

The HERALD

FOUNDED 1872

Published Monday through Saturday by Paddock Publications
217 West Campbell Street
Arlington Heights, Illinois 60006

News Editor: Douglas Ray
Assignment Editor: Toni Ginnetti
Staff writer: Tom Von Maider
Education writers: Judy Jobbitt, Kathy Boyce
Sports news: Charlie Dickinson
Women's news: Marianne Scott
Food Editor: Barbara Ladd

PHONES

Home Delivery (Missed Paper? Call by 10 a.m.)	394-0110
Want Ads	394-2400
Sports Scores	394-1700
Other Depts.	394-2300

SUBSCRIPTION RATES
Home Delivered by Paddock Carriers
80¢ per week

By Mail	2 mos.	6 mos.	12 mos.
All Zones	$7.40	$22.20	$44.40

Second class postage paid at Arlington Heights Ill 60005

EG

Story of 2 deaf programs: much progress after split

by PAM BIGFORD

Four pairs of hands answer a teacher's question in sign language. Four sets of lips call out the accompanying word. Four deaf children learn a little more about getting along in a hearing world.

The four are in a 13-student deaf education program sponsored by the Northwest Suburban Special Education Organization at Kensington School, 201 S. Evanston, Arlington Heights.

A few miles away in Ridge School, 650 Ridge Ave., Elk Grove Village, six other deaf children are equally busy, working just as hard toward the same goals, supervised by the same organization, learning the same subjects.

THE RIDGE DEAF children were classmates of those in Kensington until this year. The six were moved to a newly created program in Elk Grove Township Dist. 59 after a three-month controversy over serious inadequacies in the NSSEO program.

Both schools are working to create programs to solve these problems.

At Kensington, a new speech development teacher and principal have been hired. A program to teach the hearing children sign language has been expanded.

Instead of the deaf children being segregated at lunch and recess, they are encouraged to join the other children. Fifth graders are allowed to be patrol guards just like the hearing fifth graders.

A GROUP HAS BEEN started so that parents of deaf children can discuss their common problems. The Kensington PTA included the parent group in their activities.

"The speech development program has really improved," said parent Carol Stark, echoing other parents. "I can tell the difference in my son. He's getting about 3½ hours of speech development a week, where last year he was getting about 20 minutes."

Many parents blamed the poor social integration of the children on a lack of leadership from the former administration. The new principal, Richard Bennett, received nothing but praise from parents.

"The school has a real leader now. He's in the kids' classroom often, and is even taking a sign language class," said parent Cindy Rentdorff.

MOST PARENTS said they are very pleased with the acceptance of their children this year by the hearing students. Other parents said there is progress only because there was nowhere to go but up.

"The attitude of the whole school has improved," said parent Robert Forti. "I'll never be satisfied with the program — it can always be better — but I'm satisfied that they are making progress."

Lorraine Kelly teaches sign language before school to 88 hearing children who come early because they want to learn it.

"There's a natural split between the hearing and the deaf children because they don't know how to communicate with each other," Mrs. Kelly said. "Now that the hearing kids have started taking sign language, I've noticed little groups of them talking and laughing with the deaf children."

OTHER PARENTS said the Kensington program has improved in some ways, but serious problems remain.

Parents' revelations sparked split

The deaf education program sponsored by the Northwest Suburban Special Education Organization (NSSEO) split last summer after parents exposed serious inadequacies in the way it was operated and demanded it be removed from Arlington Heights Dist. 25.

Parents of 12 of the 19 children in the program housed in Kensington School in Arlington Heights signed a petition last May to have the program removed.

Charges levied by parents included: Inadequate speech development program; placement of emotionally disturbed children in deaf classes; lack of correlation between the elementary and junior high programs and a lack of social integration of the deaf at Kensington.

NSSEO Director Edward McDonald said some of the parents' complaints were valid.

McDonald recommended the program remain at Kensington because he said that changing the program's location would not solve its problems.

When the NSSEO board voted to keep the program at Kensington, the Elk Grove Township Dist. 59 Board of Education decided to offer an alternative deaf education program for the six deaf children within its boundaries.

The deaf program as a whole has only six girls, and three of them are at Ridge. Parents Marie Burks and Carol Engler said the split in the program has limited their daughters socially by limiting their girlfriends.

"There are only two girls besides my daughter in the program, and this has created some boy-girl problems," Mrs. Engler said.

Some parents say nothing has been done about removing children who are both deaf and emotionally disturbed from the classroom.

BENNETT SAID none of the deaf children have been diagnosed as emotionally disturbed, and he was not aware of any excessive disruption problems in the deaf classes.

At Ridge, a whole new program was formed and is under NSSEO supervision. Classroom teacher Marilyn Grodrian is assisted by one aide. A speech therapist works with the children every afternoon, and Ridge has its own learning disabilities teacher.

The children eat lunch, have recess and gym class and be patrol guards with the hearing students.

Ridge parents said they are very happy with the program and so far have no complaints.

"I think the kids have been honestly accepted by the rest of the school," Mrs. Grodrian said. "The children aren't segregated in any school activity unless I ask for it."

SOME PARENTS said their children's speech has improved not only because of the new speech therapist, but because their children's new involvement with the hearing students has motivated them to want to talk.

"Last year my son didn't even play with the hearing children at Kensington, and this year at Ridge he's on the football team," said Nancy Ford, a leader in the fight to move the program.

"My son feels like he's a part of everything that goes on, and it's done wonders for his speech," Mrs. Ford said. "Nobody has any idea what this kind of thing has done for the morale of these kids."

Carolyn Best said her daughter's speech has improved "100 per cent" this year and credits it to her daughter's feeling of "total acceptance."

"LAST YEAR my daughter said she hated school," Mrs. Best said. "This year she never complains."

Parents said their children do not miss their Kensington classmates as much as they feared they would. Irene Flagg said her son never even mentions his old friends anymore.

"Now he plays more with the kids in the neighborhood than he did before," Mrs. Flagg said. "Last year he was apprehensive about playing with the hearing kids because he hadn't had any exposure to them for two years. I feel like his whole life has changed."

Most of the Ridge parents remain bitter toward the Kensington program and insist their children will not go back to Kensington if the programs are ever reunited.

"I WOULD SEND my daughter to a regular school with an interpreter" rather than send her to Kensington, Mrs. Best said.

NSSEO Director Edward McDonald said that he does not believe Dist. 59 will be able to sustain a deaf education program after the five 10-year-olds now in the class move on to junior high.

"The prevalance of deaf children in that area (Dist. 59) now is extremely high," McDonald said. He noted that most of the children were born during the time when many pregnant women had German measles.

"The parents in Dist. 59 had legitimate concerns," McDonald said. "I asked them to bear with us and that we would straighten things out. We have kept our promise and I hope they can see that."

McDonald said if the deaf students were brought back together NSSEO would be able to provide a "more diversified program."

THE RIDGE PARENTS said they never intended to split the program — they wanted the entire class removed from Kensington. But even though the program split, parents from both schools say their action focused attention on the program's inadequacies.

"It was very beneficial that the parents' group was so vocal," Mrs. Rentdorff said. "You don't get a second chance to give our kids language development and self-confidence.

"You don't have to worry about hearing kids who automatically get the best education a district can provide. But for my son, who really needs these extra things, they weren't there," she said.

"We're going to have to take a wait-and-see attitude," Mrs. Rentdorff said. "I know there's going to be mistakes made, but this time I think it will all work out."

RIDGE SCHOOL students Suzy Best and Billy Mueller hold an impromptu puppet show in their deaf education class. Parents said their deaf children are much happier since they were moved from the deaf program at Kensington School, Arlington Heights.

First Arlington
OFFERS YOU A CHOICE . . .
Add to or open any First Arlington savings account during our "Saving Celebration 76" Program and choose either of two beautiful flatware patterns.

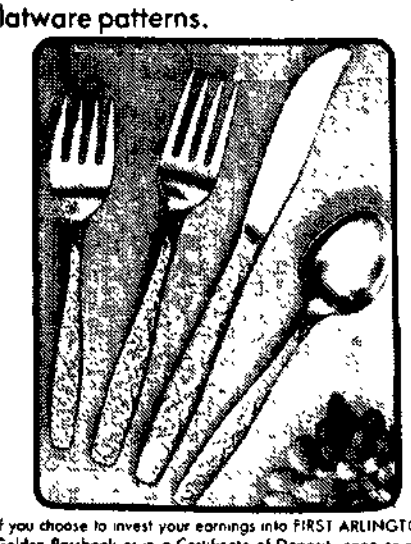

You have two ways to build your set . . .

1. Open or add to your Regular Passbook with $50 or more and pick the place setting of your choice for just $1. To add to your service, simply add to your account.
With each deposit of $50. or more, you can purchase another setting for only $3.75
Accumulate eight place settings (one for $1, seven at $3.75 each) and you will receive a 4 piece accessory set FREE
An entire service for eight — far below the retail cost!
2. If you choose to invest your earnings into FIRST ARLINGTON's Golden Passbook or in a Certificate of Deposit, open or add a minimum of $1000 to your account and receive the full service for eight of either pattern — handsomely held in a polished mahogany chest — for only $40.

SET YOUR TABLE ON A SPECIAL DAY OR ANY DAY WITH ELEGANCE OF GOLDEN FLATWARE OR THE RUGGED BEAUTY OF STAINLESS FROM INTERNATIONAL SILVER.

First Arlington
SIX DAY BANKING
Weekdays 9 to 6. Saturdays 'til 2
Downtown Plaza - 259-7000 - Arlington Heights
We're Working for You!

Now - Get extra reach with your Herald Want Ad!

Reach 42,000 additional homes for only $1.00 extra
(per each 10 words)

Place a two-day ad by noon on Monday and it will run Tuesday and Wednesday in the nine daily Herald papers PLUS in the six weekly Herald papers in Lake County on Wednesday for only a small extra charge over the two-day rate.

Here's a sure fire way to extend the reach of your low-cost Herald Want Ad.

HERALD WANT ADS
Call 394-2400
"You name it . . . we'll sell it!"

Keep cool with
Canvas
Fiberglass and Aluminum
AWNINGS
Here's to shady comfort and a fresh new beauty for your home! Canvas Awnings in colors as gay as summer itself - fashioned especially for you by our experienced craftsmen. Estimates are "on the house." No obligation.
Quality & Integrity Since 1929
NORTHWEST AWNING CO.
416 Talcott Rd.
Park Ridge - 823-9424

ILLINOIS TRAFFIC SAFETY ALERT
Drive Alert In Illinois
It's a Great Place to LIVE.

Orange Peel
"Where the Sun Always Shines"

SPECIAL SALE ONE WEEK ONLY!
Pre-Washed
Denim Jeans
Reg. Price $19
SUNSHINE PRICE $10
Sale Ends Thursday, April 8th.
Now Open Sundays
12 Noon to 5 PM
Open Weekdays & Saturdays 9:30 to 5:30
Monday and Thursday evenings 'til 9:00
Sunday 12-5
1034 Mt. Prospect Plaza
Rand & Central Rds.
Mt. Prospect
"Gift Certificates Available"
Also 4512 W. Oakton St. Skokie, Ill.
Use your Master Charge, BankAmericard or our convenient Lay-Away Plan

Chicago spared in nationwide Teamsters' strike

by LEA TONKIN

The Chicago area apparently was spared a local Teamsters' strike today as truckers in Eastern cities began to pull their rigs off the road, starting the first nationwide Teamsters strike in history.

There were indications, however, that many drivers would continue to work under temporary agreements, including truckers in the Chicago area.

Louis Peick, representing Chicago Teamsters Local 705, said Chicago-area leaders have been told to line up agreements with local employers. Another Chicago union official said he expected 80 per cent of the 40,000 area truckers to work under interim agreements.

A Teamsters official said drivers in Detroit, New York, and Columbus, Ohio, went on strike at 12:01 a.m., Eastern time. There are 400,000 Teamsters affected by the negotiations.

As the midnight deadline approached, national union leaders told local union officials to negotiate their own contracts or "shut 'em down at midnight."

The union negotiators also offered the trucking industry an interim three-year contract offer.

The proposed offer calls for a total of $1.75 in wage hikes during the next three years: three cents a mile allowances increase; and $17-a-week hike in health, welfare and pension contributions.

THE TAKE-IT-OR-LEAVE-IT deal offered the Trucking Employers Inc. was simple: Sign the contract or face a strike at 12:01 a.m. today. Pickets were scheduled to be up early this morning if the interim pact was not signed.

The trucking industry's original offer was to boost the $7.18 to $7.33 hourly truckers' wage 85 cents during the next three years. In addition, over-the-road truckers were offered a two-cents hike to the present 18-cent-a-mile allowance limit during the next three years.

The employers also originally offered an $11-a-week increase in the current $44-a-week contribution to the health, welfare and pension fund.

Labor Sec. W. J. Usery was sitting in on marathon negotiating sessions between the Teamsters and the trucking industry at the Arlington Park Hilton Hotel in Arlington Heights.

HIGH HOPES FOR a settlement covering more than 400,000 drivers and warehousemen across the country faded as the time grew shorter.

A Teamsters' strike — the first nationwide walkout by the giant union yet— could have a crippling effect on many segments of the nation's sputtering economy. The Teamsters involved haul 60 per cent of the nation's manufactured goods.

Even if a last-minute agreement were reached, there were calls for wildcat walkouts.

Teamster officials from Pennsylvania and Oklahoma said locals were being advised throughout the nation to seek a local settlement with their individual employers outside the master agreement. Teamsters terms were to remain intact.

THE OKLAHOMA OFFICIAL said he was instructing

(Continued on Page 15)

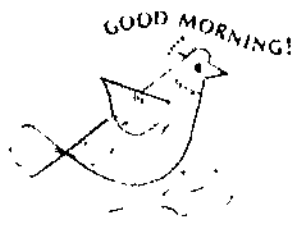

The HERALD

PADDOCK PUBLICATIONS

Hoffman Estates · Schaumburg

Cool

TODAY: Variable cloudiness, cool. Chance of showers or snow. High 50; low mid 30s.

FRIDAY: Partly sunny, warmer. High mid 50s.

Map on page 2.

18th Year—290 | Roselle, Illinois 60172 | Thursday, April 1, 1976 | 6 Sections, 72 Pages | Single Copy — 15c each

Communities scrambling for money

A Herald staff report

Northwest suburban communities and municipalities throughout Illinois are facing hard times, a situation which is affecting everything from street sweeping to possible increases in property taxes.

Locally governmental leaders are tightening the belt on spending — eliminating some programs, rejecting requests for personnel increases and limiting wage increases to about 6 per cent, in most cases.

It is not a crisis, but it is becoming increasingly difficult for revenue to keep up with the spiraling costs of operations, finance directors say.

The common objective in the new fiscal year is to provide existing services without an increase in costs. Financial worry and penny-pinching is evident throughout the state.

"WE'RE JUST having a hell of a time keeping up," said Peoria Assistant City Mgr. A. Fred Timmerman.

"For example, we buy something like 500,000 gallons of gasoline a year. It was 20 to 22 cents a gallon several years ago (without tax). Now we're paying 40 to 42 cents a gallon."

The result in Peoria, Timmerman said, will be a property tax rate increase of 14 or 14½ cents per $100 of assessed valuation this year, which will allow the town's $19 million budget to be balanced. It also will allow a 7 per cent pay hike for the city's 800 employes.

The situation is worse in towns that have been hit hard by unemployment because when people are out of work they buy fewer goods and their communities get less sales tax.

MOST NORTHWEST suburban communities have managed to balance their books this year, but Mount Prospect is facing a deficit of $400,000 and Elk Grove Village has been forced to make some large cuts in spending since last October when a deficit of $270,000 was projected.

Mount Prospect Village Pres. Robert D. Teichert Wednesday said it is "not a panic situation."

"The problem is more severe in the minds of the people than it is in fact," he said.

Tuesday night, the Mount Prospect Village Board voted to impose on residents a $4 per month direct garbage collection charge. It is hoped the new

(Continued on Page 10)

THERE'S TROUBLE at Oxford College when Charlie's aunt, played by Tom Zack, arrives on campus and needs the help of Charlie Wykeman, played by Tim Johnson, and Jack Chesney, played by Michael Harper. "Charlie's Aunt" will be presented at 8 p.m. Friday and Saturday at Conant High School, 700 E. Cougar Tr., Hoffman Estates. Tickets are $1.50 for adults and $1 for students.

Ran against GOP in '73 election

O'Brien seeking township post

A Schaumburg resident who challenged the Republican-controlled township board in the 1973 election is one of four persons seeking appointment to a township vacancy expected to be filled April 28.

Timothy O'Brien, 1401 Elmhurst Ln., Schaumburg, has submitted a resume for consideration, Township Supervisor Vernon Laubenstein said Wednesday.

O'Brien could not be reached for comment.

He is one of three unsuccessful independent candidates who opposed the incumbent township board three years ago.

O'Brien also was instrumental in forming Schaumburg Citizens for Planned Progress, a new political party which ran a slate of candidates in last year's Schaumburg village election.

His wife, Sally, was the party's candidate for village president.

The vacancy was created by the recent resignation of John J. Jensen, who has moved from the community. The appointee will fill Jensen's unexpired four-year term, which ends in April 1977.

Other applicants include Henry Cornet, 921 Yorkshire Ln., Hanover Prk, and Shirley Kost, 326 Aster Dr., and Russell Bliss, 130 Forest Pk. Ln., both of Hoffman Estates.

Laubenstein said applications for the vacancy will be accepted through April 27 at the township office, 105 S. Roselle Rd.

He said interviews will be scheduled with each candidate prior to the April 28 township board meeting.

The inside story

	Sect.	Page
Bridge	1	15
Business	3	1
Classifieds	2	2
Comics	1	12
Crossword	1	13
Editorials	1	14
Food	6	1
Movies	1	13
Obituaries	2	1
Real Estate	3	1
Sports	1	3
Suburban Living	5	1
Today on TV	1	13

Forest View wins MSL track crown

– Sports

Court approves Karen Quinlan's right to die

– Page 3

Group loses bid to reopen Kaufman case

A petition to reopen the case between Kaufman and Broad Homes Inc. and the Village of Hoffman Estates has been denied by Cook County Circuit Judge Walter Dahl.

The petition, brought by the Barrington Square Unit 5 Condominium Assn., said the recent settlement between the village and the firm "adversely affects" the association which sought to have it nullified.

Village Atty. Edward C. Hofert said Wednesday that the denial "will hopefully discourage any further actions by individuals to reopen the settlement."

HOFERT SAID the Unit 5 group "might have had a legitimate grievance, but I don't feel they went about

(Continued on Page 4)

April Fool pranks perpetuate an historic tradition

by JILL BETTNER

Better taste the white stuff in the sugar bowl before dumping a big spoonful in your morning coffee. Think twice about going through a week's worth of trash to find that lottery ticket a friend says is worth $1 million. In fact, just to be safe, don't believe half of what anybody tells you all day today.

It's April Fool's Day, beloved holiday of tricksters and practical jokers everywhere and the bane of all the gullible, trusting souls who inevitably become their victims.

Nobody is quite sure how April Fool's Day got started, but although the actual origins of the holiday are

Today

obscure, there are several interesting theories.

SOME SAY IT IS derived from ancient New Year festivals celebrating the vernal equinox and the coming of spring — a time when even the capricious weather plays tricks.

In most versions, France gets the credit (or the blame, depending on how you feel about it) for designating April 1 as "All Fools Day."

Apparently, the day grew out of the confusion that was created when France adopted the Gregorian calendar in 1582. Up until that time, the New Year — traditionally a time for gift-giving and visiting friends — had ended April 1. The Gregorian calendar, however, moved the holiday back to its current date, Jan. 1.

A few conservative Frenchmen, so the story goes, refused to accept the new date. Others, who were just more forgetful that stubborn, kept showing up at friends' houses at the wrong time by mistake. Anyway, they were all laughed at and called (guess what) April Fools.

SOME TRIVIA experts trace the beginnings of the holiday back to Biblical times, connecting it to an incident in the story of Noah and the Ark. This version says the practice of sending friends on fool's errands started when Noah, wrongly thinking the flood had subsided, sent a dove out from the Ark on a futile search for land.

Another religious explanation associates the origin of fool's errands with tricks played on Christ by his foes to mock Him.

Still another version has its roots in Medieval times. According to this story, the holiday can be traced to a time when insane asylum patients were released for a few hours each year on the first day of April. Cruel crowds reportedly goaded the patients into doing things that were impossible for them and then laughed while the poor patients struggled.

Whatever the real story is, April Fool's Day has evolved into a day of impostors and absurdity relished by pranksters around the world.

In Scotland, the first of April is the time for "hunting the gowk" or cuckoo, the symbol of fools throughout Europe generally.

A Frenchman tricked by a friend is called a Poisson d'Avril or April Fish, meaning one who has been easily caught in an April Fool's Day joke. The day is also popular in Italy, Spain, Portugal, Sweden, Germany and Norway. The last two countries celebrate with hilarity on the last day as well as the first day of April.

Of all the customs associated with April Fool's Day, Mexico has one of

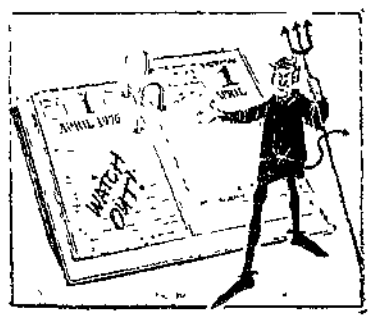

the most unusual. South of the border, the day for fooling is Dec. 28. On that date, anyone clever enough to trick a friend into lending him one of his possessions doesn't have to give it back.

Teachers to mull 'no pact-no work'

by PAM BIGFORD

Elementary school teachers who are members of the North Suburban Unified Bargaining Council (NSUBC) will meet Wednesday to complete a platform for teacher contract bargaining which may include teachers refusing to begin school in September if their contracts have not been settled

The bargaining coalition, associated with the statewide Illinois Education Assoc represents about 2,400 teachers in 15 north suburban districts

Northwest suburban affiliates include unions in Prospect Heights Dist 23 River Trails Dist 26, Mount Prospect Dist 57 Elk Grove Township Dist 59 and the Northwest Suburban Special Education Organization The Wheeling-Buffalo Grove Dist 21 union will consider membership Friday

CLAIRE HYMAN, NSUBC chairman said the members will vote on a proposition of "no contract — no work meaning that teachers whose contracts are not settled by September would refuse to begin the school year until they have a contract

Teachers beginning the school year without a contract has not been uncommon in the Northwest suburbs though bargaining usually begins in February or March

Of the member districts, Dist 23 settled in October Dist 26 signed its contract in December Dist 57 settled in September after school began, and Dist 59 reached an 11th-hour agreement the day before school started NSSEO is bargaining for its first contract this year Dist 21 did not settle until after school began in September

Members will vote on other platform positions including negotiated procedures for reducing staff that provide seniority for tenure teachers, due process for nontenure teachers and adequate rehiring procedure, cost-of-living raises,

Parity, or raising elementary teachers' pay to the level of high school teachers a master contract in every district, a negotiated early retirement plan, and negotiating only one-year contracts with a common expiration date for all NSUBC members

METHODS FOR REDUCING teaching staffs have been of particular concern to teachers this year because of declining enrollment and grim financial pictures

Ms Hyman said part of the 'no contract — no work" proposal is that all unions that plan to go on strike should go together and that none would return to work until they all do.

However the member unions will not automatically be committed to striking if their contracts are not signed by the first day of school, Ms Hyman said 'Each local will make that decision on its own, but the point is that if they do decide to strike they will all go together " she said

Ms Hyman said if the goals are passed, the member unions will be committed to working toward them If they do not meet all the goals, they will have to get authorization from the NSUBC before they can sign their contracts

All of the Northwest suburban member districts have contracts which expire this year and will be negotiating for next year Dist 21 has a two-year contract

THE BARGAINING coalition was formed last spring to set collective bargaining goals for the member unions and to research financial backgrounds of school districts

The coalition will consider an "action program" for the coming year, including renewed investigation into property tax underassessments, examining school district consolidation, and improving teacher fringe benefits

Last year the coalition charged that more than $50 million in under assessments of 18 commercial properties in the northern suburbs were robbing schools of $4 million in tax revenue Ms Hyman said County Tax Assessor Thomas Tully refused to meet with the coalition

The HERALD
FOUNDED 1872
Published Monday through Saturday
by Paddock Publications
217 West Campbell Street
Arlington Heights Illinois 60006

News Editor Douglas Ray
Assignment Editor Toni Ginnetti
Staff writers Pat Gerlach, Dann Gire
Education writers Pam Bigford, Marlyn McDonald
Sports news Paul Logan, Charlie Dickinson, Art Mugalian
Women's news Marianne Scott
Food Editor Barbara Ladd

PHONES
Home Delivery 394 0110
Missed Paper? Call by 10 a.m.
Want Ads 394 2400
Sports Scores 394 1700
Other Depts 394 2300

SUBSCRIPTION RATES
Home Delivered by Paddock Carriers
80¢ per week

By Mail	2 mos	6 mos	12 mos
All Zones	$7 40	$22 20	$44 40

Second class postage paid at Arlington Heights Ill 60006

'Square' loses plea to reopen Kaufman case

(Continued from Page 1)

it the right way "

Unit 5 attorney George Faber had contended the association was not consulted about the settlement before it was agreed to by the village and K & B

Settlement terms called for developers to pay $75 000 in three payments to the village commercial instead of residential development in Barrington Square and reduction in the density of the remaining portions of the complex

In return the village rescinded a 1974 resolution banning further development in the complex at Higgins and Barrington roads

THE VILLAGE allowed K&B to begin construction on 38 units in the complex some of which are in the Unit 5 area

Faber said the association had been considering reopening the village settlement ever since they 'understood" its effects on the homeowners

But Village Mgr George Longmeyer has said the group has had ample opportunity" to present their opinions on the settlement

CLIP & SAVE
In Downtown Palatine
21 W. Railroad Ave. 258-8380
Over 5000 items to choose from
Brushes, Paints & Sprays
20% off
on all purchases of $10 or more
S&B figurines
Hours
Monday thru Friday 11 5
Saturday 10 5 • Sunday 11 4
CLIP & SAVE

The New
Owners and Staff of
Mode Coiffure
invite you to come
celebrate their
Grand Opening
Sun , April 4 from 2 00 to 5 00
HOURS
Tues & Wed. 9 4
Thurs & Fri 9 6
Saturday 9 3
We Use Johnson Nucleic Acid Products
Mode Coiffure
(Barrington s newest Salon)
119 Barrington Commons Court Barrington
For appointment call
381-8081

Try this SPECIAL Coupon Offer
COUPON
½ GALLON ice Cream
Stars 'N' Stripes Vanilla
Chocolate Chip
Vanilla
Dutch Chocolate
Orange Blossom
5 Flavor Sale no limit
1.59 $1.09 Each
Expires April 6 1976
ALL OTHERS 1.59
Coupon
CLIP
ARLINGTON HEIGHTS
922 West Northwest Highway
Cock Robin

COMBINATION SALE
1-One-in-a Million malted milk
and 1-Big Buy
$1.14 99¢
ONE in a MILLION
Expires April 6, 1976
Look for our special Frisbee offer available in your favorite Cock Robin Store (after April 15)

ANNUAL INTERIOR
PAINT SALE
SALE ENDS April 3rd
2.00 OFF Per Gallon
Golf Paint
GLASS & WALLPAPER
Golf Rose Shopping Center • Hoffman Estates • Phone 885 4730

You can donate blood to Protect your family
COOPERATIVE BLOOD REPLACEMENT PLAN
477-7500

Save 3 Ways
with FREE Gifts for saving

DEPOSIT $500 OR MORE
G E Snooze Alarm
AM Portable Radio
25 Nylon Reinforced Garden Hose

DEPOSIT $2,000 OR MORE
Stewart AM FM Portable Radio
Super Cop Automatic Timer
Van Wyck Can Opener

DEPOSIT $5,000 OR MORE
Toaster
Wear Eve Electric Dutch Oven
Norelco Tripleheader Shaver
16 Double Edge Hedge Trimmer

OTHER GIFTS AVAILABLE IN EACH CATEGORY
with the Highest Rates

7¾%	7½%	6¾%	6½%	5¾%	5¼%
$1 000 or more 6 year Minimum Term Certificate of Deposit	$1 000 or more 4 year Minimum Term Certificate of Deposit	$1 000 or more 30 month Minimum Term Certificate of Deposit	$1 000 or more 1 year Minimum Term Certificate of Deposit	90 Day Notice Account (Golden Passbook)	Regular Passbook Rate

FSLIC

Federal Regulations prescribe a substantial interest penalty if funds are withdrawn prior to maturity

with 3 Convenient Locations to Serve You

ADDISON 625 W. Army Trail Rd. 543 5800
BLOOMINGDALE 261 E Lake St 894 5400
SCHAUMBURG 15 W Weathersfield Way 893 4340

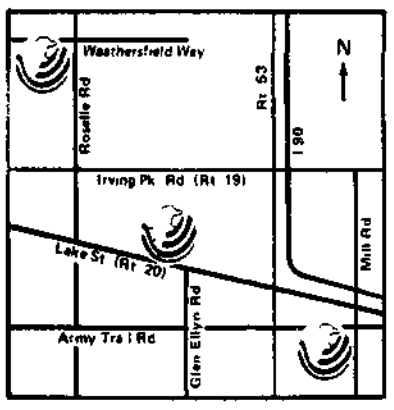

New Hours (Effective March 15)
LOBBY Mon , Tues , Thurs , 9 A M to 5 P M Fri 9 A M to 8 P M Sat , 9 A M to 1 P M
CLOSED WEDNESDAY
DRIVE IN (Addison and Bloomingdale only)
Mon , Tues , Thurs 8 30 A M to 7 00 P M , Wed 8 30 A M to 1 00 P M Fri 8 30 A M to 8 00 P M
Sat 8 30 A M to 4 00 P M

American Heritage Savings
SCHAUMBURG
15 W. WEATHERSFIELD WAY
893-4340

Aarons Family Optical Center
Total family eye care at economy prices tailored to YOUR budget.
▶ Eye Examinations ▶ Glasses Fitted
▶ Contact Lenses ▶ Value Package Plans
▶ 1 Yr. Unconditional Warranty ▶ Convenient Location
▶ Prescriptions Filled
Hours Mon & Thurs 10am 8pm
Tues & Fri 10am 6pm
Sat 10am 3pm
Closed Wed & Sun
7231 Olde Salem Circle West Hanover Park
Wise & Irving Park Rds Adjacent to K Mart
Call 289-9100
Dr James G Cunat, Optometrist

Dems back 2 hopefuls in Dist. 54 board race

The chaumburg Township Democratic Organization has endorsed two candidates for the Schaumburg Township Dist. 54 Board of Education election April 10.

Dennis Watts, 221 Quincy, Schaumburg, and Arlene Czajkowski, 727 Crest Ave., Roselle, were endorsed by the organization's executive board, committeemen John Morrissey said in a release Wednesday. Three board seats are open.

Watts is a member of organization. Mrs. Czajkowski said she thinks of herself as a Democrat and has been a Democratic election judge since she moved to the area. She said, however, she has never paid dues to the Schaumburg Democrats or attended their meetings.

NEITHER MRS. CZAJKOWSKI nor Watts appeared before the Democrats to discuss school issues. Morrissey was unable to be reached Wednesday to explain what criteria were used for endorsement.

In a prepared release, he said they were endorsed because of "their qualifications and dedication to the betterment of the school system."

This is the first time the Democrats have become formally involved in school board elections. Morrissey told The Herald several weeks ago that the Democrats did not want to become involved in the election, but that they would consider it if the township Republicans took an active role.

The Republican Organization of Schaumburg Township (ROOST) endorsed three candidates last week. Newcomer Elizabeth Carpenter, 1581 Maplewood Ave., Hanover Park, and incumbents Gordon Thoren, 577 Edgefield Ln., Hoffman Estates, and Edward Bedard, 350 Pierce Rd., Hoffman Estates, received ROOST endorsements. Bedard is a ROOST member.

Morrissey said that non-involvement of major political parties in school board elections is probably best for the community, but that "is only realistic if both parties observe it. The Republican Party has not."

MORRISSEY SAID IN the past ROOST has given "off the record" support to board candidates, but now that its support is in the open, "the Democratic Party cannot serve the interests of the community by tacitly allowing the Republican Party to take over school board affairs."

The Democrats do not intend "to seek input into the policies or decisions of the school board" by their endorsements, Morrissey said.

Watts said he was "happy to receive" the Democrats' endorsement because they hold "a dominant position within the township." Watts said he would like to work for as much support as possible to pressure the Illinois General Assembly for full funding for aid to education. He said Morrissey told him the Schaumburg Democrats share this goal.

Watts said the Democrats have offered to campaign for him by sending fliers listing his views and qualifications and by forming a telephone committee to remind Democrats to vote April 10. He said no offer of monetary contributions has been made.

WATTS AND MRS. Czajkowski, as well as Leslie Kleiman, 463 Newcastle, Hoffman Estates, also have been endorsed by the Dist. 54 teachers union.

Mrs. Czajkowski said she is "grateful for any and all support. I hope the Democrats endorsed me because they believe I'm qualified." ROOST did not endorse her, but did list her as "qualified to run."

Mrs. Czajkowski said, "Endorsements are fine, but I hope they all remember to vote." A board member from 1972-75, she lost in her bid for reelection last year by 36 votes.

Arlene Czajkowski

Dennis Watts

Spring Cleaning Headquarters

MODERN WAY
Dry Cleaning and Washing Center
Open Mon thru Fri 8:00 to 9:30
Sat & Sun 8:00 to 8:00

Drapery Specialists - One Day Service

Professional Dry Cleaning, Norge Coin-op Dry Cleaners, Shirt & Tailoring Service also Available.

Family Size Washers 12 to 45 lbs.
Perfect for your washable rugs.

Clean - Homey - Attractive Atmosphere - Free Coffee Attendant on duty at all times

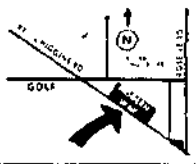

138 W. Higgins Rd.
(Just West of Roselle Rd next to the bowling alley)
Hoffman Estates 882-1909

Closets full? – try a want-ad

SPRING BLITZ
Charmglow special!

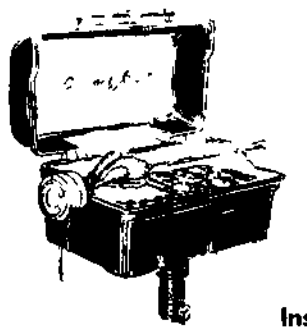

Free!
Rotisserie with any grill bought and installed.
Installation $50.00 any distance.

Complete sales, service and cleaning for:
• Ovens • Stoves • Grills
• Dishwashers • Garbage Disposals

A & A Oven Services and Cleaning Inc.
622 Boxwood Dr., Schaumburg
894-7632

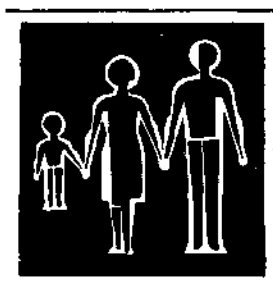

Protect your family
COOPERATIVE BLOOD REPLACEMENT PLAN 477-7500

Township OKs federal funds for 3 agencies

Approximately $26,000 in federal revenue-sharing funds for three agencies has been approved by members of the Schaumburg Township Board of Auditors.

"The funding will run through the end of 1976 only because of the still uncertain future of federal revenue sharing money," Township Supervisor Vernon Laubenstein said Wednesday.

He said a total of $13,566 has been allocated to the Northwest Special Recreation Assn., noting the sum is two-thirds of the requested $18,000.

Laubenstein said $3,220 has been earmarked for Shelter Inc., a temporary foster-care agency, to cover a six-month period beginning July 1.

Also approved was continuation of a $10,000 contribution to pay for "hotline" services provided by the Regional Youth Services Bureau, supported by Schaumburg, Palatine and Elk Grove townships.

Township board members refused, however, to allocate additional funds to provide decentralized health services and counseling, which would include pregnancy testing and birth control information for teen-agers. The service, estimated at a cost of between $6,850 and $7,250, was proposed by Regional Youth Services Bureau.

Laubenstein said the request was voted down by township board members who believe the services would duplicate those now being provided by other local agencies.

'Friday Night Live' to offer a band

The Trinity Site Band will be featured at the "Friday Night Live" program April 30 from 7 to 9:30 p.m. at Eisenhower Junior High School, 800 W. Hassell Rd., Hoffman Estates.

Admission to the program, sponsored by the Hoffman Estates Park District, will be $1.

This week's program also is at Eisenhower from 7 to 9:30 p.m. New memberships and replacement cards may be purchased for half-price at the district office, 600 W. Higgins Rd. Memberships and replacement cards are usually 50 cents and $1, respectively.

"Friday Night Live" will be at Keller Junior High School, 820 Bode Rd., Schaumburg, April 9.

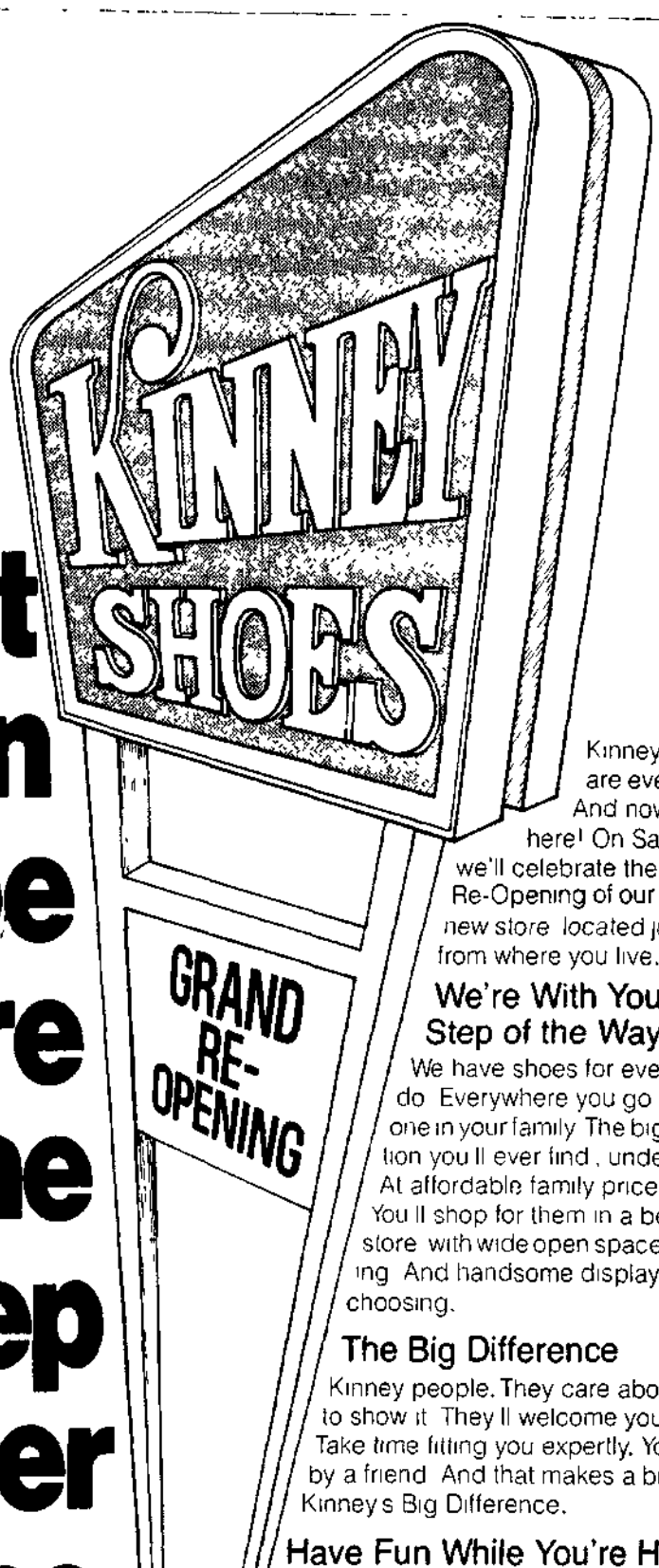

The Great American Shoe Store is one step closer to home.

Kinney Shoes are everywhere. And now we're here! On Saturday, we'll celebrate the Grand Re-Opening of our big, brand new store located just minutes from where you live.

We're With You Every Step of the Way
We have shoes for everything you do Everywhere you go And everyone in your family The biggest selection you'll ever find, under one roof. At affordable family prices.
You'll shop for them in a beautiful new store with wide open spaces for browsing And handsome displays for choosing.

The Big Difference
Kinney people. They care about you, and like to show it They'll welcome you. Serve you. Take time fitting you expertly. You'll be helped by a friend And that makes a big difference. Kinney's Big Difference.

Have Fun While You're Here
Come browse, look around, meet people, make friends And Kinney will give you a wild and wonderful illustrated T-shirt with every shoe purchase. And there'll be free balloons for the kids — during our Grand Re-Opening

Kinney
The Great American Shoe Store
35 East Golf Road
Hoffman Estates
884-9540
Store Hours:
Mon.-Fri. 10 A.M.-9 P.M.
Sat. 9:30 A.M.-6 P.M.
Sun. 11 A.M.-5 P.M.

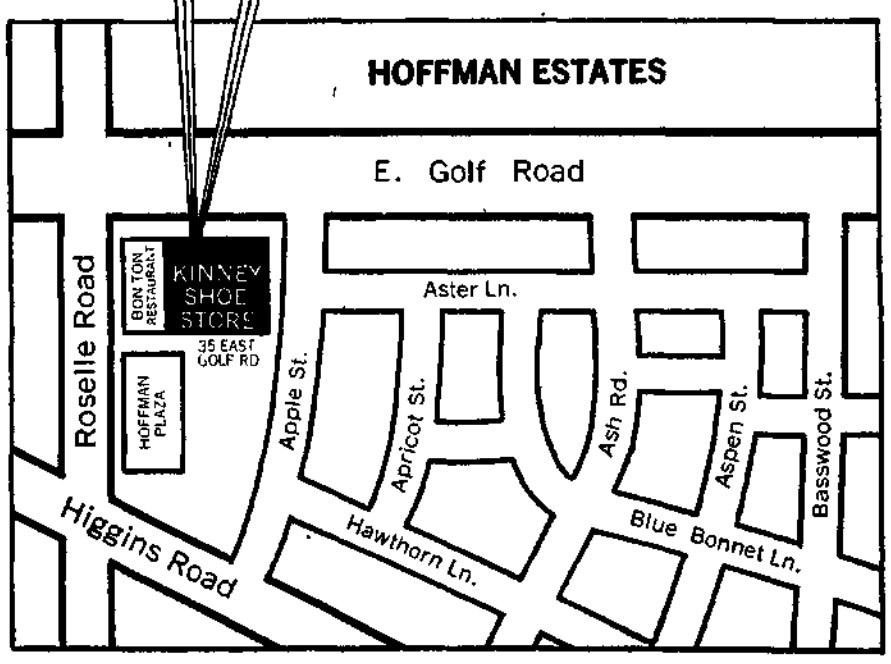

Money top issue: Dist. 15 hopefuls

by DIANE GRANAT

The financial problem facing Palatine-Rolling Meadows Dist. 15 is the primary concern of most candidates for the Dist. 15 school board.

Candidates were asked what they believe is the most pressing problem facing Dist. 15, at a candidates' night this week at Plum Grove Junior High School, 26 W. Old Plum Grove Rd., Rolling Meadows.

More than 50 parents and teachers attended the meeting cosponsored by the Palatine League of Women Voters and the Northwest Suburban Council PTAs.

E. ERIE JONES of Palatine, running for the one 1-year board seat, said the most important short-term issue in Dist. 15 is the fiscal problem. Dist. 15 anticipates a $2.2 million budget deficit for 1976-77.

Jones said the board must examine all present expenditures to make budget cutbacks, but the last priority for cuts should be in the instructional program.

Incumbent Irene Sjostedt of Hoffman Estates, also running for the 1-year term, agreed the fiscal problem is the most important issue. She said the board must work to meet the eductional needs of all the children in the district within the limits of its budget.

Mrs. Sjostedt said the board must try to define the community's interpretation of what they feel is a quality education.

Incumbent Leland Gibbs, of Rolling Meadows who is running for one of two 3-year seats on the board, said he favors operating Dist. 15 on a balanced budget rather than with a deficit.

THE BOARD SHOULD only cut back the programs affecting the fewest number of people and having the least long-term effects, Gibbs said.

Ann Koller of Inverness, another candidate for a 3-year seat, said in addition to the financial problems facing Dist. 15, there are also problems of shifting populations, busing and school closings.

Mrs. Koller said her main concern is that "every child has the opportunity for the best possible education commensurate with their ability."

She said when budget cuts are made they should not be made at the expense of the quality of education for the district's children.

IN A STATEMENT read to the audience, Patsy Kelly of Palatine, also running for a 3-year term, said her greatest concern is the budget problem.

"We have lived through the educational spending pattern of more, more, more, and we have found that more money does not insure more quality in education," said Mrs. Kelly's statement. She was unable to attend the candidates' night.

"We shall, in the future, have to be sure that every cent the district receives goes toward quality in education, for we can no longer afford to scatter our shots, hoping that quantity will bring quality," Mrs. Kelly said.

Norman Knappp of Palatine, a candidate for one of the 3-year terms, said communications is the main problem facing the Dist. 15 board.

KNAPP SAID IF elected, he would work to gain more citizen participation in Dist. 15's problems and he suggested using the local PTAs as a sounding board for parents' opinions.

Jones, Gibbs and Mrs. Koller said they did not oppose an additional tax levy to raise more revenue for the district, but agreed it would not solve the immediate problem of a deficit budget.

If Dist. 15 held a tax referendum the funds raised would not become available until the 1977-78 school year.

"The referendum won't bring in the money in time," Mrs. Koller said. "We must find a way to make the dollars we do have go farther," she said.

Mrs. Sjostedt said she would favor a referendum to raise taxes because the additional revenue could be used to replace programs which might have to be cut now.

THE DIST. 15 candidates were asked if they would vote to close Cardinal Drive School if they were on the board. The board is currently considering closing the school at 2300 Cardinal Dr., Rolling Meadows, because of the high cost of bringing the building up to life safety standards.

Mrs. Sjostedt said she is not sure Dist. 15 has enough money to renovate the school to make it worthwhile to keep open. The district's architects estimate it will cost about $300,000 to make the needed improvements, a cost almost equal to the original price of the school.

Gibbs said considering the cost of updating Cardinal Drive and the problem of declining enrollment in the Cardinal Drive area in Rolling Meadows, he would vote to close Cardinal Drive School.

Mrs. Koller said the question of closing Cardinal Drive is more than an economic matter to the parents of children at the school. She said the board may reach the point where it will have to say, "we can't afford to maintain or modernize the school."

Knapp said he would want to study the impact of busing children from different areas in the district to fill up classrooms before deciding whether to close the school.

OTHERS MAY
forsake you
God never
lets you go

Christus Victor Lutheran Church
Grace Ev. Lutheran Church
Lutheran Church of the Cross
Lutheran Church of the Good Shepherd
Our Saviour's Lutheran Church

The perm of tomorrow is here today.

If you're into the new, natural look in hair fashions you probably think perms are not for you. Not true! Redken has created a system of perming without free ammonia (and its harsh results!) Formulated for today's hair fashions, the Redken Trichoperm System has protein polypeptides and a low pH (close to your hair's natural pH). The combination of a low pH, no free ammonia and protein polypeptides results in a perm that comes out better, is much more natural looking.

If you want your hairstyle to last without the frizzy, me-too look of yesterday's perms, you want The Redken Trichoperm System. Available in a formula specifically suited to your type of hair. Make an appointment for the perm of tomorrow today!

The Redken Trichoperm System

Ron's Town & Country Coiffures
2224 Algonquin Rd., Rolling Meadows in Southland Center 259-9211
Hours Mon., Tues., Wed. 9:00-5:30, Thurs., Fri. 9:00-9:00, Sat. 9:00-5:30

SPECIAL 3 DAYS ONLY
SPRING SHOE SALE

GET-ACQUAINTED SALE
APR. 1-2-3 - THURS.-FRI.-SAT.

FAMOUS BRANDS
15% OFF ENTIRE STOCK

BUY NOW AND SAVE!

Women's Shoes
Joyce - Connies
Naturalizers
Keds - Grasshoppers

STOREWIDE CLEARANCE

Children's Shoes
Buster Brown
Jumping Jacks
Converse • Keds

Men's Shoes
Dexter • Calumets
American Gentlemen
Converse & Keds

NEW SPRING SELECTIONS
SPECIAL GROUP
CANVAS FOOTWEAR

MEN'S $6.80
BOYS' $5.80

DORN-SLATER SHOES
52 W. PALATINE ROAD
DOWNTOWN PALATINE
In The Village Square
359-0514

The finest in Optical Service.
Largest selection of frames in the midwest.

Metals and Plastic
Prescription Sun Glasses
We have the most modern optical laboratory in the area. Repairs while you wait.

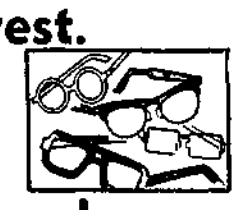

Eye Doctor's prescriptions accurately filled.

Palmer-Lorenz
Established in 1926
Dispensing Opticians

1852 N. Rand Road (Route 12) Palatine Phone 358-8120
5 N. Wabash Chicago CE 6-5250

Give blood, brothers.

It's so easy to give
...yet so precious.
Help someone else
with the gift of life.
Today.

the good neighbor.
The American Red Cross

ARE YOU TIRED . . . OF DUSTING . SNEEZING . SMOKE FILLED ROOMS?

The Honeywell Electronic Air Cleaner traps particles so small they can only be seen with an electron microscope.

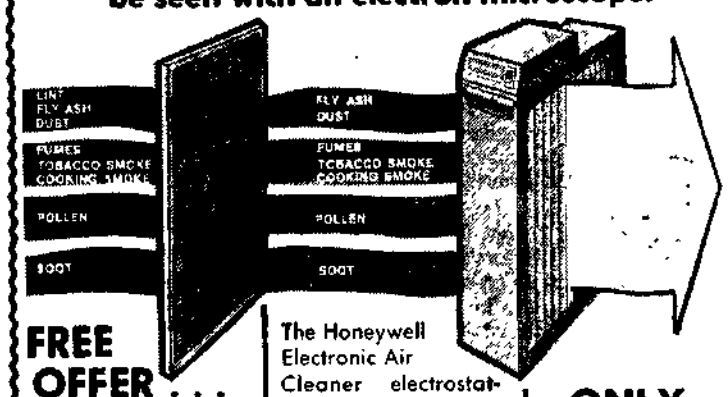

FREE OFFER . . .
Receive a free Honeywell TC49A Smoke and Fire Detector . . .

when you purchase our Honeywell Electronic Air Cleaner. Limited time only.

The Honeywell Electronic Air Cleaner electrostatically precipitates air-borne dirt and pollen particles automatically using your forced air heating and air conditioning system. Removes 95% of all air borne contaminants.

ONLY $400 INSTALLED
(Slightly extra charge for counter flow)
Free Estimates

TOWN & COUNTRY HEATING
419 W. Lake Barrington, Ill.
381-7978

CUT OUT AD AND SAVE FOR FUTURE REFERENCE

This Month at Stretch & Sew

CLASS FEES: Basic 8 - $20.00
Men's Jackets - $15.00, 5 lessons; Men's Pants - $6.00, 2 lessons; Fun Leather - $6.00, 2 lessons
Children's Workshop - $9.00, 3 lessons

Receive a $10.00 gift certificate for sponsoring Fashion Shows or Home Demos.

APRIL

SUN.	MON.	TUES.	WED.	THURS.	FRI.	SAT.
All Classes filling fast - Call now for details				1	2 FUN LEATHER 7:00 p.m.	3 Free Demo Cap Sleeve
4	5	6 Basic 8 Starts 7:00 p.m.	7	8	9	10 BIRTHDAY SALE!
11	12 Basic 8 Starts 7:00 p.m.	13	14 Men's Pants 9:30 a.m.	15	16 NO CLASSES	17 Free Demo: Patchwork Sweater Special Beginners 1:00 p.m.
18	19 Million Dollar Dress 9:30 a.m.	20 Advanced 8 Starts 9:30 a.m.	21	22	23 Jump Suit 9:30 and "Perky Day"	24 Free Demo: Kimono Children's Workshop 10:00
25	26	27 Basic 8 Starts 9:30 a.m.	28 Advance 8 Starts 7:00 p.m. and Basic 8 Starts 7:00 p.m.	29 Basic 8 Starts 7:00 p.m.	30 One-Button Sweater 9:30 a.m.	

★ Basic 8 Repeat, $10.00 – Beyond Basic, $20.00

Stretch & Sew FABRIC CENTER
1423 SCHAUMBURG RD.
SCHAUMBURG PLAZA
Schaumburg Road East of Springinsguth
529-0440

CUT OUT AD AND SAVE FOR FUTURE REFERENCE.

First Arlington
OFFERS YOU A CHOICE . . .

Add to or open any First Arlington savings account during our "Saving Celebration 76" Program and choose either of two beautiful flatware patterns.

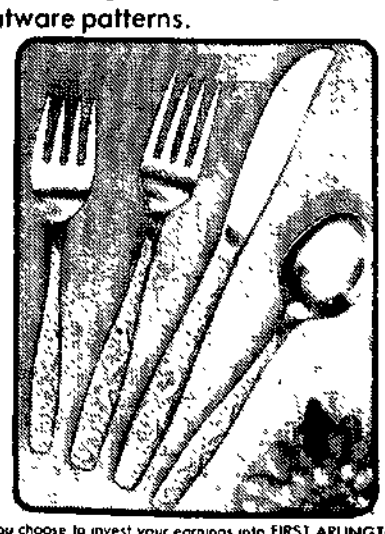

You have two ways to build your set . . .

1. Open or add to your Regular Passbook with $50. or more and pick the place setting of your choice for just $1. To add to your service, simply add to your account.
With each deposit of $50. or more, you can purchase another setting for only $3.75.
Accumulate eight place settings (one for $1., seven at $3.75 each) and you will receive a 4 piece accessory set FREE.
An entire service for eight — for below the retail cost!

2. If you choose to invest your earnings into FIRST ARLINGTON's Golden Passbook or in a Certificate of Deposit, open or add a minimum of $1000. to your account and receive the full service for eight of either pattern — handsomely held in a polished mahogany chest — for only $40

SET YOUR TABLE ON A SPECIAL DAY OR ANY DAY WITH ELEGANCE OF GOLDEN FLATWARE OR THE RUGGED BEAUTY OF STAINLESS FROM INTERNATIONAL SILVER.

First Arlington

SIX DAY BANKING
Weekdays 9 to 6, Saturdays 'til 2
Downtown Plaza - 259-7000 - Arlington Heights
We're Working for You!

Chicago spared in nationwide Teamsters' strike

by LEA TONKIN

The Chicago area apparently was spared a local Teamsters' strike today as truckers in Eastern cities begun to pull their rigs off the road, starting the first nationwide Teamsters strike in history.

There were indications, however, that many drivers would continue to work under temporary agreements, including truckers in the Chicago area.

Louis Pelck, representing Chicago Teamsters Local 705, said Chicago-area leaders have been told to line up agreements with local employers. Another Chicago union official said he expected 80 per cent of the 40,000 area truckers to work under interim agreements.

A Teamsters official said drivers in Detroit, New York, and Columbus, Ohio, went on strike at 12:01 a.m., Eastern time. There are 400,000 Teamsters affected by the negotiations.

As the midnight deadline approached, national union leaders told local union officials to negotiate their own contracts or "shut 'em down at midnight."

The union negotiators also offered the trucking industry an interim three-year contract offer.

The proposed offer calls for a total of $1.75 in wage hikes during the next three years; three cents a mile allowances increase; and $17-a-week hike in health, welfare and pension contributions.

THE TAKE-IT-OR-LEAVE-IT deal offered the Trucking Employers Inc. was simple: Sign the contract or face a strike at 12:01 a.m. today. Pickets were scheduled to be up early this morning if the interim pact was not signed.

The trucking industry's original offer was to boost the $7.18 to $7.33 hourly truckers' wage 85 cents during the next three years. In addition, over-the-road truckers were offered a two-cents hike to the present 18-cent-a-mile allowance limit during the next three years.

The employers also originally offered an $11-a-week increase in the current $44-a-week contribution to the health, welfare and pension fund.

Labor Sec. W. J. Usery was sitting in on marathon negotiating sessions between the Teamsters and the trucking industry at the Arlington Park Hilton Hotel in Arlington Heights.

HIGH HOPES FOR a settlement covering more than 400,000 drivers and warehousemen across the country faded as the time grew shorter.

A Teamsters' strike — the first nationwide walkout by the giant union yet— could have a crippling effect on many segments of the nation's sputtering economy. The Teamsters involved haul 60 per cent of the nation's manufactured goods

Even if a last-minute agreement were reached, there were calls for wildcat walkouts

Teamster officials from Pennsylvania and Oklahoma said locals were being advised throughout the nation to seek a local settlement with their individual employers outside the master agreement. Teamsters terms were to remain intact.

THE OKLAHOMA OFFICIAL said he was instructing

(Continued on Page 13)

The HERALD
PADDOCK PUBLICATIONS
Rolling Meadows

21st Year—62 | Rolling Meadows, Illinois 60008 | Thursday, April 1, 1976 | 6 Sections, 72 Pages | Single Copy — 15c each

Cool

TODAY: Variable cloudiness, cool. Chance of showers or snow. High 50; low mid 30s.

FRIDAY: Partly sunny, warmer. High mid 50s.

Map on page 2.

Communities scrambling for money

A Herald staff report

Northwest suburban communities and municipalities throughout Illinois are facing hard times, a situation which is affecting everything from street sweeping to possible increases in property taxes.

Locally, governmental leaders are tightening the belt on spending — eliminating some programs, rejecting requests for personnel increases and limiting wage increases to about 6 per cent, in most cases.

It is not a crisis, but it is becoming increasingly difficult for revenue to keep up with the spiraling costs of operations, finance directors say.

The common objective in the new fiscal year is to provide existing services without an increase in costs. Financial worry and penny-pinching is evident throughout the state.

"WE'RE JUST having a hell of a time keeping up," said Peoria Assistant City Mgr. A. Fred Timmerman.

"For example, we buy something like 500,000 gallons of gasoline a year. It was 20 to 22 cents a gallon several years ago (without tax). Now we're paying 40 to 42 cents a gallon."

The result in Peoria, Timmerman said, will be a property tax rate increase of 14 or 14½ cents per $100 of assessed valuation this year, which will allow the town's $19 million budget to be balanced. It also will allow a 7 per cent pay hike for the city's 800 employes.

The situation is worse in towns that have been hit hard by unemployment because when people are out of work they buy fewer goods and their communities get less sales tax.

MOST NORTHWEST suburban communities have managed to balance their books this year, but Mount Prospect is facing a deficit of $400,000 and Elk Grove Village has been forced to make some large cuts in spending since last October when a deficit of $270,000 was projected.

Mount Prospect Village Pres. Robert D. Teichert Wednesday said it is "not a panic situation."

"The problem is more severe in the minds of the people than it is in fact," he said.

Tuesday night, the Mount Prospect Village Board voted to impose on residents a $4 per month direct garbage collection charge. It is hoped the new

(Continued on Page 10)

IT'S FESTIVAL TIME in Rolling Meadows and an opportunity to make believe you are "Laurel and Hardy" or some other old-time great. Here Hardy is portrayed by Tony Varchetto while Bill Larson is Laurel. They are only part of five cabaret shows to be held at the St. Colette Parish, 3900 Meadows Dr., Friday, Saturday and April 9 and 10. (Story, more photos on Page 5.)

Decision Saturday on Dist. 15 cuts

The Palatine-Rolling Meadows Dist. 15 Board of Education will decide Saturday what items to cut from the 1976-77 budget.

The board is considering eliminating 39 teachers, closing Cardinal Drive School, and cutting special services and instructional programs to prevent a $2.2 million deficit in the coming year

The board will meet as a committee-of-the-whole at 9 a.m. Saturday to vote on budget cuts proposed by the administration. The meeting will be at Plum Grove Junior High School gymnasium, 26 W. Old Plum Grove Rd., Rolling Meadows.

ABOUT 200 PARENTS and teachers attended Dist. 15 budget hearings Tuesday at Palatine Hills Junior High School, 1100 N. Smith Rd., Palatine, to protest proposed cutbacks.

Several parents objected to proposed cuts in the special education program. The board is considering reducing the number of learning disabilities teachers, speech therapists and diagnostic reading teachers.

"If two self-contained learning disabilities classes are cut, that will bring hyperactive, disruptive children back into the regular classroom with teachers who are unprepared to teach these children," one parent said.

Several parents of children attending Cardinal Drive School, 2300 Cardinal Dr., Rolling Meadows, voiced their concern over the proposed closing of that school. The board is considering closing Cardinal Drive because of the high cost of renovating the building for safety.

THE BOARD also has received recommendations from Dist. 15 teachers on what budget items to cut.

In a poll taken earlier this month of nearly 500 of Dist. 15's 616 teachers,

(Continued on Page 4)

The inside story

	Sect.	Page
Bridge	1	13
Business	3	1
Classifieds	2	2
Comics	1	12
Crossword	1	13
Editorials	1	14
Food	6	1
Movies	1	13
Obituaries	2	1
Real Estate	3	1
Sports	4	3
Suburban Living	5	1
Today on TV	1	13

Forest View wins MSL track crown

– Sports

Court approves Karen Quinlan's right to die

– *Page 3*

April Fool pranks perpetuate an historic tradition

by JILL BETTNER

Better taste the white stuff in the sugar bowl before dumping a big spoonful in your morning coffee. Think twice about going through a week's worth of trash to find that lottery ticket a friend says is worth $1 million. In fact, just to be safe, don't believe half of what anybody tells you all day today.

It's April Fool's Day, beloved holiday of tricksters and practical jokers everywhere and the bane of all the gullible, trusting souls who inevitably become their victims.

Nobody is quite sure how April Fool's Day got started, but although the actual origins of the holiday are

Today

obscure, there are several interesting theories.

SOME SAY IT IS derived from ancient New Year festivals celebrating the vernal equinox and the coming of spring — a time when even the capricious weather plays tricks.

In most versions, France gets the credit (or the blame, depending on how you feel about it) for designating April 1 as "All Fools Day."

Apparently, the day grew out of the confusion that was created when France adopted the Gregorian calendar in 1582. Up until that time, the New Year — traditionally a time for gift-giving and visiting friends — had ended April 1. The Gregorian calendar, however, moved the holiday back to its current date, Jan. 1.

A few conservative Frenchmen, so the story goes, refused to accept the new date. Others, who were just more forgetful that stubborn, kept showing up at friends' houses at the wrong time by mistake. Anyway, they were all laughed at and called (guess what) April Fools.

SOME TRIVIA experts trace the beginnings of the holiday back to Biblical times, connecting it to an incident in the story of Noah and the Ark. This version says the practice of sending friends on fool's errands started when Noah, wrongly thinking the flood had subsided, sent a dove out from the Ark on a futile search for land.

Another religious explanation associates the origin of fool's errands with tricks played on Christ by his foes to mock Him.

Still another version has its roots in Medieval times. According to this story, the holiday can be traced to a time when insane asylum patients were released for a few hours each year on the first day of April. Cruel crowds reportedly goaded the patients into doing things that were impossible for them and then laughed while the poor patients struggled.

Whatever the real story is, April Fool's Day has evolved into a day of impostors and absurdity relished by pranksters around the world.

In Scotland, the first of April is the time for "hunting the gowk" or cuckoo, the symbol of fools throughout Europe generally.

A Frenchman tricked by a friend is called a Poisson d'Avril or April Fish, meaning one who has been easily caught in an April Fool's Day joke. The day is also popular in Italy, Spain, Portugal, Sweden, Germany and Norway. The last two countries celebrate with hilarity on the last day as well as the first day of April.

Of all the customs associated with April Fool's Day, Mexico has one of

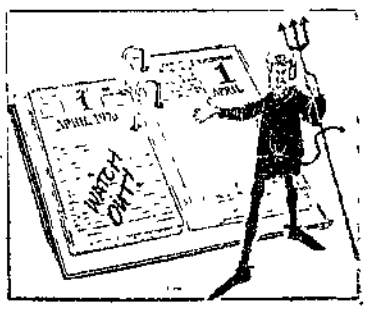

the most unusual. South of the border, the day for fooling is Dec. 28. On that date, anyone clever enough to trick a friend into lending him one of his possessions doesn't have to give it back.

The notebook

High School Dist. 211

The **Hoffman Estates High School Band** is sponsoring a car wash from 10 a.m. to 5 p.m. Saturday in a final attempt to raise enough funds to travel to Washington, D. C. this month.

The car wash will be held in the school parking lot, 1100 W. Higgins Rd., Hoffman Estates. Tickets are $1.7 , or $1.25 if purchased in advance. All cleaning and waxing products have been donated by Mr. and Mrs. William Bishop, Bestline Distributors, so 100 per cent of the profits can go toward the trip.

The band has been informed by U.S. Rep. Philip Crane, R-12th, that the band will play on the steps of the Capitol April 22 from 10 to 10:30 a.m.

* * *

The **Conant High School** concert and symphonic bands will present a spring concert at 7:30 p.m. Wednesady at the school, 700 E. Cougar Tr., Hoffman Estates. Tickets will be available at the door for $1 for adults and 50 cents for students.

* * *

Music students at **Fremd High School** received 30 first division ratings of superior in the state solo and ensemble contest recently at Niles East High School.

Superior ratings in solo performances went to: Lisa Zakrajsek, Kathy Brasky, Claudia Crase, and Sue Pethley, flute; Ken Kolb and Mary Gross, clarinet; Mary Jo Lonze, bassoon; Andy Schuelke, Marry Lonze and Lisa Rueckel, French horn; Bob Cammack, John Efflandt and Greg Fudala, trumpet; Jim Widlowski drums; Barbara Nutt, Debby Schneider and Leslie Zimmer, piano; Joyce Hansen, viola; Dee Graf, voice.

Suprior ratings in ensemble performances went to: Debbie Davis, Kathy Brasky, Claudia Crase and Sue Pethley, flute quartet; Claire Harrison and Lisa Zakrajsek, flute duet; Ken Kolb, Britta Gross, Cindy Stillman and Mary Gross, clarinet quartet; Jill Pallme and Cindy Stillman, bassoon and clarinet duet; Bob Cammach, John Efflandt, George Gross and Don Wilson, trumpet and trombone quartet.

Also, Curt Pethley, Steve Malambri, Greg Fudala, Dan McNamara, brass quartet; Bruce Funke, John Gleseke, Keith Amber, Charles Jacobi, Melanie Newman and Jim Willowski, percussion ensemble; Andy Schuelke, Ingrid Janssen, Steve Malambri, Marry Lonze, Gay Precilio, Lisa Rueckel, Kevin Friemark and Sue Harrison, French horn octet.

And: Ken Kolb, Kim Jensen, Chris Sorenson, Britta Gross, Jim Bayer, David Kleine, Denise Nielsen, Sue Iverson, Cindy Stillman, Anna Yuen, Mary Gross, Sue Sierakowski, Jane Ann Groff, Lindsay West, Clarinet choir; Lisa Zakrajsek, Claire Harrison, Ken Kolb, Britta Gross, Mary Jo Lonze, Barbara Nutt, Jill Pallme, Mark Schora, Cindy Stillman, Allison West, Anna Yuen, John Wise, Dan Bobinski, woodwind choir;

Also, Brian Jacobi, Andy Schuelke, Bob Cammack, Jon Medek, Ingrid Janssen, Bob Funke, Curt Pethley, Don Alexander, Jeff Hughes, Mark Hoth, Marry Lonze and Don Wilson, brass choir; Joyce Hansen and Renee Pippitt, viola and flute duet.

Excellent ratings west to soloists: Allison West, alto saxophone; Brian Jacobi, trombone; Claire Harrison, piccolo; Barbara Nutt, oboe; Mark Schora and John Wise, tenor saxophone; Don Wilson, trombone.

Excellent ratings in ensemble went to: Pam Kragness and Renee Pippitt, flute duet; Debbie Davis, Britta Gross, Mary Jo Lonze, Barbara Nutt, Marry Lonze, woodwind quintet; Mark Schora, Allison West, Dan Bobinski and John Wise, saxophone quartet; Don Alexander, Jeff Hughes, Scott Evans, Don Wilson and Sue Harrison, brass quartet; Brian Jacobi, Jon Wedek, Bob Funke, and Mark Hoth, trombone quartet.

High School Dist. 214

Rolling Meadows High School's jazz ensemble has been selected to perform in the high school division of the Notre Dame collegiate jazz festival in South Bend, Ind., Saturday.

Jazz groups were selected by audition only. Rolling Meadows was chosen as one of 15 bands from Indiana, Illinois, Ohio and Michigan. Two bands will be selected by festival judges to perform at the evening concert on a program with college bands at Notre Dame.

The jazz ensemble, directed by Len King, was a Class AAA finalist at the recent Oak Lawn Jazz Festival and was the winner of the Class AAA contest at the Western Illinois University jazz festival in Macomb.

* * *

Sophomore David Creagh represented **Rolling Meadows High School** in the finals of the Hugh O'Brian Youth Foundation Leadership Seminar. David participated in a discussion centered around the question: "Were Our Founding Fathers True Democrats?"

The Chicago chapter of the Junior Chamber of Commerce and Industry hosted the recent seminar, which included discussions, lectures, a tour of the Chicago Historical Society and an evening at the Goodman Theater production of "1776."

* * *

Three **Arlington High School** students received high ratings at the recent Illinois Office Education Assn. state contest and conference.

Margo Baranowski placed fourth in records management; Judy Blaszczynski, fourth place in accounting, and Kathy Reckling placed third in individual student job manual. As a third place winner, Miss Reckling will enter the national competition at Topeka, Kan.

Chris Strom was elected as one of three candidates who will represent Illinois and run for a national office at the conference. She plans to run for historian, an office she is currently holding on the state level.

GLENN KILLOREN and Matt Penn portray Peter and Jerry in Fremd High School's production of "Zoo Story" by Edward Albee. The play is one of three modern American plays, including "Chamber Music" and "A View From the Bridge," which will be presented at 7:30 p.m. today, Friday, Saturday and April 10, and at 3 p.m. April 11 at the school, 1000 S. Quentin Rd., Palatine.

Bicycle decorating contest, pony rides at July 4th fest

A bicycle decorating contest and pony rides in the park are the newest additions to the day-long list of festivities planned by the Rolling Meadows Fourth of July committee.

The committee, chaired by Dick and Karen Trieber, is coordinating the day-long celebration in Kimball Hill Park. Representatives from many city organizations, clubs and groups have shown an interest in setting up and operating booths at a carnival.

The Triebers still are seeking volunteers who wish to play "target" in the dunking booth. Other traditional carnival attractions also are planned such as water fights, games conducted by the park district and a country fair.

Will Hutchinson, parade chairman, said several organizations are planning to enter floats for judging in the parade.

The group has arranged for four marching bands to perform during the parade. A battle of the bands is scheduled later during the day.

Clergy in the city are finalizing plans for an ecumenical service to be held in the park, perhaps shortly before the fireworks display at dusk.

Groups interested in entering the parade or operating booths at the carnival may contact Marge Alt at 398-3730.

Dist. 15 to decide budget cuts soon

(Continued from Page 1)

342 teachers disagreed with the administration proposal to eliminate 39 teaching jobs.

The majority of the teachers also objected to the proposed cuts in special education programs.

The board plans to consider the teacher and parent opinions in its Saturday decision on budget cuts. Board members Tuesday said they will discuss additional sources of revenue for the district to help prevent a deficit.

LOOK FOR 'LEISURE' this Saturday in The Herald

CLIP & SAVE
In Downtown Palatine
21 W. Railroad Ave. 258-8380
Over 5000 items to choose from
Brushes, Paints & Sprays
20% off
on all purchases of $10 or more
J&B figurines
Hours: Monday thru Friday 11-5 Saturday 10-5 • Sunday 11-4
CLIP & SAVE

Try this SPECIAL Coupon Offer
COUPON
½ GALLON ice Cream
Stars 'N' Stripes Vanilla
Chocolate Chip
Vanilla
Dutch Chocolate
Orange Blossom
5 Flavor Sale no limit
Cock Robin
1.59 $1.09 Plus Tax Each
Expires April 6, 1976
ALL OTHERS $1.59
Coupon
ARLINGTON HEIGHTS
922 West Northwest Highway
Cock Robin

COMBINATION SALE
1-One-in-a Million malted milk
and 1-Big Buy
$1.14 99¢
ONE in a MILLION
Expires April 6, 1976
Look for our special Frisbee offer available in your favorite Cock Robin Store. (after April 15)

Give blood, brothers.
It's so easy to give ...yet so precious. Help someone else with the gift of life. Today.
the good neighbor.
The American Red Cross

SPRING BLITZ
Charmglow special!
Free!
Rotisserie with any grill bought and installed.
Installation $50.00 any distance.
Complete sales, service and cleaning for:
• Ovens • Stoves • Grills
• Dishwashers • Garbage Disposals
A & A Oven Services and Cleaning Inc.
622 Boxwood Dr., Schaumburg
894-7632

Now - Get extra reach with your Herald Want Ad!
Reach all these extra communities!
Reach 42,000 additional homes for only $1.00 extra
(per each 10 words)
"HERE'S WHERE YOUR DOLLAR REALLY GOES FAR!"
Place a two-day ad by noon on Monday and it will run Tuesday and Wednesday in the nine daily Herald papers PLUS in the six weekly Herald papers in Lake County on Wednesday for only a small extra charge over the two-day rate.
Here's a sure fire way to extend the reach of your low-cost Herald Want Ad.
HERALD WANT ADS
Call 394-2400
"You name it . . . we'll sell it!"

Festival brings money—and friends—for St. Colette

by JERRY THOMAS

When the St. Colette's parish festival committee members meet, they need a room as big as a ballfield.

More than 600 persons volunteered to present the annual parish festival that represents the major fund-raising effort for the Rolling Meadows parish.

Ask anyone who has ever chaired a carnival or festival committee and he'll tell you there are usually six workers in a committee of 15 persons — and you're a lucky devil of a chairman if you can find 15 volunteers.

At St. Colette's, it's a different story.

NOT ONLY has the parish been successful in recruiting more than 600 workers from within the parish and outside community, but the festival itself is very well attended, and a definite moneymaker.

"Making money for the parish may have been how it all started three years ago, when the festival was first thought of, but it's become much more than that," John Rock said. Rock, one of the first chairmen of the event and a city alderman, still is involved as a finance officer for the festival.

Rock said he accepted the cochairmanship with Bob Ulbrich the year the festival was proposed and "had no idea what they were talking about, or I probably would not have done it." Rock said he attended "lots of festivals in other parishes that year and decided after seeing what went on that I'd better get busy recruiting volunteers."

"WOULD YOU BELIEVE we got about 500 volunteers and almost the whole community came out to help," he added. "We made money that year and more important, we made friends, and the festival has gotten bigger and better every year," Rock said.

In order to prepare for the four-night performance, the parish closes its school for spring vacation April 1 - 11.

Fire Dept. Lt. Ted Loesch, who is both chairman and performer in one of the shows this year, said one year preparation for the event involved tearing out brick walls that separated classrooms.

"Now we take down removable partitions between classrooms to transform them into cabarets, where four of the five shows are performed," he said.

ADDITIONAL CLASSROOMS are called holding rooms and are used to entertain guests who are waiting to view a show. Entertainment and drinks are available in the "holding rooms."

Loesch said, "When I was in Canada, fishing, my wife signed me up as chairman of a show. I've been a barber, fireman, carpenter, electrician and glazier and here I was, faced with putting on a large-scale theatrical production. I was terrified and talentless," he added.

"Since then I've found out it's been fun and sometimes a panic or disappointment, like when your lead singer leaves town a couple of days before the show," he said.

Loesch recruited the Rev. Brian Simpson of the parish, who also is the fire department chaplain, to act in the show as one of the calypso dancers.

"WE ARE ALL amateurs — housewives, city officials, young people in the community and guys who do other things for a living and get together to put on the festival," Loesch said.

"I think it's one of the greatest things that happened to St. Colette's," James Niesen said. Niesen, also a former room chairman, talked about how the festival idea began three years ago.

"I was on the school board and a member of the finance committee when we decided the parish needed extra money. We asked people for fund-raising ideas and that's how the festival got its start," Niesen said.

"IT'S BROUGHT the parish money. Last year's festival netted the parish about $20,000 in funds. The money goes into a general fund to help defray expenses of operating the school or any other expense money is needed for. But I think at this point that the best result of the festival is the fact that it makes us all work together," he added.

As this year's preparation for the festival go into final dress rehearsal, over-all festival chairmen Tony Tarchynski and Ron Weber hope for even a greater money maker.

They say the festival already has succeeded in its other goal — that of bringing the community together.

'Good Times'ahead at St. Colette

"Let The Good Times Roll," a parish festival at St. Colette Catholic Parish, 3900 Meadow Dr., Rolling Meadows, offers four evenings of entertainment at 7:30 p.m. Friday and Saturday and April 9 and 10.

Food and refreshments are available in a cabaret atmosphere that features five lively new shows.

Tickets may be obtained in advance at $5 per person at the Meadows Pharmacy, 3407 Kirchoff Rd., Central Pharmacy, 675 W. Central Rd., or by phoning Ald. John Rock 259-9114. Tickets also may be obtained for $6 at the door.

This year the festival includes an "All You Can Eat Spaghetti Dinner." The dinner includes spaghetti with meat sauce, garlic bread, dessert and a beverage, which will be served in the school basement from 6 to 7:30 p.m.

Adult price is $2 and for children under 12, $1. A festival tickets is not needed to attend the dinner, which will be served all four nights of the festival.

Veeeery interesting — the way Barb Suchechi plays the part.

After the show is over Carol Johnson's pictures will still tell the story.

Teachers to mull 'no pact-no work'

by PAM BIGFORD

Elementary school teachers who are members of the North Suburban Unified Bargaining Council (NSUBC) will meet Wednesday to complete a platform for teacher contract bargaining which may include teachers refusing to begin school in September if their contracts have not been settled.

The bargaining coalition, associated with the statewide Illinois Education Assoc., represents about 2,400 teachers in 15 north suburban districts.

Northwest suburban affiliates include unions in Prospect Heights Dist. 23, River Trails Dist. 26, Mount Prospect Dist. 57, Elk Grove Township Dist. 59 and the Northwest Suburban Special Education Organization. The Wheeling-Buffalo Grove Dist. 21 union will consider membership Friday.

CLAIRE HYMAN, NSUBC chairman, said the members will vote on a proposition of "no contract — no work," meaning that teachers whose contracts are not settled by September would refuse to begin the school year until they have a contract.

Teachers beginning the school year without a contract has not been uncommon in the Northwest suburbs, though bargaining usually begins in February or March.

Of the member districts, Dist. 23 settled in October; Dist. 26 signed its contract in December; Dist. 57 settled in September after school began; and Dist. 59 reached an 11th-hour agreement the day before school started. NSSEO is bargaining for its first contract this year. Dist. 21 did not settle until after school began in September.

Members will vote on other platform positions including negotiated procedures for reducing staff that provide seniority for tenure teachers, due process for nontenure teachers and adequate rehiring procedure; cost-of-living raises;

Parity, or raising elementary teachers' pay to the level of high school teachers; a master contract in every district; a negotiated early retirement plan; and negotiating only one-year contracts with a common expiration date for all NSUBC members.

METHODS FOR REDUCING teaching staffs have been of particular concern to teachers this year because of declining enrollment and grim financial pictures.

Ms. Hyman said part of the "no contract — no work" proposal is that all unions that plan to go on strike should go together and that none would return to work until they all do.

However, the member unions will not automatically be committed to striking if their contracts are not signed by the first day of school, Ms. Hyman said. "Each local will make that decision on its own, but the point is that if they do decide to strike, they will all go together," she said.

Ms. Hyman said if the goals are passed, the member unions will be committed to working toward them. If they do not meet all the goals, they will have to get authorization from the NSUBC before they can sign their contracts.

All of the Northwest suburban member districts have contracts which expire this year and will be negotiating for next year. Dist. 21 has a two-year contract.

THE BARGAINING coalition was formed last spring to set collective bargaining goals for the member unions and to research financial backgrounds of school districts.

The coalition will consider an "action program" for the coming year, including renewed investigation into property tax underassessments, examining school district consolidation, and improving teacher fringe benefits.

Last year the coalition charged that more than $50 million in under assessments of 18 commercial properties in the northern suburbs were robbing schools of $4 million in tax revenue. Ms. Hyman said County Tax Assessor Thomas Tully refused to meet with the coalition.

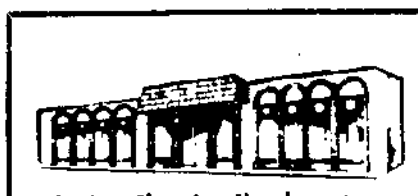

Spring Cleaning Headquarters

MODERN WAY
Dry Cleaning and Washing Center
Open Mon. thru Fri. 8:00 to 9:30 · Sat. & Sun. 8:00 to 8:00

Drapery Specialists - One Day Service

Professional Dry Cleaning, Norge Coin-op Dry Cleaners, Shirt & Tailoring Service also Available.

Family Size Washers 12 to 45 lbs.
Perfect for your washable rugs.

Clean - Homey - Attractive Atmosphere - Free Coffee
Attendant on duty at all times

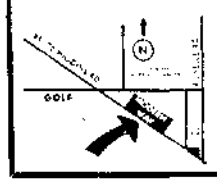

138 W. Higgins Rd.
(Just West of Roselle Rd. next to the bowling alley)
Hoffman Estates 882-1909

The perm of tomorrow is here today.

If you're into the new, natural look in hair fashions you probably think perms are not for you. Not true! Redken has created a system of perming without free ammonia (and its harsh results!) Formulated for today's hair fashions, the Redken Trichoperm System has protein polypeptides and a low pH (close to your hair's natural pH). The combination of a low pH, no free ammonia and protein polypeptides results in a perm that comes out better, is much more natural looking.

If you want your hairstyle to last without the frizzy, me-too look of yesterday's perms, you want The Redken Trichoperm System. Available in a formula specifically suited to your type of hair. Make an appointment for the perm of tomorrow today!

The Redken Trichoperm™ System

Ron's Town & Country Coiffures
2224 Algonquin Rd., Rolling Meadows (in Southland Center) 259-9214
Hours: Mon., Tues., Wed. 9:00-5:30; Thurs., Fri. 9:00-9:00; Sat. 9:00-5:30

The HERALD

FOUNDED 1872

Published Monday through Saturday by Paddock Publications
217 West Campbell Street
Arlington Heights, Illinois 60006

News Editor: Douglas Ray
Assignment Editor: Toni Ginnetti
Staff writer: Jerry Thomas
Education writers: Kathy Boyce, Diane Granat
Sports news: Jim Cook
Women's news: Marianne Scott
Food Editor: Barbara Ladd

PHONES

Home Delivery (Missed Paper? Call by 10 a.m.)	394-0110
Want Ads	394-2400
Sports Scores	394-1700
Other Depts.	394-2300

SUBSCRIPTION RATES
Home Delivered by Paddock Carriers
80¢ per week

By Mail	2 mos.	6 mos.	12 mos.
All Zones	$7.40	$22.20	$44.40

Second class postage paid at Arlington Heights, Ill. 60006

RM

The New Owners and Staff of
Mode Coiffure
invite you to come celebrate their
Grand Opening
Sun., April 4 from 2:00 to 5:00

HOURS
Tues. & Wed. 9-4
Thurs. & Fri. 9-6
Saturday 9-3

We Use Shirmack® Nucleic Acid Products

Photo by Flick

Mode Coiffure
(Barrington's newest Salon)
119 Barrington Commons Court, Barrington
For appointment call:
381-8081

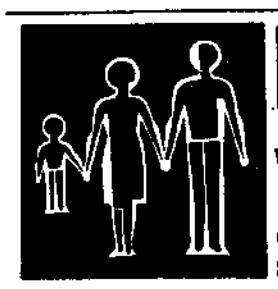

Protect your family
COOPERATIVE BLOOD REPLACEMENT PLAN 477-7500

IT MIGHT AS WELL be 200 years ago as Northwest suburban Camp Fire Girls rehearse for their Bicentennial salute April 10 at Rolling Meadows High School. Left to right are Lady Cornwallis, played by Yvonne Barnes; Lady Howe, played by Laura Travester; and Queen Georgette, played by Carrie Tholl, who are all "shocked that colonialists object to taxation."

3 agents appeal realty license ruling

Three Palatine real estate agents have filed an appeal with the Illinois Real Estate Examining Committee following the committee's recent recommendation that their licenses be revoked.

E. T. Cunningham, attorney for John and Loretta Olson and Clifford Kortas, said the appeal charges the committee's findings merely restated the charges in the original complaint filed against the three by the Illinois Dept. of Registration and Education.

Cunningham said the appeal also says the committee did not give proper consideration to the evidence presented by the defendants.

IN ADDITION, the attorney said the committee regularly conferred with department of registration officials during the proceedings, which he said made the procedure somewhat one-sided against the brokers.

Cunningham said the appeal also states that a majority of the evidence presented by the department of registration was hearsay from witnesses.

The Olsons and Korats, agents for the Olsons' company Vacation Sites Inc., Hoffman Estates, were charged with deception in connection with land trade deals in which nearly 100 Chicago area customers traded their Illinois recreational property as a downpayment for land in Wisconsin.

The department of registration and witnesses for the department said customers who traded their Illinois land remained liable for mortgage payments on both sides after the trades.

The committee found the three in violation of seven counts of the Real Estate Brokers and Salesman Licensing Act and recommended their licenses be revoked.

THE RECOMMENDATION, which come following a review of testimony from three days of hearings, will be forwarded to Ronald E. Stackler, department director, along with the appeal.

Stackler has the option to grant a rehearing before the committee, conduct a hearing of his own or deny a rehearing and issue a final order.

Cunningham said the only finding of fact which he did not dispute was the committee's charge that the three had failed to state on their contracts that the documents were binding real estate contracts, which is required by law.

ARE YOU TIRED . . . OF DUSTING - SNEEZING - SMOKE FILLED ROOMS?

The Honeywell Electronic Air Cleaner traps particles so small they can only be seen with an electron microscope.

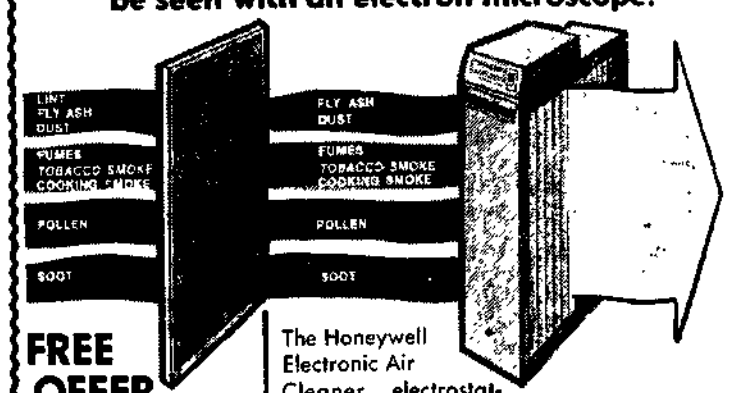

FREE OFFER . . .
Receive a free Honeywell TC49A Smoke and Fire Detector . . .

when you purchase our Honeywell Electronic Air Cleaner. Limited time only.

The Honeywell Electronic Air Cleaner electrostatically precipitates air-borne dirt and pollen particles automatically using your forced air heating and air conditioning system. Removes 95% of all air borne contaminants.

ONLY $400 INSTALLED
(Slightly extra charge for counter flow)
Free Estimates

TOWN & COUNTRY HEATING
419 W. Lake Barrington, Ill.
381-7978

SPECIAL 3 DAYS ONLY
SPRING SHOE SALE

GET-ACQUAINTED SALE
APR. 1-2-3 - THURS.-FRI.-SAT.

FAMOUS BRANDS
15% OFF ENTIRE STOCK

BUY NOW AND SAVE!

Women's Shoes
Joyce - Connies
Naturalizers
Keds - Grasshoppers

STOREWIDE CLEARANCE

Children's Shoes
Buster Brown
Jumping Jacks
Converse • Keds

Men's Shoes
Dexter • Calumets
American Gentlemen
Converse & Keds

NEW SPRING SELECTIONS
SPECIAL GROUP
CANVAS FOOTWEAR

MEN'S $6.80
BOYS' $5.80

DORN-SLATER SHOES
52 W. PALATINE ROAD
DOWNTOWN PALATINE
In The Village Square
359-0514

CUT OUT AD AND SAVE FOR FUTURE REFERENCE

This Month at Stretch & Sew

CLASS FEES: Basic 8 - $20.00
Men's Jackets - $15.00, 5 lessons; Men's Pants - $6.00, 2 lessons; Fun Leather - $6.00, 2 lessons
Children's Workshop - $9.00, 3 lessons

Receive a $10.00 gift certificate for sponsoring Fashion Shows or Home Demos.

APRIL

SUN.	MON.	TUES.	WED.	THURS.	FRI.	SAT.
All Classes filling fast. Call now for details				1	2 FUN LEATHER 7:00 p.m.	3 Free Demo: Cap Sleeve
4	5	6 Basic 8 Starts 7:00 p.m.	7	8	9	10 BIRTHDAY SALE!
11	12 Basic 8 Starts 7:00 p.m.	13	14 Men's Pants 9:30 a.m.	15	16 NO CLASSES	17 Free Demo: Patchwork Sweater Special Beginners 1:00 p.m.
18	19 Million Dollar Dress 9:30 a.m.	20 Advanced 8 Starts 9:30 a.m.	21	22	23 Jump Suit 9:30 and "Perky Day"	24 Free Demo: Kimona Children's Workshop 10:00
25	26	27 Basic 8 Starts 9:30 a.m.	28 Advance 8 Starts 7:00 p.m. and Basic 8 Starts 7:00 p.m.	29 Basic 8 Starts 7:00 p.m.	30 One-Button Sweater 9:30 a.m.	

★ Basic 8 Repeat, $10.00 – Beyond Basic, $20.00

Stretch & Sew FABRIC CENTER
1423 SCHAUMBURG RD.
SCHAUMBURG PLAZA
Schaumburg Road East of Springinsguth
529-0440

CUT OUT AD AND SAVE FOR FUTURE REFERENCE.

OTHERS MAY
forsake you
God never
lets you go

Christus Victor Lutheran Church
[illegible]
Fox Green Village
437-2005

Grace Ev. Lutheran Church
[illegible] East Euclid Road
Mount Prospect
824-7498

Lutheran Church of the Cross
2025 Gregory Road
Arlington Heights
437-5141

Lutheran Church of the Good Shepherd
1111 North Elmhurst Road
Prospect Heights, Illinois
537-4353

Our Saviour's Lutheran Church
1234 North Arlington Heights Road
Arlington Heights
255-8700

The finest in Optical Service.
Largest selection of frames in the midwest.

Metals and Plastic
Prescription Sun Glasses

We have the most modern optical laboratory in the area. Repairs while you wait.

Eye Doctor's prescriptions accurately filled.

Palmer-Lorenz
Established in 1926
Dispensing Opticians

1852 N. Rand Road (Route 12) Palatine Phone 358-8120
5 N. Wabash Chicago CE 6-5250

First Arlington
OFFERS YOU A CHOICE . . .

Add to or open any First Arlington savings account during our "Saving Celebration 76" Program and choose either of two beautiful flatware patterns.

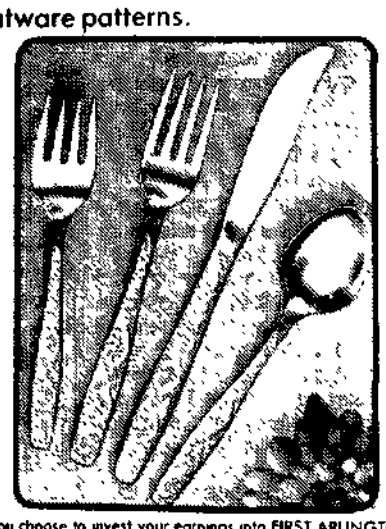

You have two ways to build your set . . .

1. Open or add to your Regular Passbook with $50. or more and pick the place setting of your choice for just $1. To add to your service, simply add to your account.
With each deposit of $50. or more, you can purchase another setting for only $3.75.
Accumulate eight place settings (one for $1., seven at $3.75 each) and you will receive a 4 piece accessory set FREE.
An entire service for eight — for below the retail cost!

2. If you choose to invest your earnings into FIRST ARLINGTON's Golden Passbook or in a Certificate of Deposit, open or add a minimum of $1000. to your account and receive the full service for eight of either pattern — handsomely held in a polished mahogany chest — for only $40.

SET YOUR TABLE ON A SPECIAL DAY OR ANY DAY WITH ELEGANCE OF GOLDEN FLATWARE OR THE RUGGED BEAUTY OF STAINLESS FROM INTERNATIONAL SILVER.

First Arlington National Bank

SIX DAY BANKING
Weekdays 9 to 6. Saturdays 'til 2
Downtown Plaza - 259-7000 - Arlington Heights
We're Working for You!

Chicago spared in nationwide Teamsters' strike

by LEA TONKIN

The Chicago area apparently was spared a local Teamsters' strike today as truckers in Eastern cities began to pull their rigs off the road, starting the first nationwide Teamsters strike in history.

There were indications, however, that many drivers would continue to work under temporary agreements, including truckers in the Chicago area.

Louis Peick, representing Chicago Teamsters Local 705, said Chicago-area leaders have been told to line up agreements with local employers. Another Chicago union official said he expected 80 per cent of the 40,000 area truckers to work under interim agreements.

A Teamsters official said drivers in Detroit, New York, and Columbus, Ohio, went on strike at 12:01 a.m., Eastern time. There are 400,000 Teamsters affected by the negotiations.

As the midnight deadline approached, national union leaders told local union officials to negotiate their own contracts or "shut 'em down at midnight."

The union negotiators also offered the trucking industry an interim three-year contract offer.

The proposed offer calls for a total of $1.75 in wage hikes during the next three years; three cents a mile allowances increase; and $17-a-week hike in health, welfare and pension contributions.

THE TAKE-IT-OR-LEAVE-IT deal offered the Trucking Employers Inc. was simple: Sign the contract or face a strike at 12:01 a.m. today. Pickets were scheduled to be up early this morning if the interim pact was not signed.

The trucking industry's original offer was to boost the $7.18 to $7.33 hourly truckers' wage 85 cents during the next three years. In addition, over-the-road truckers were offered a two-cents hike to the present 18-cent-a-mile allowance limit during the next three years.

The employers also originally offered an $11-a-week increase in the current $44-a-week contribution to the health, welfare and pension fund.

Labor Sec. W. J. Usery was sitting in on marathon negotiating sessions between the Teamsters and the trucking industry at the Arlington Park Hilton Hotel in Arlington Heights.

HIGH HOPES FOR a settlement covering more than 400,000 drivers and warehousemen across the country faded as the time grew shorter.

A Teamsters' strike — the first nationwide walkout by the giant union yet— could have a crippling effect on many segments of the nation's sputtering economy. The Teamsters involved haul 60 per cent of the nation's manufactured goods.

Even if a last-minute agreement were reached, there were calls for wildcat walkouts.

Teamster officials from Pennsylvania and Oklahoma said locals were being advised throughout the nation to seek a local settlement with their individual employers outside the master agreement. Teamsters terms were to remain intact.

THE OKLAHOMA OFFICIAL said he was instructing

(Continued on Page 15)

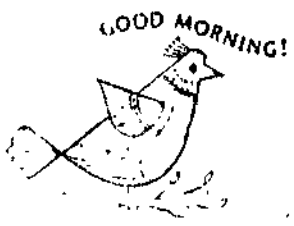

The HERALD

PADDOCK PUBLICATIONS

Palatine

99th Year—123 | Palatine, Illinois 60067 | Thursday, April 1, 1976 | 6 Sections, 72 Pages | Single Copy — 15c each

Cool

TODAY: Variable cloudiness, cool. Chance of showers or snow. High 50; low mid 30s.

FRIDAY: Partly sunny, warmer. High mid 50s.

Map on page 2.

Communities scrambling for money

A Herald staff report

Northwest suburban communities and municipalities throughout Illinois are facing hard times, a situation which is affecting everything from street sweeping to possible increases in property taxes.

Locally, governmental leaders are tightening the belt on spending — eliminating some programs, rejecting requests for personnel increases and limiting wage increases to about 6 per cent, in most cases.

It is not a crisis, but it is becoming increasingly difficult for revenue to keep up with the spiraling costs of operations, finance directors say.

The common objective in the new fiscal year is to provide existing services without an increase in costs. Financial worry and penny-pinching is evident throughout the state.

"WE'RE JUST having a hell of a time keeping up," said Peoria Assistant City Mgr. A. Fred Timmerman.

"For example, we buy something like 500,000 gallons of gasoline a year. It was 20 to 22 cents a gallon several years ago (without tax). Now we're paying 40 to 42 cents a gallon."

The result in Peoria, Timmerman said, will be a property tax rate increase of 14 or 14½ cents per $100 of assessed valuation this year, which will allow the town's $19 million budget to be balanced. It also will allow a 7 per cent pay hike for the city's 800 employes.

The situation is worse in towns that have been hit hard by unemployment because when people are out of work they buy fewer goods and their communities get less sales tax.

MOST NORTHWEST suburban communities have managed to balance their books this year, but Mount Prospect is facing a deficit of $400,000 and Elk Grove Village has been forced to make some large cuts in spending since last October when a deficit of $270,000 was projected.

Mount Prospect Village Pres. Robert D. Teichert Wednesday said it is "not a panic situation."

"The problem is more severe in the minds of the people than it is in fact," he said.

Tuesday night, the Mount Prospect Village Board voted to impose on residents a $4 per month direct garbage collection charge. It is hoped the new

(Continued on Page 10)

IT MIGHT AS WELL be 200 years ago as Northwest suburban Camp Fire Girls rehearse for their Bicentennial salute April 10 at Rolling Meadows High School. Left to right are Lady Cornwallis, played by Yvonne Barnes; Lady Howe, played by Laura Travester; and Queen Georgette, played by Carrie Tholl, who are all "shocked that colonialists object to taxation."

3 agents appeal realty license ruling

Three Palatine real estate agents have filed an appeal with the Illinois Real Estate Examining Committee following the committee's recent recommendation that their licenses be revoked.

E. T. Cunningham, attorney for John and Loretta Olson and Clifford Kortas, said the appeal charges the committee's findings merely restated the charges in the original complaint filed against the three by the Illinois Dept. of Registration and Education.

Cunningham said the appeal also says the committee did not give proper consideration to the evidence presented by the defendants.

IN ADDITION, the attorney said the committee regularly conferred with department of registration officials during the proceedings, which he said made the procedure somewhat one-sided against the brokers.

Cunningham said the appeal also states that a majority of the evidence presented by the department of registration was hearsay from witnesses.

The Olsons and Korats, agents for the Olsons' company Vacation Sites Inc., Hoffman Estates, were charged with deception in connection with land trade deals in which nearly 100 Chicago area customers traded their Illinois recreational property as a down-payment for land in Wisconsin.

The department of registration and witnesses for the department said customers who traded their Illinois land remained liable for mortgage payments on both sides after the trades.

The committee found the three in violation of seven counts of the Real Estate Brokers and Salesman Licensing Act and recommended their licenses be revoked.

THE RECOMMENDATION, which came following a review of testimony-

(Continued on Page 4)

The inside story

	Sect.	Page
Bridge	1	13
Business	3	1
Classifieds	2	2
Comics	1	12
Crossword	1	13
Editorials	1	14
Food	6	1
Movies	1	13
Obituaries	2	1
Real Estate	3	1
Sports	4	3
Suburban Living	5	1
Today on TV	1	13

Forest View wins MSL track crown

– Sports

Court approves Karen Quinlan's right to die

– Page 3

April Fool pranks perpetuate an historic tradition

by JILL BETTNER

Better taste the white stuff in the sugar bowl before dumping a big spoonful in your morning coffee. Think twice about going through a week's worth of trash to find that lottery ticket a friend says is worth $1 million. In fact, just to be safe, don't believe half of what anybody tells you all day today.

It's April Fool's Day, beloved holiday of tricksters and practical jokers everywhere and the bane of all the gullible, trusting souls who inevitably become their victims.

Nobody is quite sure how April Fool's Day got started, but although the actual origins of the holiday are

Today

obscure, there are several interesting theories.

SOME SAY IT IS derived from ancient New Year festivals celebrating the vernal equinox and the coming of spring — a time when even the capricious weather plays tricks.

In most versions, France gets the credit (or the blame, depending on how you feel about it) for designating April 1 as "All Fools Day."

Apparently, the day grew out of the confusion that was created when France adopted the Gregorian calendar in 1582. Up until that time, the New Year — traditionally a time for gift-giving and visiting friends — had ended April 1. The Gregorian calendar, however, moved the holiday back to its current date, Jan. 1.

A few conservative Frenchmen, so the story goes, refused to accept the new date. Others, who were just more forgetful that stubborn, kept showing up at friends' houses at the wrong time by mistake. Anyway, they were all laughed at and called (guess what) April Fools.

SOME TRIVIA experts trace the beginnings of the holiday back to Biblical times, connecting it to an incident in the story of Noah and the Ark. This version says the practice of sending friends on fool's errands started when Noah, wrongly thinking the flood had subsided sent a dove out from the Ark on a futile search for land.

Another religious explanation associates the origin of fool's errands with tricks played on Christ by his foes to mock Him.

Still another version has its roots in Medieval times. According to this story, the holiday can be traced to a time when insane asylum patients were released for a few hours each year on the first day of April. Cruel crowds reportedly goaded the patients into doing things that were impossible for them and then laughed while the poor patients struggled.

Whatever the real story is, April Fool's Day has evolved into a day of impostors and absurdity relished by pranksters around the world.

In Scotland, the first of April is the time for "hunting the gowk" or cuckoo, the symbol of fools throughout Europe generally.

A Frenchman tricked by a friend is called a Poisson d'Avril or April Fish, meaning one who has been easily caught in an April Fool's Day joke. The day is also popular in Italy, Spain, Portugal, Sweden, Germany and Norway. The last two countries celebrate with hilarity on the last day as well as the first day of April.

Of all the customs associated with April Fool's Day, Mexico has one of

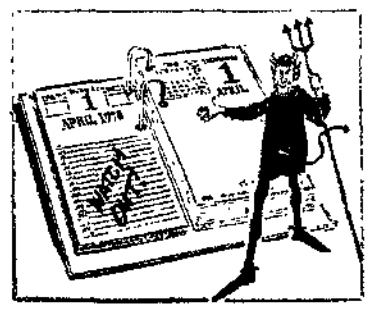

the most unusual. South of the border, the day for fooling is Dec. 28. On that date, anyone clever enough to trick a friend into lending him one of his possessions doesn't have to give it back.

The notebook

High School Dist. 211

The Hoffman Estates High School Band is sponsoring a car wash from 10 a.m. to 5 p.m. Saturday in a final attempt to raise enough funds to travel to Washington, D. C. this month.

The car wash will be held in the school parking lot, 1100 W. Higgins Rd., Hoffman Estates. Tickets are $1.7 , or $1.25 if purchased in advance. All cleaning and waxing products have been donated by Mr. and Mrs. William Bishop, Bestline Distributors, so 100 per cent of the profits can go toward the trip.

The band has been informed by U.S. Rep. Philip Crane, R-12th, that the band will play on the steps of the Capitol April 22 from 10 to 10:30 a.m.

* * *

The Conant High School concert and symphonic bands will present a spring concert at 7:30 p.m. Wednesady at the school, 700 E. Cougar Tr., Hoffman Estates. Tickets will be available at the door for $1 for adults and 50 cents for students.

* * *

Music students at **Fremd High School** received 30 first division ratings of superior in the state solo and ensemble contest recently at Niles East High School.

Superior ratings in solo performances went to: Lisa Zakrajsek, Kathy Brasky, Claudia Crase, and Sue Pethley, flute; Ken Kolb and Mary Gross, clarinet; Mary Jo Lonze, bassoon; Andy Schuelke, Marry Lonze and Lisa Rueckel, French horn; Bob Cammack, John Efflandt and Greg Fudala, trumpet; Jim Widlowski drums; Barbara Nutt, Debby Schneider and Leslie Zimmer, piano; Joyce Hansen, viola; Dee Graf, voice.

Suprior ratings in ensemble performances went to: Debbie Davis, Kathy Brasky, Claudia Crase and Sue Pethley, flute quartet; Claire Harrison and Lisa Zakrajsek, flute duet; Ken Kolb, Britta Gross, Cindy Stillman and Mary Gross, clarinet quartet; Jill Pallme and Cindy Stillman, bassoon and clarinet duet; Bob Cammach, John Efflandt, George Gross and Don Wilson, trumpet and trombone quartet.

Also, Curt Pethley, Steve Malambri, Greg Fudala, Dan McNamara, brass quartet; Bruce Funke, John Gieseke, Keith Amber, Charles Jacobi, Melanie Newman and Jim Willowski, percussion ensemble; Andy Schuelke, Ingrid Janssen, Steve Malambri, Marry Lonze, Gay Precilio, Lisa Rueckel, Kevin Friemark and Sue Harrison, French horn octet.

And: Ken Kolb, Kim Jensen, Chris Sorenson, Britta Gross, Jim Bayer, David Kleine, Denise Nielsen, Sue Iverson, Cindy Stillman, Anna Yuen, Mary Gross, Sue Sierakowski, Jane Ann Groff, Lindsay West, Clarinet choir; Lisa Zakrajsek, Claire Harrison, Ken Kolb, Britta Gross, Mary Jo Lonze, Barbara Nutt, Jill Pallme, Mark Schora, Cindy Stillman, Allison West, Anna Yuen, John Wise, Dan Bobinski, woodwind choir;

Also, Brian Jacobi, Andy Schuelke, Bob Cammack, Jon Medek, Ingrid Janssen, Bob Funke, Curt Pethley, Don Alexander, Jeff Hughes, Mark Hoth, Marry Lonze and Don Wilson, brass choir; Joyce Hansen and Renee Pippitt, viola and flute duet.

Excellent ratings west to soloists: Allison West, alto saxophone; Brian Jacobi, trombone; Claire Harrison, piccolo; Barbara Nutt, oboe; Mark Schora and John Wise, tenor saxophone; Don Wilson, trombone.

Excellent ratings in ensemble went to: Pam Kragness and Renee Pippitt, flute duet; Debbie Davis, Britta Gross, Mary Jo Lonze, Barbara Nutt, Marry Lonze, woodwind quintet; Mark Schora, Allison West, Dan Bobinski and John Wise, saxophone quartet; Don Alexander, Jeff Hughes, Scott Evans, Don Wilson and Sue Harrison, brass quartet; Brian Jacobi, Jon Wedek, Bob Funke, and Mark Hoth, trombone quartet.

High School Dist. 214

Rolling Meadows High School's jazz ensemble has been selected to perform in the high school division of the Notre Dame collegiate jazz festival in South Bend, Ind., Saturday.

Jazz groups were selected by audition only. Rolling Meadows was chosen as one of 15 bands from Indiana, Illinois, Ohio and Michigan. Two bands will be selected by festival judges to perform at the evening concert on a program with college bands at Notre Dame.

The jazz ensemble, directed by Len King, was a Class AAA finalist at the recent Oak Lawn Jazz Festival and was the winner of the Class AAA contest at the Western Illinois University jazz festival in Macomb.

* * *

Sophomore David Creagh represented **Rolling Meadows High School** in the finals of the Hugh O'Brian Youth Foundation Leadership Seminar. David participated in a discussion centered around the question: "Were Our Founding Fathers True Democrats?"

The Chicago chapter of the Junior Chamber of Commerce and Industry hosted the recent seminar, which included discussions, lectures, a tour of the Chicago Historical Society and an evening at the Goodman Theater production of "1776."

* * *

Three **Arlington High School** students received high ratings at the recent Illinois Office Education Assn. state contest and conference.

Margo Baranowski placed fourth in records management; Judy Blaszczynski, fourth place in accounting, and Kathy Reckling placed third in individual student job manual. As a third place winner, Miss Reckling will enter the national competition at Topeka, Kan.

Chris Strom was elected as one of three candidates who will represent Illinois and run for a national office at the conference. She plans to run for historian, an office she is currently holding on the state level.

3 realty brokers appeal panel ruling on licenses

(Continued from Page 1)

from three days of hearings, will be forwarded to Ronald E. Stackler, department director, along with the appeal.

Stackler has the option to grant a rehearing before the committee, conduct a hearing of his own or deny a rehearing and issue a final order.

Cunningham said the only finding of fact which he did not dispute was the committee's charge that the three had failed to state on their contracts that the documents were binding real estate contracts, which is required by law.

The attorney said, however, that other real estate contracts fail to state this condition, and to ask that the licenses of the three be revoked because of violating the law is "unreasonable."

Cunningham said contracts now issued by the Olsons, who are still doing business, although not as Vacation Sites Inc., carry the binding contract clause.

Paul Shandling, attorney who is handling the case for the department of registration, was unavailable for comment Wednesday.

Cunningham said he is awaiting word from the department on the next step in the case.

Library, parks to finalize house purchase

The Palatine Library Board and the Palatine Park District Board will meet at 8:45 p.m. Thursday to conclude arrangements for the joint purchase of a 103-year-old house which will serve as the Palatine Historical Society Museum.

The library board has agreed to contribute the $48,000 purchase price for the house, 224 E. Palatine Rd., and will share ownership of the building with the park district. The park district will levy a museum tax to maintain the building.

The historical society will be responsible for raising the $12,000 needed to refurbish the building. The library board will maintain a historical library section in the museum.

The meeting will be at the Palatine Public Library, 500 N. Benton St.

The HERALD

FOUNDED 1872

Published Monday through Saturday by Paddock Publications
217 West Campbell Street
Arlington Heights, Illinois 60006

News Editor: Douglas Ray
Assignment Editor: Joann Van Wye
Staff writers: Luisa Ginnetti, Judith Black
Education writers: Pam Bigford, Diane Granat
Sports news: Paul Logan, Charlie Dickinson, Art Mugalian
Women's news: Marianne Scott
Food Editor: Barbara Ladd

PHONES

Home Delivery (Missed Paper? Call by 10 a.m.)	394-0110
Want Ads	394-2400
Sports Scores	394-1700
Other Depts.	394-2300

SUBSCRIPTION RATES

Home Delivered by Paddock Carriers
80¢ per week

By Mail	2 mos.	6 mos.	12 mos
All Zones	$7.40	$22.20	$44.40

Second class postage paid at Arlington Heights, Ill 60006

CLIP & SAVE
In Downtown Palatine
21 W. Railroad Ave. 258-8380
Over 5000 items to choose from
Brushes, Paints & Sprays
20% off
on all purchases of $10 or more
J&B figurines
Hours: Monday thru Friday 11-5, Saturday 10-5 & Sunday 11-4
CLIP & SAVE

Now you can get there from here... by train plus NORTRAN bus!

New bus routes let you travel from the northwest suburbs throughout the north suburban area by frequent connections to NORTRAN bus routes at North Western Railroad stations. Check where you want to go, then call or write for information.

WRITE FOR MAPS AND TIMETABLES
For specific information write: Regional Transportation Authority Dept. NT, 300 North State Street, Chicago, Illinois 60610

FOR INSTANT TRANSIT INFORMATION
call 670-5000 twenty-four hours a day.

FROM DES PLAINES C&NW
You can get to Des Plaines residential and business areas via new Des Plaines locals (Routes 30, 31, 32, 33). You can catch a Route 20 and get to either Golf Mill, Glenview or O'Hare Airport. You can travel to downtown Evanston or anywhere along Dempster Street on Route 50. And you can get to the Howard Street "L" via Touhy or Oakton on Routes 96 and 91.

FROM PARK RIDGE C&NW
Go almost anywhere in Park Ridge via the new Park Ridge locals, Routes 40, 41, 42. And there's another connection to the Howard "L" via Routes 96 and 91.

FROM JEFFERSON PARK TRANSIT CENTER
This connection makes it easy to travel most places in the near north and northwest suburbs and northwest side of Chicago. Route 26 takes you to downtown Skokie and all the way out to Elmhurst Road via Oakton Street. Or you can catch Route 70 for Golf Mill via Milwaukee Avenue. Change to CTA bus and subway, too, at Jefferson Park, including the CTA

Regional Transportation Authority

Try this SPECIAL Coupon Offer
COUPON
½ GALLON ice Cream
5 Flavor Sale no limit
Stars 'N' Stripes Vanilla
Chocolate Chip
Vanilla
Dutch Chocolate
Orange Blossom
1.59 $1.09 Each
Expires April 6, 1976
Coupon
ARLINGTON HEIGHTS
922 West Northwest Highway
Cock Robin

COMBINATION SALE
1-One-in-a Million malted milk and 1-Big Buy
$1.14 99¢
ONE in a MILLION
Expires April 6, 1976
Look for our special Frisbee offer available in your favorite Cock Robin Store. (after April 15)

SPRING BLITZ
Charmglow special!
Free!
Rotisserie with any grill bought and installed.
Installation $50.00 any distance.
Complete sales, service and cleaning for:
• Ovens • Stoves • Grills
• Dishwashers • Garbage Disposals
A & A Oven Services and Cleaning Inc.
622 Boxwood Dr., Schaumburg
894-7632

Now - Get extra reach with your Herald Want Ad!
Reach all these extra communities!
Reach 42,000 additional homes for only $1.00 extra
(per each 10 words)
"HERE'S WHERE YOUR DOLLAR REALLY GOES FAR!"
Place a two-day ad by noon on Monday and it will run Tuesday and Wednesday in the nine daily Herald papers PLUS in the six weekly Herald papers in Lake County on Wednesday for only a small extra charge over the two-day rate.
Here's a sure fire way to extend the reach of your low-cost Herald Want Ad.
HERALD WANT ADS
Call 394-2400
"You name it . . . we'll sell it!"

Story of 2 deaf programs: much progress after split

by PAM BIGFORD

Four pairs of hands answer a teacher's question in sign language. Four sets of lips call out the accompanying word. Four deaf children learn a little more about getting along in a hearing world.

The four are in a 13-student deaf education program sponsored by the Northwest Suburban Special Education Organization at Kensington School, 201 S. Evanston, Arlington Heights.

A few miles away in Ridge School, 650 Ridge Ave., Elk Grove Village, six other deaf children are equally busy, working just as hard toward the same goals, supervised by the same organization, learning the same subjects.

THE RIDGE DEAF children were classmates of those in Kensington until this year. The six were moved to a newly created program in Elk Grove Township Dist. 59 after a three-month controversy over serious inadequacies in the NSSEO program.

Both schools are working to create programs to solve these problems.

At Kensington, a new speech development teacher and principal have been hired. A program to teach the hearing children sign language has been expanded.

Instead of the deaf children being segregated at lunch and recess, they are encouraged to join the other children. Fifth graders are allowed to be patrol guards just like the hearing fifth graders.

A GROUP HAS BEEN started so that parents of deaf children can discuss their common problems. The Kensington PTA included the parent group in their activities.

"The speech development program has really improved," said parent Carol Stark, echoing other parents. "I can tell the difference in my son. He's getting about 3½ hours of speech development a week, where last year he was getting about 20 minutes."

Many parents blamed the poor social integration of the children on a lack of leadership from the former administration. The new principal, Richard Bennett, received nothing but praise from parents.

MOST PARENTS said they are very pleased with the acceptance of their children this year by the hearing students. Other parents said there is progress only because there was nowhere to go but up.

Lorraine Kelly teaches sign language before school to 88 hearing children who come early because they want to learn it.

OTHER PARENTS said the Kensington program has improved in some ways, but serious problems remain.

The deaf program as a whole has only six girls, and three of them are at Ridge. Parents Marie Burks and Carol Engler said the split in the program has limited their daughters socially by limiting their girlfriends.

Some parents say nothing has been done about removing children who are both deaf and emotionally disturbed from the classroom.

BENNETT SAID none of the deaf children have been diagnosed as emotionally disturbed, and he was not aware of any excessive disruption problems in the deaf classes.

At Ridge, a whole new program was formed and is under NSSEO supervision. Classroom teacher Marilyn Grodrian is assisted by one aide. A speech therapist works with the children every afternoon, and Ridge has its own learning disabilities teacher.

The children eat lunch, have recess and gym class and be patrol guards with the hearing students.

Ridge parents said they are very happy with the program and so far have no complaints.

SOME PARENTS said their children's speech has improved not only because of the new speech therapist, but because their children's new involvement with the hearing students has motivated them to want to talk.

"Last year my son didn't even play with the hearing children at Kensington, and this year at Ridge he's on the football team," said Nancy Ford, a leader in the fight to move the program.

Carolyn Best said her daughter's speech has improved "100 per cent" this year and credits it to her daughter's feeling of "total acceptance."

"LAST YEAR my daughter said she hated school," Mrs. Best said. "This year she never complains."

Parents said their children do not miss their Kensington classmates as much as they feared they would. Irene Flagg said her son never even mentions his old friends anymore.

Most of the Ridge parents remain bitter toward the Kensington program and insist their children will not go back to Kensington if the programs are ever reunited.

NSSEO Director Edward McDonald said that he does not believe Dist. 59 will be able to sustain a deaf education program after the five 10-year-olds now in the class move on to junior high.

"The prevalance of deaf children in that area (Dist. 59) now is extremely high," McDonald said. He noted that most of the children were born during the time when many pregnant women had German measles.

"The parents in Dist. 59 had legitimate concerns," McDonald said. "I asked them to bear with us and that we would straighten things out. We have kept our promise and I hope they can see that."

McDonald said if the deaf students were brought back together NSSEO would be able to provide a "more diversified program."

THE RIDGE PARENTS said they never intended to split the program — they wanted the entire class removed from Kensington. But even though the program split, parents from both schools say their action focused attention on the program's inadequacies.

"It was very beneficial that the parents' group was so vocal," Mrs. Rentdorff said. "You don't get a second chance to give our kids language development and self-confidence.

"You don't have to worry about hearing kids who automatically get the best education a district can provide. But for my son, who really needs these extra things, they weren't there," she said.

"We're going to have to take a wait-and-see attitude," Mrs. Rentdorff said. "I know there's going to be mistakes made, but this time I think it will all work out."

Parents' revelations sparked split

The deaf education program sponsored by the Northwest Suburban Special Education Organization (NSSEO) split last summer after parents exposed serious inadequacies in the way it was operated and demanded it be removed from Arlington Heights Dist. 25.

Parents of 12 of the 19 children in the program housed in Kensington School in Arlington Heights signed a petition last May to have the program removed.

Charges levied by parents included: Inadequate speech development program, placement of emotionally disturbed children in deaf classes; lack of correlation between the elementary and junior high programs and a lack of social integration of the deaf at Kensington.

NSSEO Director Edward McDonald said some of the parents' complaints were valid.

McDonald recommended the program remain at Kensington because he said that changing the program's location would not solve its problems.

When the NSSEO board voted to keep the program at Kensington, the Elk Grove Township Dist. 59 Board of Education decided to offer an alternative deaf education program for the six deaf children within its boundaries.

RIDGE SCHOOL students Suzy Best and Billy Mueller hold an impromptu puppet show in their deaf education class. Parents said their deaf children are much happier since they were moved from the deaf program at Kensington School, Arlington Heights.

Spring Cleaning Headquarters

MODERN WAY
Dry Cleaning and Washing Center
Open Mon thru Fri 8:00 to 9:30 - Sat & Sun 8:00 to 8:00

Drapery Specialists - One Day Service

Professional Dry Cleaning, Norge Coin-op Dry Cleaners, Shirt & Tailoring Service also Available.

Family Size Washers 12 to 45 lbs.
Perfect for your washable rugs.

Clean - Homey - Attractive Atmosphere - Free Coffee
Attendant on duty at all times

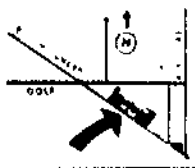

138 W. Higgins Rd.
(Just West of Roselle Rd. next to the bowling alley)
Hoffman Estates 882-1909

Julie Hairstylist
Bobbee Proprietor
Carmel Hairstylist

Alex Hairstylist

Charlotte Manicurist

The New Owners and Staff of
Mode Coiffure
invite you to come celebrate their
Grand Opening
Sun., April 4 from 2:00 to 5:00

HOURS
Tues. & Wed. 9-4
Thurs. & Fri. 9-6
Saturday 9-3

We Use Jhirmack Nucleic Acid Products

Photo by Hick

Mode Coiffure
(Barrington's newest Salon)
119 Barrington Commons Court, Barrington
For appointment call:
381-8081

SHERWIN WILLIAMS®

save 30%

ON SELECTED PRE-PASTED WALLCOVERINGS AND DRAPERIES

Over 300 patterns, styles and colors. Three lines of washable vinyl wallcoverings. Debut IV, Handi-Hang®, and Fanfare™ Flocks. All prepasted, some scrubbable, some strippable.

FREE! DO-IT-YOURSELF WALLCOVERING CLINIC

We'll show you how and what tools you need. Come in or call the store nearest you to make a reservation for our next wallcovering clinic.

SAVE 30% ON STYLE PERFECT® CUSTOM DRAPERIES

Our entire line of custom draperies — hundreds of fabrics, styles and colors. Sale price includes measuring, fabric and tailoring.

save $3.00 gal.
CLASSIC 99™

Our best-covering, most scrubbable latex wall paint. Reg. $11.99 Gal.

8.99 gal.

Satisfaction Guaranteed: This latex wall paint is the result of extensive research and testing by The Sherwin-Williams Company. We guarantee your satisfaction in the use of this product, or your purchase price will be refunded.

SALE ENDS APRIL 12th

WE MAKE YOU FEEL RIGHT AT HOME

(c)—1976 The Sherwin-Williams Company

It's so easy to shop at a Sherwin-Williams Decorating Center. Just say, "Charge it."

229 E. Northwest Hwy.
Palatine Plaza
Palatine
358-2115

1302 N. Rand Rd.
(corner of Olive & Rand)
Arlington Heights
255-2404

Teachers to mull 'no pact-no work'

by PAM BIGFORD

Elementary school teachers who are members of the North Suburban Unified Bargaining Council (NSUBC) will meet Wednesday to complete a platform for teacher contract bargaining which may include teachers refusing to begin school in September if their contracts have not been settled.

The bargaining coalition, associated with the statewide Illinois Education Assoc., represents about 2,400 teachers in 15 north suburban districts.

Northwest suburban affiliates include unions in Prospect Heights Dist. 23, River Trails Dist. 26, Mount Prospect Dist. 57, Elk Grove Township Dist. 59 and the Northwest Suburban Special Education Organization. The Wheeling-Buffalo Grove Dist. 21 union will consider membership Friday.

CLAIRE HYMAN, NSUBC chairman, said the members will vote on a proposition of "no contract — no work," meaning that teachers whose contracts are not settled by September would refuse to begin the school year until they have a contract.

Teachers beginning the school year without a contract has not been uncommon in the Northwest suburbs, though bargaining usually begins in February or March.

Of the member districts, Dist. 23 settled in October; Dist. 26 signed its contract in December; Dist. 57 settled in September after school began; and Dist. 59 reached an 11th-hour agreement the day before school started. NSSEO is bargaining for its first contract this year. Dist. 21 did not settle until after school began in September.

Members will vote on other platform positions including negotiated procedures for reducing staff that provide seniority for tenure teachers, due process for nontenure teachers and adequate rehiring procedure; cost-of-living raises;

Parity, or raising elementary teachers' pay to the level of high school teachers; a master contract in every district; a negotiated early retirement plan; and negotiating only one-year contracts with a common expiration date for all NSUBC members.

METHODS FOR REDUCING teaching staffs have been of particular concern to teachers this year because of declining enrollment and grim financial pictures.

Ms. Hyman said part of the "no contract — no work" proposal is that all unions that plan to go on strike should go together and that none would return to work until they all do.

However, the member unions will not automatically be committed to striking if their contracts are not signed by the first day of school, Ms. Hyman said. "Each local will make that decision on its own, but the point is that if they do decide to strike, they will all go together," she said.

Ms. Hyman said if the goals are passed, the member unions will be committed to working toward them. If they do not meet all the goals, they will have to get authorization from the NSUBC before they can sign their contracts.

All of the Northwest suburban member districts have contracts which expire this year and will be negotiating for next year. Dist. 21 has a two-year contract.

THE BARGAINING coalition was formed last spring to set collective bargaining goals for the member unions and to research financial backgrounds of school districts.

The coalition will consider an "action program" for the coming year, including renewed investigation into property tax underassessments, examining school district consolidation, and improving teacher fringe benefits.

Last year the coalition charged that more than $50 million in under assessments of 18 commercial properties in the northern suburbs were robbing schools of $4 million in tax revenue. Ms. Hyman said County Tax Assessor Thomas Tully refused to meet with the coalition.

$641,000 OKd for township road budget

The Palatine Township Board of Auditors approved a $641,000 budget for the township highway department for fiscal year 1976-77.

The budget is $114,000 higher than last year's $527,000 budget because of an increased appropriation for the Illinois Municipal Retirement Fund, increased rates for general and medical insurance and an estimated $75,000 to $80,000 for asphalt resurfacing.

About a mile-and-a-half of road in Lake Park Estates will be resurfaced once a sanitary sewer system is installed. That installation began in early January and should be completed by May, Robert Bergman, highway commissioner, said.

The department is now taking bids for resurfacing materials, he said.

Installing a sewer system in Lake Park Estates in the northwest corner of the township had been discussed for several years, Bergman said, and resurfacing the roads had been delayed until the project was complete.

The auditors also added about $19,000 to Bergman's estimates for Illinois Municipal Retirement Fund and Social Security payments.

Scout open house April 8

"Getting to Know You" is the theme of an open house for adults who might be interested in working with Palatine Girl Scouts.

The open house will be held from 1 to 3 p.m. April 8 at the home of Kris Howard, Palatine Community Girl Scout chairman, at 1890 Pheasant Tr., Inverness. Interested persons should call Ann Swiatowy, 358-4567, or Sue Mepham, 358-9258, who will make transportation arrangements.

OTHERS MAY
forsake you
God never
lets you go

Christus Victor Lutheran Church
1055 Arlington Heights Road
Elk Grove Village
437 2666

Grace Ev. Lutheran Church
1624 East Euclid Road
Mount Prospect
824 7408

Lutheran Church of the Cross
2025 Crescent Road
Arlington Heights
437 5141

Lutheran Church of the Good Shepherd
1111 North Elmhurst Road
Prospect Heights, Illinois
537 4353

Our Saviour's Lutheran Church
1234 North Arlington Heights Road
Arlington Heights
255 8700

The perm of tomorrow is here today.

If you're into the new, natural look in hair fashions you probably think perms are not for you. Not true! Redken has created a system of perming without free ammonia (and its harsh results!) Formulated for today's hair fashions, the Redken Trichoperm System has protein polypeptides and a low pH (close to your hair's natural pH). The combination of a low pH, no free ammonia and protein polypeptides results in a perm that comes out better, is much more natural looking.

If you want your hairstyle to last without the frizzy, me-too look of yesterday's perms, you want The Redken Trichoperm System. Available in a formula specifically suited to your type of hair. Make an appointment for the perm of tomorrow today!

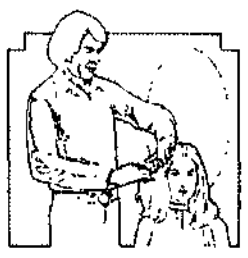

The Redken Trichoperm System

Ron's Town & Country Coiffures
2224 Algonquin Rd., Rolling Meadows (in Southland Center) 259-9214
Hours Mon., Tues., Wed. 9:00-5:30, Thurs., Fri. 9:00-9:00, Sat. 9:00-5:00

SPECIAL 3 DAYS ONLY
SPRING SHOE SALE

GET-ACQUAINTED SALE
APR. 1-2-3 - THURS.-FRI.-SAT.

FAMOUS BRANDS
15% OFF ENTIRE STOCK

BUY NOW AND SAVE!

Women's Shoes
Joyce - Connies
Naturalizers
Keds - Grasshoppers

STOREWIDE CLEARANCE

Children's Shoes
Buster Brown
Jumping Jacks
Converse • Keds

Men's Shoes
Dexter • Calumets
American Gentlemen
Converse & Keds

NEW SPRING SELECTIONS
SPECIAL GROUP
CANVAS FOOTWEAR

MEN'S $6.80
BOYS' $5.80

DORN-SLATER SHOES
52 W. PALATINE ROAD
DOWNTOWN PALATINE
In The Village Square
359-0514

The finest in Optical Service.
Largest selection of frames in the midwest.

Metals and Plastic
Prescription Sun Glasses
We have the most modern optical laboratory in the area. Repairs while you wait.

Eye Doctor's prescriptions accurately filled.

Palmer-Lorenz
Established in 1926
Dispensing Opticians
1852 N. Rand Road (Route 12) Palatine Phone 358-8120
5 N. Wabash Chicago CE 6-5250

ARE YOU TIRED . . . OF DUSTING . SNEEZING . SMOKE FILLED ROOMS?

The Honeywell Electronic Air Cleaner traps particles so small they can only be seen with an electron microscope.

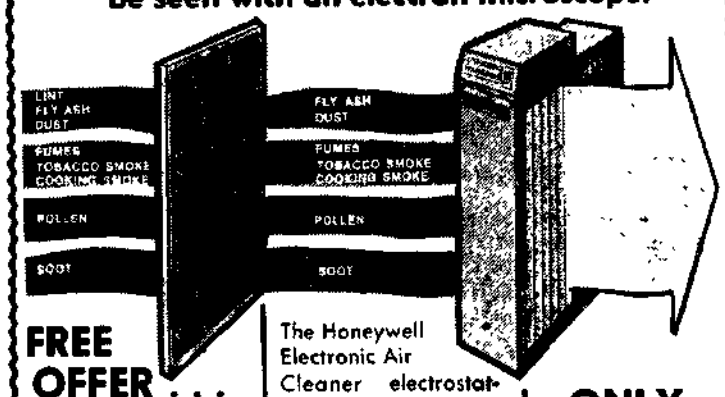

FREE OFFER . . .
Receive a free Honeywell TC49A Smoke and Fire Detector . . .

when you purchase our Honeywell Electronic Air Cleaner. Limited time only.

The Honeywell Electronic Air Cleaner electrostatically precipitates air-borne dirt and pollen particles automatically using your forced air heating and air conditioning system. Removes 95% of all air borne contaminants.

ONLY $400 INSTALLED
(Slightly extra charge for counter flow)
Free Estimates

TOWN & COUNTRY HEATING
419 W. Lake Barrington, Ill.
381-7978

CUT OUT AD AND SAVE FOR FUTURE REFERENCE

This Month at Stretch & Sew

CLASS FEES: Basic 8 - $20.00
Men's Jackets - $15.00, 5 lessons; Men's Pants - $6.00, 2 lessons; Fun Leather - $6.00, 2 lessons
Children's Workshop - $9.00, 3 lessons

Receive a $10.00 gift certificate for sponsoring Fashion Shows or Home Demos.

APRIL

SUN.	MON.	TUES.	WED.	THURS.	FRI.	SAT.
All Classes filling fast — Call now for details				1	2 FUN LEATHER 7:00 p.m.	3 Free Demo: Cap Sleeve
4	5	6 Basic 8 Starts 7:00 p.m.	7	8	9	10 BIRTHDAY SALE!
11	12 Basic 8 Starts 7:00 p.m.	13	14 Men's Pants 9:30 a.m.	15	16 NO CLASSES	17 Free Demo. Patchwork Sweater Special Beginners 1:00 p.m.
18	19 Million Dollar Dress 9:30 a.m.	20 Advanced 8 Starts 9:30 a.m.	21	22	23 Jump Suit 9:30 and "Perky Day"	24 Free Demo Kimono Children's Workshop 10:00
25	26	27 Basic 8 Starts 9:30 a.m.	28 Advance 8 Starts 7:00 p.m. and Basic 8 Starts 2:00 p.m.	29 Basic 8 Starts 7:00 p.m.	30 One-Button Sweater 9:30 a.m.	

★ Basic 8 Repeat, $10.00 – Beyond Basic, $20.00

Stretch & Sew FABRIC CENTER
1423 SCHAUMBURG RD.
SCHAUMBURG PLAZA
Schaumburg Road East of Springinsguth
529-0440

CUT OUT AD AND SAVE FOR FUTURE REFERENCE.

First Arlington
OFFERS YOU A CHOICE . . .

Add to or open any First Arlington savings account during our "Saving Celebration 76" Program and choose either of two beautiful flatware patterns.

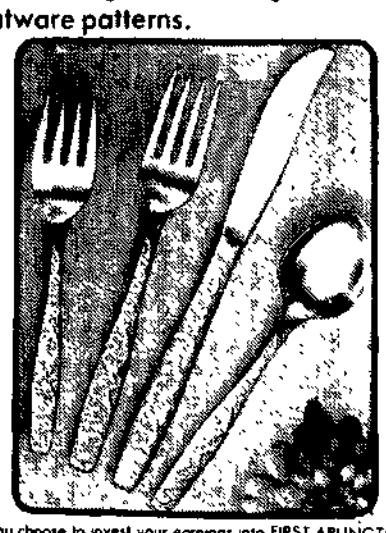

You have two ways to build your set . . .

1. Open or add to your Regular Passbook with $50 or more and pick the place setting of your choice for just $1. To add to your service, simply add to your account.
With each deposit of $50, or more, you can purchase another setting for only $3.75
Accumulate eight place settings (one for $1., seven at $3.75 each) and you will receive a 4 piece accessory set FREE.
An entire service for eight — for below the retail cost!

2. If you choose to invest your earnings into FIRST ARLINGTON's Golden Passbook or in a Certificate of Deposit, open or add a minimum of $1000 to your account and receive the full service for eight of either pattern — handsomely held in a polished mahogany chest — for only $40.

SET YOUR TABLE ON A SPECIAL DAY OR ANY DAY WITH ELEGANCE OF GOLDEN FLATWARE OR THE RUGGED BEAUTY OF STAINLESS FROM INTERNATIONAL SILVER.

First Arlington
SIX DAY BANKING
Weekdays 9 to 6. Saturdays 'til 2
Downtown Plaza - 259-7000 - Arlington Heights
We're Working for You!

Chicago spared in nationwide Teamsters' strike

by LEA TONKIN

The Chicago area apparently was spared a local Teamsters' strike today as truckers in Eastern cities began to pull their rigs off the road, starting the first nationwide Teamsters strike in history.

There were indications, however, that many drivers would continue to work under temporary agreements, including truckers in the Chicago area.

Louis Peick, representing Chicago Teamsters Local 705, said Chicago-area leaders have been told to line up agreements with local employers. Another Chicago union official said he expected 80 per cent of the 40,000 area truckers to work under interim agreements.

A Teamsters official said drivers in Detroit, New York, and Columbus, Ohio, went on strike at 12:01 a.m., Eastern time. There are 400,000 Teamsters affected by the negotiations.

As the midnight deadline approached, national union leaders told local union officials to negotiate their own contracts or "shut 'em down at midnight."

The union negotiators also offered the trucking industry an interim three-year contract offer.

The proposed offer calls for a total of $1.75 in wage hikes during the next three years; three cents a mile allowances increase; and $17-a-week hike in health, welfare and pension contributions.

THE TAKE-IT-OR-LEAVE-IT deal offered the Trucking Employers Inc. was simple: Sign the contract or face a strike at 12:01 a.m. today. Pickets were scheduled to be up early this morning if the interim pact was not signed.

The trucking industry's original offer was to boost the $7.18 to $7.33 hourly truckers' wage 85 cents during the next three years. In addition, over-the-road truckers were offered a two-cents hike to the present 18-cent-a-mile allowance limit during the next three years.

The employers also originally offered an $11-a-week increase in the current $44-a-week contribution to the health, welfare and pension fund.

Labor Sec. W. J. Usery was sitting in on marathon negotiating sessions between the Teamsters and the trucking industry at the Arlington Park Hilton Hotel in Arlington Heights.

HIGH HOPES FOR a settlement covering more than 400,000 drivers and warehousemen across the country faded as the time grew shorter.

A Teamsters' strike — the first nationwide walkout by the giant union yet— could have a crippling effect on many segments of the nation's sputtering economy. The Teamsters involved haul 60 per cent of the nation's manufactured goods.

Even if a last-minute agreement were reached, there were calls for wildcat walkouts.

Teamster officials from Pennsylvania and Oklahoma said locals were being advised throughout the nation to seek a local settlement with their individual employers outside the master agreement. Teamsters terms were to remain intact.

THE OKLAHOMA OFFICIAL said he was instructing

(Continued on Page 15)

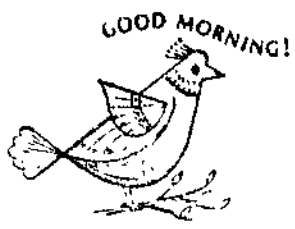

The HERALD

PADDOCK PUBLICATIONS

Mount Prospect • Prospect Heights

48th Year—104 | Mount Prospect, Illinois 60056 | Thursday, April 1, 1976 | 6 Sections, 72 Pages | Single Copy — 15c each

Cool

TODAY: Variable cloudiness, cool. Chance of showers or snow. High 50; low mid 30s.

FRIDAY: Partly sunny, warmer. High mid 50s.

Map on page 2.

In many communities

Money mayhem statewide dilemma

A Herald staff report

Northwest suburban communities and municipalities throughout Illinois are facing hard times, a situation which is affecting everything from street sweeping to possible increases in property taxes.

Locally, governmental leaders are tightening the belt on spending — eliminating some programs, rejecting requests for personnel increases and limiting wage increases to about 6 per cent, in most cases.

It is not a crisis, but it is becoming increasingly difficult for revenue to keep up with the spiraling costs of operations, finance directors say.

The common objective in the new fiscal year is to provide existing services without an increase in costs. Financial worry and penny-pinching is evident throughout the state.

"WE'RE JUST having a hell of a time keeping up," said Peoria Assistant City Mgr. A. Fred Timmerman.

"For example, we buy something like 500,000 gallons of gasoline a year. It was 20 to 22 cents a gallon several years ago (without tax). Now we're paying 40 to 42 cents a gallon."

The result in Peoria, Timmerman said, will be a property tax rate increase of 14 or 14½ cents per $100 of assessed valuation this year, which will allow the town's $19 million budget to be balanced. It also will allow a 7 per cent pay hike for the city's 800 employes.

The situation is worse in towns that have been hit hard by unemployment because when people are out of work they buy fewer goods and their communities get less sales tax.

MOST NORTHWEST suburban communities have managed to balance their books this year, but Mount Prospect is facing a deficit of $400,000 and Elk Grove Village has been forced to make some large cuts in spending since last October when a deficit of $270,000 was projected.

Mount Prospect Village Pres. Robert D. Teichert Wednesday said it is "not a panic situation."

"The problem is more severe in the minds of the people than it is in fact," he said.

Tuesday night, the Mount Prospect Village Board voted to impose on residents a $4 per month direct garbage collection charge. It is hoped the new

(Continued on Page 10)

Hearing dates on utility hike likely

The Illinois Commerce Commission today is expected to set hearing dates for proposals by Citizens Utilities Co. to substantially raise water and sewer rates in Mount Prospect.

Mark Goldstein, hearing examiner for the ICC, Wednesday said the utility will present documents supporting its request for a 70 per cent hike in water rates and a 178 per cent increase in sewer rates.

The prehearing conference is scheduled for 1:30 p.m. in the State of Illinois Building, 160 N. LaSalle St., Chicago.

Citizens Utilities Co., which serves about 20,000 residents of the village's New Town area, filed for the rate increases in January. The company submitted two new rate structures for water and one for sewer service. One "step" is an immediate increase, the second step is a future hike.

THE "STEP ONE" water rate increase is designed to make up for losses incurred by the company since the last rate increase in 1974, which company officials contend was not sufficient to meet operating costs.

That rate structure would raise the average water bill by 31 per cent. Customers now pay $1.31 per 1,000 gallons of water a month. Under the step one proposal, the rate would increase to $1.81.

A "step two" increase, designed to meet projected needs by the company, would raise water rates by 70 per cent over the current rate. Under

(Continued on Page 4)

IT WAS HARD to tell the men from the women at a mock marriage ceremony marking the 50th wedding anniversary of Edward and Josephine Watrin. (Story and more photos on Page 5.)

Panel seeks funding for downtown

Amid last-minute efforts to balance Mount Prospect's 1976-77 budget, the village board has been confronted with yet another request for funds.

The Business District Development and Redevelopment Commission (BDDRC) has asked the board to allocate $14,500 for retaining outside consultants to complete plans for redeveloping the downtown business area.

Robert Bennett, chairman of the commission, said by retaining Barton-Aschman Associates Inc. of Chicago as consultants for the estimated $1.6 million project, a comprehensive conceptual plan would be finalized with 120 days. He said that by completing a workable plan before the end of the year, the village would better quality for federal funding.

"If we work on the plan ourselves," Bennett said, "the estimated time of the plan's completion would be late in 1977. We're not comfortable at all with that date."

BENNETT, presenting the commission's first status report to the board since last May, said the only advantage of the commission working out the plan itself would be the cost of hiring the consultants. "However, we believe time is of the essence," he added.

Mayor Robert D. Teichert said he favors completing the master plan before the end of 1976, so the village will be eligible for more federal funding. "There'll be a hell of a lot of crying

(Continued on Page 6)

Herald adds Prospect Hts. to nameplate

The new City of Prospect Heights is given formal recognition in The Herald today, with the addition of its name to the Page 1 nameplate of the paper.

Full coverage of events of the community will continue, as it has since Prospect Heights was first founded. Staff writer Diane Mermigas is responsible for covering local news of the city. She and other staff members who report on the Mount Prospect-Prospect Heights area can be reached at The Herald's Mount Prospect office, 601 W. Golf Rd., 640-6700.

The inside story

	Sect.	Page
Bridge	1	13
Business	3	1
Classifieds	2	2
Comics	1	12
Crossword	1	13
Editorials	1	14
Food	6	1
Movies	1	13
Obituaries	2	1
Real Estate	3	1
Sports	4	3
Suburban Living	5	1
Today on TV	1	13

Forest View wins MSL track crown

– Sports

Court approves Karen Quinlan's right to die

– Page 3

April Fool pranks perpetuate an historic tradition

by JILL BETTNER

Better taste the white stuff in the sugar bowl before dumping a big spoonful in your morning coffee. Think twice about going through a week's worth of trash to find that lottery ticket a friend says is worth $1 million. In fact, just to be safe, don't believe half of what anybody tells you all day today.

It's April Fool's Day, beloved holiday of tricksters and practical jokers everywhere and the bane of all the gullible, trusting souls who inevitably become their victims.

Nobody is quite sure how April Fool's Day got started, but although the actual origins of the holiday are

Today

obscure, there are several interesting theories.

SOME SAY IT IS derived from ancient New Year festivals celebrating the vernal equinox and the coming of spring — a time when even the capricious weather plays tricks.

In most versions, France gets the credit (or the blame, depending on how you feel about it) for designating April 1 as "All Fools Day."

Apparently, the day grew out of the confusion that was created when France adopted the Gregorian calendar in 1582. Up until that time, the New Year — traditionally a time for gift-giving and visiting friends — had ended April 1. The Gregorian calendar, however, moved the holiday back to its current date, Jan. 1.

A few conservative Frenchmen, so the story goes, refused to accept the new date. Others, who were just more forgetful that stubborn, kept showing up at friends' houses at the wrong time by mistake. Anyway, they were all laughed at and called (guess what) April Fools.

SOME TRIVIA experts trace the beginnings of the holiday back to Biblical times, connecting it to an incident in the story of Noah and the Ark. This version says the practice of sending friends on fool's errands started when Noah, wrongly thinking the flood had subsided sent a dove out from the Ark on a futile search for land.

Another religious explanation associates the origin of fool's errands with tricks played on Christ by his foes to mock Him.

Still another version has its roots in Medieval times. According to this story, the holiday can be traced to a time when insane asylum patients were released for a few hours each year on the first day of April. Cruel crowds reportedly goaded the patients into doing things that were impossible for them and then laughed while the poor patients struggled.

Whatever the real story is, April Fool's Day has evolved into a day of impostors and absurdity relished by pranksters around the world.

In Scotland, the first of April is the time for "hunting the gowk" or cuckoo, the symbol of fools throughout Europe generally.

A Frenchman tricked by a friend is called a Poisson d'Avril or April Fish, meaning one who has been easily caught in an April Fool's Day joke. The day is also popular in Italy, Spain, Portugal, Sweden, Germany and Norway. The last two countries celebrate with hilarity on the last day as well as the first day of April.

Of all the customs associated with April Fool's Day, Mexico has one of

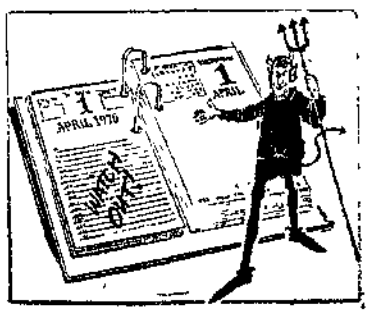

the most unusual. South of the border, the day for fooling is Dec. 28. On that date, anyone clever enough to trick a friend into lending him one of his possessions doesn't have to give it back.

Schools

Prospect Heights Dist. 23

MacArthur Junior High School's Concert Band received a first division rating at the recent Illinois Grade School District Band Contest at Prospect Heights School.

The school's jazz band will be competing for honors in a district jazz band contest Saturday in Palatine.

River Trails Dist. 26

The **DePaul Geographical Society** will sponsor a Geographical Fair from 9 a.m. to 1 p.m. Saturday **at River Trails Junior High School**, 1000 Wolf Rd., Mount Prospect.

Students from fourth grade and up from Northern Illinois will compete in a variety of geographical projects including maps, charts, research papers and profiles.

River Trails students will present a play, square dancing and an international fair during the Geographical Fair.

Schaumburg Township Dist. 54

Young musicians from **Schaumburg Township Dist. 54** will participate in a music festival at 2 p.m. Saturday at Conant High School, 700 E. Cougar Tr., Hoffman Estates.

Featured will be students from **Addams and Frost Junior High Schools and Campanelli, Collins, Dirksen, Dooley, Fox, Aldrin, Hale, Hanover, Link, Schaumburg, Einstein and Stevenson schools.**

All pupils who are participating in the instrumental, sixth-grade chorus and junior high vocal groups programs will perform. The theme is the Bicentennial. This is the 14th year the district program has been presented. There is no charge to the public.

Elk Grove Township Dist. 59

"What My Mother Means to Me" will be the theme of the third annual Mother's Day essay contest sponsored by the Elk Grove Village Jayceettes.

The contest is open to all **Elk Grove Village School Dist. 59** primary grade students. Entry forms will be available in the school Monday and must be returned by April 12.

First-place prize will include a $10 dinner certificate at Golden Lance restaurant, corsage and their child's letter framed. The second place winner will receive a plant, corsage and their child's entry framed. Third-place winner receives a plant, corsage and framed entry.

A certificate for free bowling, lunch and ice cream will be awarded to the children whose entries are chosen by the panel of judges.

* * *

A program of mime techniques, illustrating the wide range of non-verbal expression, will be presented by mime artist T. Daniel for students at **Jay School**, 1835 W. Pheasant, Mount Prospect, at schools.10:45 a.m. and 12:55 p.m. Friday.

High School Dist. 214

An arts and craft fair and used book sale will be held from 9 a.m. to 5 p.m. Saturday and Sunday in **Buffalo Grove High School's** gymnasium, 1100 W. Dundee Rd., Buffalo Grove.

Sculpture, wood crafts, ceramics, macrame, jewelry and assorted craft combinations will be exhibited. Customized and learn-to-do-it-yourself crafts also will be featured.

Hard-cover books, paperbacks, children's literature encyclopedias, text books, sheet music, records and posters will be available at the used book sale in the lobby of the gynmasium.

Proceeds from the event, sponsored by the school's Choral Guild, will be used in summer music camp scholarships and for other projects in support of the high school's choral department.

In general . . .

The **Illinois Junior Academy of Science** will hold a regional science fair from 8 a.m. to 5 p.m. Saturday, at the **Wheeling High School** fieldhouse, 900 S. Elmhurst Rd., Wheeling. The fair is open to visitors from 1 to 3 p.m.

More than 500 students from junior and senior high schools in the Northwest area plan to exhibit original science projects. The projects will be judged by a committee of industrial representatives and science teachers from the participating schools. Winners will be selected from 16 categories, including astronomy, physics, zoology, aeronautics, chemistry and electronics.

Student winners will then go on to exhibit their projects at the state exposition in May, at the University of Illinois, Champaign-Urbana, sponsored by the Illinois Junior Academy of Science.

Candidates' night today in Dist. 59

An Elk Grove Township Dist. 59 candidates' night will be held at 8 p.m. today at the Elk Grove Township Hall, 2400 S. Arlington Heights Rd., Arlington Heights, by the district's School Community Council.

Candidates running in the April 10 school board election for three 3-year terms are: **Emil Bahnmaier, Charles Canupp, Erwin Poklacki and Judith Zanca.**

Hearing dates on utility hike likely

(Continued from Page 1)

the higher proposal, residents using 8,000 gallons a month or less would be charged a flat rate of $2.25 per 1,000 gallons.

The rate change would result in an increase in water bills for customers using an average of 5,000 gallons a month from the current charge of $6.60 to $11.25 a month.

SEWAGE RATES for sewage collected by the utility, but processed by the Metropolitan Sanitary District, would increase from $6 to $10.80 a month — about 80 per cent. Rates for sewage processed directly by the utility company would jump from $9.50 to $17 a month, or 178 per cent.

The village is opposing the rate hikes, and residents of the New Town area are organizing against the proposal as well.

A review of the quality of water provided customers by Citizens Utilities also is scheduled for 10:30 a.m. before the prehearing conference on rate increases. The utility is under order by the ICC to institute a water quality monitoring system and make other changes in its operation. The order was issued after residents complained of impurities in the water.

Write-in candidate bids for clerk's job

Frances A. Morava, a 22-year resident of Prospect Heights, will run as a write-in candidate for clerk in the city's May 22 municipal election.

Mrs. Morava, 45, 418 W. Olive St., said she only decided to run for office this week because she was not "totally pleased with all of the candidates running."

She is challenging Nancy Lambert, 30 E. Stonegate Dr., and Jo Ellen Clawes, 203 N. Parkway St., for the clerk's post.

The deadline for the filing of nominating petitions for the election was earlier this month. However, Mrs. Morava can unofficially enter the race as a write-in candidate for clerk.

Mrs. Morava has been a member of the citizens' committee which worked to form the Prospect Heights Public Library.

She has also worked full-time in the communications department of Holy Family Hospital and formed a Prospect Heights women's club. She and her husband, Gil, have two daughters.

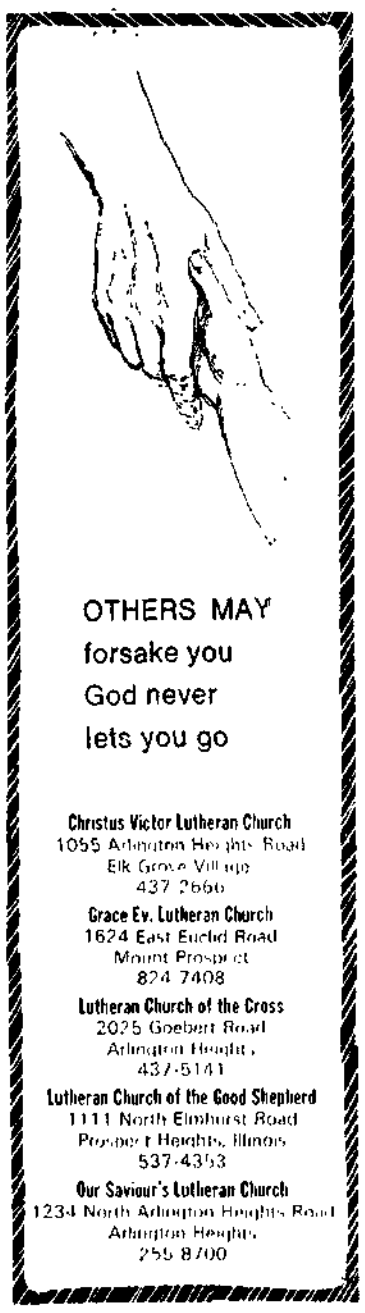

Christus Victor Lutheran Church
1055 Arlington Heights Road
Elk Grove Village
437-2666

Grace Ev. Lutheran Church
1624 East Euclid Road
Mount Prospect
824-7408

Lutheran Church of the Cross
2025 Goebert Road
Arlington Heights
437-5141

Lutheran Church of the Good Shepherd
1111 North Elmhurst Road
Prospect Heights, Illinois
537-4353

Our Saviour's Lutheran Church
1234 North Arlington Heights Road
Arlington Heights
259-8700

MAKE PADDOCK PUBLICATIONS PART OF YOUR DAILY LIFE

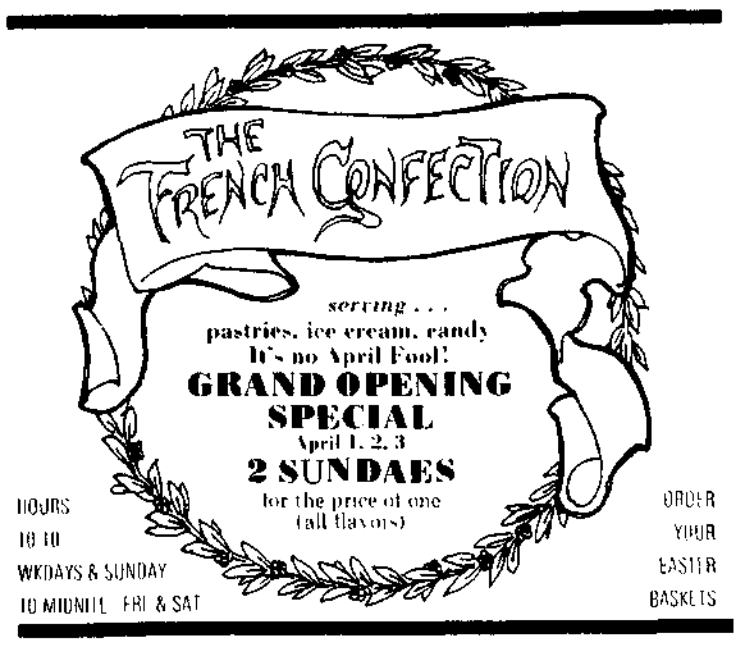

Now you can get there from here... by train plus NORTRAN bus!

New bus routes let you travel from the northwest suburbs throughout the north suburban area by frequent connections to NORTRAN bus routes at North Western Railroad stations. Check where you want to go, then call or write for information.

WRITE FOR MAPS AND TIMETABLES

For specific information write: Regional Transportation Authority Dept. NT, 300 North State Street, Chicago, Illinois 60610

FOR INSTANT TRANSIT INFORMATION

call 670-5000 twenty-four hours a day.

FROM DES PLAINES C&NW

You can get to Des Plaines residential and business areas via new Des Plaines locals (**Routes 30, 31, 32, 33**). You can catch a **Route 20** and get to either Golf Mill, Glenview or O'Hare Airport. You can travel to downtown Evanston or anywhere along Dempster Street on **Route 50**. And you can get to the Howard Street "L" via Touhy or Oakton on **Routes 90 and 91**.

FROM PARK RIDGE C&NW

Go almost anywhere in Park Ridge via the new Park Ridge locals, **Routes 40, 41, 42**. And there's another connection to the Howard "L" via **Routes 90 and 91**.

FROM JEFFERSON PARK TRANSIT CENTER

This connection makes it easy to travel most places in the near north and northwest suburbs and northwest side of Chicago. **Route 26** takes you to downtown Skokie and all the way out to Elmhurst Road via Oakton Street. Or you can catch **Route 70** for Golf Mill via Milwaukee Avenue. Change to CTA bus and subway, too, at Jefferson Park, including the CTA.

Regional Transportation Authority

Now - Get extra reach with your Herald Want Ad!

Reach 42,000 additional homes for only $1.00 extra
(per each 10 words)

Place a two-day ad by noon on Monday and it will run Tuesday and Wednesday in the nine daily Herald papers PLUS in the six weekly Herald papers in Lake County on Wednesday for only a small extra charge over the two-day rate.

Here's a sure fire way to extend the reach of your low-cost Herald Want Ad.

HERALD WANT ADS
Call 394-2400
"You name it . . . we'll sell it!"

Gettin' hitched—April Fool style

by DIANE MERMIGAS

It was hard to tell who was fooling whom Tuesday afternoon.

The blushing bride was a man who stood six feet tall in a well-padded lace gown, holding a bouquet of onions, garlic, carrots and other assorted vegetables.

The groom was a petite woman dressed in black tails and top hat with an uncanny resemblance to Harpo Marx.

About 50 senior citizens, dressed in their Sunday best, watched attentively from metal folding chairs while the "odd couple" exchanged rare vows of marriage, surrounded by an even stranger looking wedding party.

THE SENIOR citizens thought it would be funny to have the men and women exchange their traditional roles in the wedding party, especially with April Fool's Day around the corner.

Actually, it was a mock wedding ceremony staged by members of the River Trails Park District Senior Citizens Club to honor the 50th wedding anniversary of Edward and Josephine Watrin of Mount Prospect.

The "maid of honor" stood 6 feet 5 inches tall, and was dressed in a ribbon-trimmed gown and floppy-brimmed hat of flowers. Gaudy earrings dangled from the ears of most of the "bridesmaids," whose undershirts peaked out from their lace gowns.

The ushers wore fake mustaches, and a flower girl, dressed in a dotted top and ballet skirt, threw fake flower petals on the audience.

DO YOU PROMISE "to rub his back when he complains and bring him a little schnapps when gets home?" the make-believe minister asked.

"I'm sure you believed that it's cheaper for two to live than one, but on that you've been deceived . . . if you think you can live on love alone, forget it," the minister continued.

Then he pronounced them "louse" and "spouse."

Although the scene was a comical one, the mock wedding prompted some real tears of joy.

The couple brushed tears from their eyes as the gathering of seniors indulged in coffee, lively conversation and, of course, some wedding cake.

"WE NEVER EXPECTED this. We have such wonderful friends to do this for us. This is really love and friendship," said Mrs. Watrin.

The couple was surprised by their friends when they entered the park district community center, 1313 Burning Bush Ln., Mount Prospect, for what would have been a weekly meeting of the group.

Instead, the hall was decorated like a church, with flowers and a white runner down the main isle. A table in the back of the room was heavy with gifts and cards for the occasion, and a gold money tree as a token of best wishes.

"I didn't know what to think when we came in. I was so surprised. It was just like an April Fool's Day joke," said Watrin, who worked for 28 years in the shipyards of Chicago.

"This is better than our first wedding. My knees are still shaking. I'm nervous as a new bride," Mrs. Watrin said. The room was filled with laughter and old friends remembering the days when they, too, were brides and grooms, and younger.

"ISN'T THIS THE most wonderful wedding you've ever been to?" said Marcelle LeClerc, Arlington Heights, the flower girl, who sewed most of the wedding party outfits.

"We love to do these kinds of things. It keeps us young and helps us forget the pain," she said.

And Mrs. Watrin? Well, she was busy recalling the first days of the whirlwind relationship with her husband. They met in a Chicago ballroom and were married seven weeks later.

They still enjoy dancing together and they agree that it seems like only yesterday when they met.

"I don't feel older, but I look at Ed and then look at myself in the mirror and I realize we are older. Our feelings haven't changed and neither has our spirit," she said.

A walk down the aisle for the "odd couple."

At the altar.

A laughing guest.

The HERALD

FOUNDED 1872

Published Monday through Saturday by Paddock Publications
217 West Campbell Street
Arlington Heights, Illinois 60006

News Editor: Douglas Ray
Assignment Editor: Gerry Kern
Staff writers: Lynn Asinof, Diane Mermigas
Education writers: Diane Granat, Kathy Boyce, Judy Jobbitt
Sports news: Keith Reinhard
Women's news: Marianne Scott
Food Editor: Barbara Ladd

PHONES

Home Delivery (Missed Paper? Call by 10 a.m.)	394-0110
Want Ads	394-2400
Sports Scores	394-1700
Other Depts.	394-2300

SUBSCRIPTION RATES

Home Delivered by Paddock Carriers
80¢ per week

By Mail	2 mos.	6 mos.	12 mos.
All Zones	$7.40	$22.20	$44.40

Second class postage paid at Arlington Heights, Ill. 60006

MP

SAVE Thurs.-Fri. April 1st & 2nd

BANANA BOAT SALE 49¢

It's scrumpdillyishus!

Fresh Banana with two Balls of Your Favorite Dairy Queen Topping, Chocolate and Strawberries. Topped with Whip Cream.

Dairy Queen*

HOURS
Mon., Thurs. 11-9
Fri., Sat. 11-10
Sun. 11-9

WHEELING
ELMHURST & DUNDEE RDS.

*Reg. U.S. Pat. Off., Am. D.Q. Corp. Copyright 1975, Am. D.Q. Corp.

Sale Dates
April 1st
thru April 7th

Meeske's Super Market

In Mt. Prospect

"a service market that really gives you service"

U.S.D.A. Choice Aged BONELESS Sirloin Tip Roast 1.98 lb.

U.S.D.A. Choice Aged Boneless Rolled Rump Roast 1.89 lb.

U.S.D.A. Choice Aged Beef Tenderloins 2.89 lb. 5-7# avg. Buy them now for Easter

MEESKE'S QUALITY
Lean BEEF STEW lb 1.79
Lean Tender Cube STEAKS lb 1.99

Meeske's Famous Quality Ground Meats
GROUND CHUCK 3# Pkg or more $1.19 lb.
GROUND ROUND 3# Pkg or More $1.59 lb.
GROUND SIRLOIN $1.89 lb.
GROUND PORK SAUSAGE OR MEAT LOAF 3 lb Pkg 3.49 $1.39 lb.
GROUND LAMB PATTIES $1.39 lb.

MEESKE'S DELICATESSEN
Special HAM SALAD ½ lb. 49¢
Imported BOILED HAM ½ lb. $1.59
Imported BAKED HAM ½ lb. $1.69
FRESH SALADS lb 59¢
Home Style — Meeske's Old Fashioned FRANKFURTS ½ lb. 99¢
Smoked POLISH SAUSAGE ½ lb 99¢
Fresh POLISH SAUSAGE ½ lb. 89¢
BEER SAUSAGE ½ lb 99¢
Oscar Mayer HOT DOGS lb pkg 1.09
Hot or Mild ITALIAN SAUSAGE ½ lb. 89¢

Window Cleaner GLASS PLUS 22 oz. trigger 79¢
HERSHEY SYRUP 16 oz. 39¢
Floor Stripper & Cleaner LIQUID GOLD 23 oz. $1.49
Wagner's GRAPE JUICE 32 oz. 39¢
LIQUID PLUMR 32 oz. 79¢
Broil Foil REYNOLD'S WRAP 39¢

COCA COLA 8 Pak 89¢ Plus Dep

Barrel Head ROOT BEER 4 qts. $1.00 plus dep

FIRESIDE SALTINE Crackers 55¢

Franco American SPAGHETTI 4/89¢

Sunday & Wednesday only
Imported BOILED HAM ½ lb. 1.29
3# Pkg. Ground Chuck 15 PATTIES Save 70¢ 3.29
Old Fashion Home Style HOT DOGS ½ lb. 79¢

Pete Bros. Produce
HEAD LETTUCE ea. 39¢ or 3-$1.00
GREEN BEANS lb. 39¢
STALK CELERY ea 39¢
FRENCH'S INSTANT Mashed Potatoes 6½ oz. 33¢

DAIRY
Dean's French ONION DIP 14 oz 49¢
GALLON OF MILK Centrella $1.29 All Week
Grade "A" LARGE EGGS Doz 75¢
Dannon YOGURT 2/69¢
Allsweet MARGARINE SOFT lb 59¢
Individually Wrapped AMERICAN CHEESE 12 oz 99¢

FROZEN
BIRDS EYE COOL WHIP 59¢ 9 oz.
Pet Ritz DEEP DISH PIE SHELLS 49¢

Mon., Tues., Wed. only special!
GROUND ROUND 3# pkg 3.99
BABY BACK RIBS lb 1.99

ROASTING CHICKENS 6-lb. avg. 89¢ lb.
BABY BEEF LIVER lb. 79¢

Meeske's Quality Fresh Chickens
BREAST 99¢ lb. LEGS 79¢ lb. LIVER 99¢ lb.

WE ARE STILL TAKING SPECIAL EASTER ORDERS FOR FRESH HOKA TURKEYS

Sunday Special GALLON MILK Only 99¢
with $10.00 Purchase 2 Limit Excluding Cigarettes

101 MAIN STREET MT. PROSPECT
CL 3-5840 Free Parking in Rear
STORE HOURS: Mon.-Thurs. 8 a.m.-6 p.m., Fri. 8 a.m.-6:30 p.m. Sat. 8 a.m.-5:30 p.m., OPEN SUNDAY 9-2
FOR DELIVERY SERVICE CALL BEFORE 11:00 A.M.

$14,500 asked for downtown aid

(Continued from Page 1)
when federal funds are distributed all around us and we come up with zero," Teichert said. "The (federal) money will be there and our community needs it just as much as any others."

Mount Prospect already has received $90,000 in county-administered Housing and Urban Development funds for two short-range projects included in the complete downtown redevelopment plan. The village received $30,000 for the village hall parking lot and $60,000 for beautification of the new senior citizens center.

Other short-range projects, which would take between two and three years to complete, proposed by the commission include:

- An additional Chicago and North Western Ry. grade-level crossing.
- A new railroad station to be located one block east of where the current station now stands.
- Additional commuter parking facilities. The commission cited the need for creating 350 additional parking spaces.
- Traffic safety improvements, because of the shifts in traffic patterns with the opening of the new bank and postal facilities.
- Coordinated business signs to standardize and beautify signs.
- Beautification of landscaping and sidewalk improvements.
- Street lighting.
- Shopper parking.

Bennett said the commission has been considering plans for improvements that would aid business and help stabilize the downtown area. "We must keep it (the downtown area) from going on the downward trend we've seen within the last 10 years," he said.

The commission suggested the board vote on the requested allocation. However, Teichert deferred any formal action and recommended displaying the tentative plans in village hall, so trustees have ac hance to review them and take a vote on the matter at Tuesday's board meeting.

Trustee Leo Floros questioned the necessity of outside advice to complete the comprehensive plan.

"You've approached this on a practical, logical basis and I like what I see," he said. "But do we need this outside advice when the expertise is right here?" Floros noted that $30,000 already has been spent on consultant fees.

"They're (Barton-Aschman) talking a grand a week," Trustee Michael H. Minton said of the $14,500 request. "That's a high fee."

Trustee Theodore J. Wattenberg told the commission, "I think we should do everything possible to implement what you've done. It behooves all of us to revive our downtown."

'Philadelphia' opening tonight at Forest View

Love plays strange tricks in the Forest View High School presentation of "The Philadelphia Story," a play to be performed by students today through Saturday in the theater of the school, 2121 Goebbert Rd., Arlington Heights.

The play, originally produced on Broadway in 1939, starred Katharine Hepburn, Van Heflin, Joseph Cotton and Shirley Booth. The movie, made in 1940, starred Hepburn, Cary Grant, James Stewart and Ruth Hussey.

The play tells the romantic story of Tracy Lord, a wealthy Philadelphia divorcee who is about to remarry. Complications arise in her wedding plans as plot unfolds.

Tickets for the performance Thursday at 7:30 p.m. are 75 cents for students and $1.50 for adults. Tickets for performances at 8 p.m. Friday and Saturday are $1 for students and $2 at the box office or from members of the cast.

Charles B. Wilde is play director and is assisted by technical director Robert Stelk.

CAST

Tracy Lord ..... Mary Mazzenga and Laurey Swanson
Uncle Willie ..... Rich Essang and Jim Vokoun
Liz Imbrie ..... Erin Cooksley and Lauri Preble
Mike Conner ..... Tom Gaitisch and John Tucky
C. K. Dexter Haven ..... Jeff Schafrath
George Kittredge ..... Mark Brodl

JIM'S CHEVRON OIL
Rand and Central Mt. Prospect

THIS WEEK'S SPECIAL!

MILK
Low Fat..... 99¢ plus tax
Homogenized..... 1.19 plus tax
Yogurt..... ½ & ½ pint 34¢ plus tax
Yogurt..... 4 for $1 plus tax
Large Eggs..... 65¢ Doz. plus tax
With 10 Gallon Fill-up
(Limit 3 Gallons of Milk)
Reg. Gas
48.9 Plus tax

First Arlington
OFFERS YOU A CHOICE . . .
Add to or open any First Arlington savings account during our "Saving Celebration 76" Program and choose either of two beautiful flatware patterns.

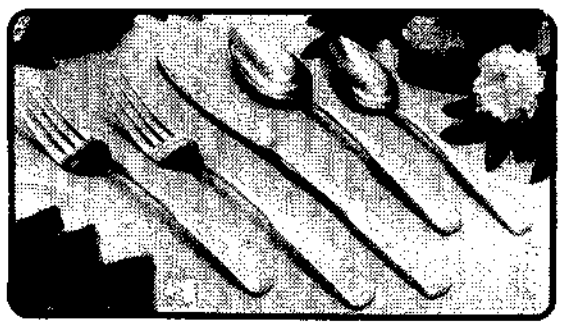

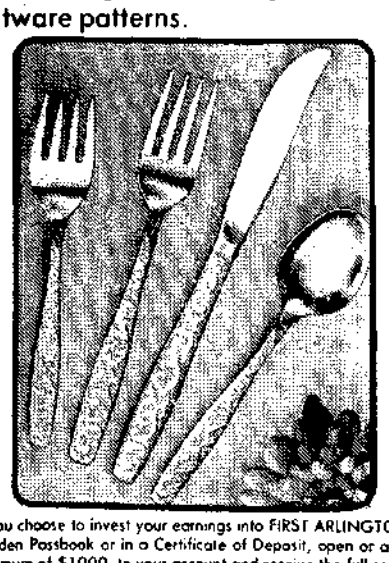

You have two ways to build your set . . .

1. Open or add to your Regular Passbook with $50. or more and pick the place setting of your choice for just $1. To add to your service, simply add to your account.
With each deposit of $50. or more, you can purchase another setting for only $3.75.
Accumulate eight place settings (one for $1., seven at $3.75 each) and you will receive a 4 piece accessory set FREE.
An entire service for eight — for below the retail cost!
2. If you choose to invest your earnings into FIRST ARLINGTON's Golden Passbook or in a Certificate of Deposit, open or add a minimum of $1000. to your account and receive the full service for eight of either pattern — handsomely held in a polished mahogany chest — for only $40.

SET YOUR TABLE ON A SPECIAL DAY OR ANY DAY WITH ELEGANCE OF GOLDEN FLATWARE OR THE RUGGED BEAUTY OF STAINLESS FROM INTERNATIONAL SILVER.

First Arlington
SIX DAY BANKING
Weekdays 9 to 6. Saturdays 'til 2
Downtown Plaza - 259-7000 - Arlington Heights
We're Working for You!

YANKEE DOODLE
DANDIES
New from Buster Brown. Great American fun . . . in fashion for your little girl. With easy-moving leather, one-piece sole and heel and a touch of Americana trim embossed on the side.
Buster Brown

Sizes 8½-12
16.50
Sizes 12½-4
17.50
HARRY'S SHOE CENTER
Rand and Central, Mt. Prospect Plaza
7 Days a Week, Sun. 11-5
Mon thru Fri 9:30 - 9:00, Sat. 9:30 - 6:00
We honor Master Charge and BankAmericard
Phone 253-4136

SHERWIN WILLIAMS®
save 30%
ON SELECTED PRE-PASTED WALLCOVERINGS AND DRAPERIES

Over 300 patterns, styles and colors. Three lines of washable vinyl wallcoverings. Debut IV, Handi-Hang®, and Fanfare™ Flocks. All prepasted, some scrubbable, some strippable.

FREE! DO-IT-YOURSELF WALLCOVERING CLINIC
We'll show you how and what tools you need. Come in or call the store nearest you to make a reservation for our next wallcovering clinic.

SAVE 30% ON STYLE PERFECT® CUSTOM DRAPERIES
Our entire line of custom draperies — hundreds of fabrics, styles and colors. Sale price includes measuring, fabric and tailoring.

save $3.00 gal.
CLASSIC 99™
Our best-covering, most scrubbable latex wall paint. Reg. $11.99 Gal.
8.99 gal.

Satisfaction Guaranteed: This latex wall paint is the result of extensive research and testing by The Sherwin-Williams Company. We guarantee your satisfaction in the use of this product, or your purchase price will be refunded.

SALE ENDS APRIL 12th

WE MAKE YOU FEEL RIGHT AT HOME

©—1976 The Sherwin-Williams Company
It's so easy to shop at a Sherwin-Williams Decorating Center. Just say, "Charge it."

229 E. Northwest Hwy.
Palatine Plaza
Palatine
358-2115

1302 N. Rand Rd.
(corner of Olive & Rand)
Arlington Heights
255-2404

Orange Peel
"Where the Sun Always Shines"

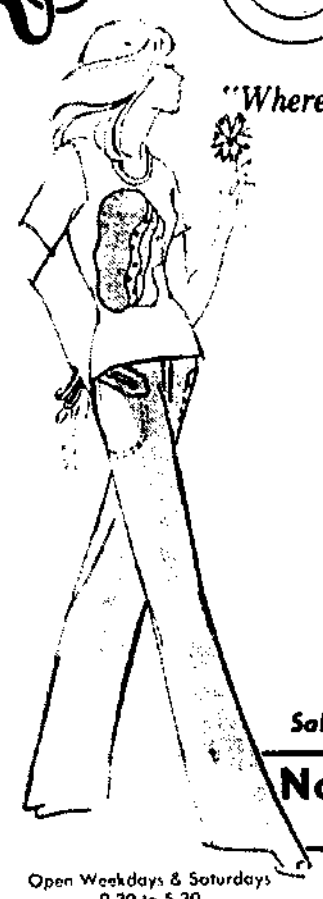

SPECIAL SALE ONE WEEK ONLY!
Pre-Washed
Denim Jeans
Reg. Price $19
$10 SUNSHINE PRICE
Sale Ends Thursday, April 8th.
Now Open Sundays
12 Noon to 5 PM
Open Weekdays & Saturdays 9:30 to 5:30
Monday and Thursday evenings 'til 9:00
Sunday 12-5
1034 Mt. Prospect Plaza
Rand & Central Rds.
Mt. Prospect
"Gift Certificates Available"
Also 4512 W. Oakton St. Skokie, Ill.
Use your Master Charge, BankAmericard or our convenient Lay-Away Plan

Saturday is your day of 'Leisure'
look for it in your Saturday Herald